VISIT…

LANZAROTE Caliente.COM

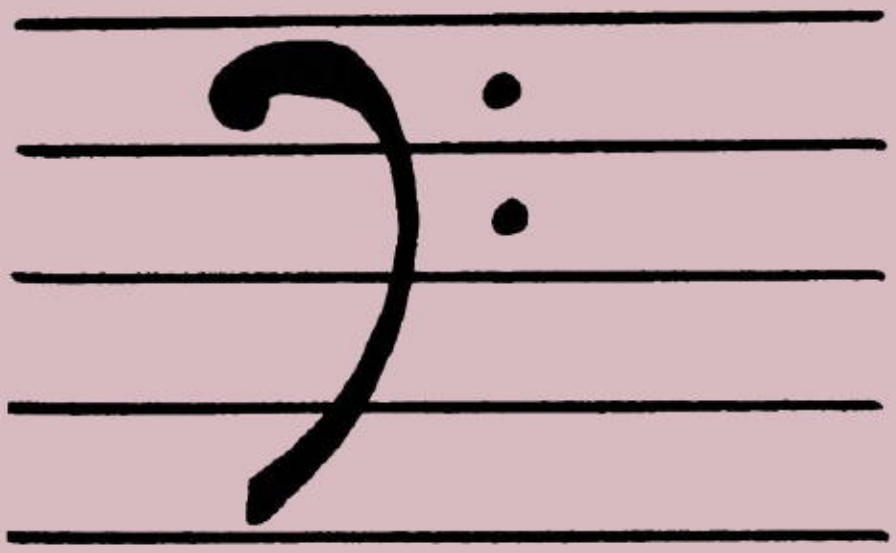

Volume II

THE REAL BOOK

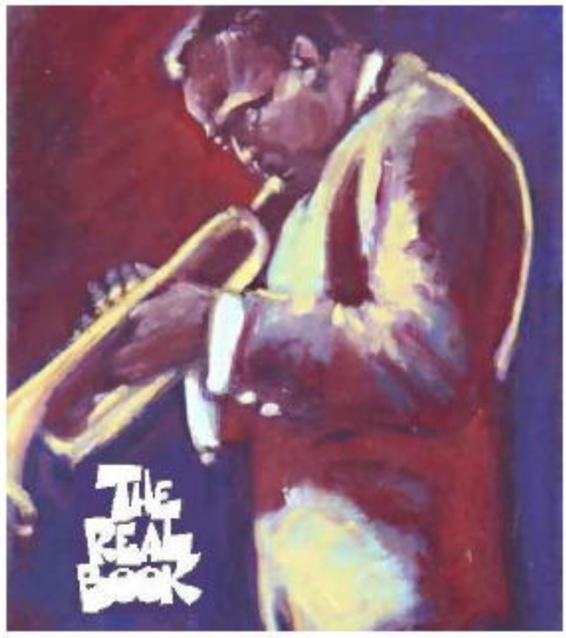

Brought to you by: MusicLifeUSA.com

INDEX

A

Ablution.....1
Affirmation.....2
Airmail Special.....3
Alfie's Theme.....4
All Alone.....5
All God's Chillun Got Rhythm.....6
Altoitis.....7
Another Star.....8
April.....10
April Skies.....9
Ask Me Now.....12
Avalon.....13

B

Backstage Sally.....14
Bags And Trane.....15
Bags' Groove.....16
Ba-Lue Bolivar Ba-Lues-Are.....20
Barbados.....17
Barbara.....18
Basin Street Blues.....19
Be Bop.....21
Beethoven's Blue 3rd.....20
Better Git It In Your Soul.....22
Beyond All Limits.....23
Big F.....404
Billie's Bounce.....24
Bills' Hit Tune.....405
Birdland.....26
Birk's Works.....37
Birth Of The Blues.....25
Black And Tan Fantasy.....28
Bloomdido.....29
Blue And Sentimental.....30
Blue Moon.....31
Blue A La Mode.....32
Blues By Five.....33
Blues Connotation.....32
Blue Seven.....33
Blues For Philly Joe.....34
Blues For Wood.....34
Blue Silver.....35
Blues In The Closet.....36
Bohemia After Dark.....406
Boogie Stop Shuffle.....38
Booker's Waltz.....39
Bouncing With Bud.....40
Branilian Beat.....41
Brian's Song.....42
Bright Boy.....43
Bright Moments.....44
Brilliant Corners.....45

B-Cont.

Brown Skin Girl.....46
Budo.....47
Bud's Bubble.....48
Bunko.....49
Buster Rides Again.....37
But Not For Me.....50
Bye Bye Blackbird.....51
Byrdlike.....407

C

Can't We Be Friends.....52
Caravan.....53
Careful.....54
Careless Love.....55
Catch Me.....56
C'est What.....57
Chameleon.....58
Chase, The.....59
Chasin' The Train.....62
Cheese Cake.....60
Circle.....61
"C" Jam Blues.....55
Come Rain Or Come Shine.....63
Comin' Home Baby.....64
Confessin (That I Love You).....65
Cookin'.....66
Cool Blues.....64
Core, The.....66
Cork "N" Bib.....70
Cousin Mary.....62
Crazeology.....67
Criss/Cross.....68
Cute.....69

D

Day In Vienna, A.....71
Decision.....408
Deep Purple.....72
Dewey Square.....73
Diane.....74
Dindi.....75
Domingo.....76
Do Nothing Till You Hear From Me.....77
Down For Double.....78
Doxy.....79
Do You Know What It Means (To Miss New Orleans).....80
Drive, The.....81
Duff.....70

E

Early Autumn.....82
Eclypso. 83
Einbahnstrasse.....92
E.K.'s Blues.....92
Elora.....84
Embraceable You.....85
Enchance.....86
Epilogue.....87
Evening In Concert.....88
Everything I Have Is Yours.....89
Eye Of The Hurricane.....90
Ezz-thetic..... ...91

F

Feels So Good.....94
52nd Street Theme.....93
First Moves.....96
First Trip.....97
Five Brothers.....98
Five Spot After Dark.....104
Flim Flam 99
Flintstone's Theme.....100
Flower Is A Lonesome Thing, A.....101
Fly By Night.....102
Flying Home.....105
Fly Me To The Moon.....106
Fools Rush In.....107
For Minors Only.....108
Four Brothers.....109
Fox Hunt.....110
Freddie Froo.....111
Free.....116
Free Cell Block "F", Tis Nazi U.S.A...112
Friday The 13th.....114
Funk Dumplin.....104
Funky.....116

G

Games People Play.....117
Gentle Rain.....122
Gentle Wind And Falling Tear.....118
Georgia.....119
Get Out Of Town.....120
Gettin' It Togetha'.....117
Ghost Of A Chance, A.....121
Girl Talk.....122
Golden Notebooks.....124
Good Bait.....123
Gregory Is Here.....126
Groove Merchant.....128
Groove Yard.....129
Groovy Samba.....130

H

Hackensack.....131

H-Cont.

Hallucinations.....132
Happy Little Sunbeam.....133
Harlequin.....136
Havona.....134
Head And Shoulders.....137
Hello.....140
Here's That Sunny Day.....138
Hi Beck.....141
Hi Fly.....407
Ho-Ba-La-La.....142
Hocus Pocus.....143
Horacescope.....146
Horizon.....144
Hummin'.....147
Humpty Dumpty.....148

I

I Believe In You.....150
Ice Cream Konitz.....149
I Cover The Waterfront.....152
Idol Gossip.....153
If I Loved You.....154
If I Should Lose You.....155
If I Were A Bell.....156
If You Could See Me Now.....157
I Get A Kick Out Of You.....158
I Hear A Rhapsody.....160
I'm A Fool To Want You.....161
Imagination.....162
I'm Gettin' Sentimental Over You.....163
In Case You Haven't Heard.....164
Incentive.....165
Indiana.....166
In Pursuit Of The 27th Man.....167
In Walked Bud.....168
I Remember You.....169
Island Birdie.....170
Is It Really True?.....171
It Could Happen To You.....172
It Had To Be You.....173
I Thought About You.....174
It Might As Well Be Spring.....176
It's Only A Paper Moon.....175
I've Found A New Baby.....178
I Will Wait For You.....179

J

Jackie.....179
Jaco.....180
Jeannine.....181
Je Ne Sais Pas.....182
Jitterbug Waltz.....184
Jody Grind, The.....183
Jorgie's.....186
Joyce's Samba.....187
Joy To The World.....188

J-Cont.

Jump For Me.....189
Jumping With Symphany Sid.....188
Just A Few.....190
Just A-Sittin' and A-Rockin'.....191
Just In Time.....192
Just The Way You Are.....194
Just You, Just Me.....193

K

Kary's France.....196
Katrina Ballerina.....197
Kentucky Oysters.....198
Kicker, The.....198
Kids Are Pretty People.....199
Killer Joe.....200

L

Lady's Blues.....201
Lakes.....202
La Nevada Blues.....206
Last Page, The.....204
Laura 203
Leila.....207
Lennie-Bird.....227
Lennie's Pennies.....208
Lester Leaps In.....209
Let's Cook One.....210
Liberated Brother.....211
Lies.....212
Light As A Feather.....213
Like Sonny.....214
Limbo. 206
Little Chicago Fire, A.....215
Little Rootie Tootie.....409
Little Sunflower.....216
Locomotion.....217
Lone Jack 218
Lonely Dreams.....220
Love For Sale.....222
Lover.....221
Lover Man.....224
Love Vibrations.....225
Lunar Tune.....408
Lydian April.....226

M

Make Someone Happy.....228
Man I Love, The.....229
Manteca.....410
Masquerade.....230
May-Reh.. 231
Mellow Mood.....232
Memories Of You.....233
Menina Flor.....234
Mercy, Mercy, Mercy.....235

M-Cont.

Miles Ahead.....236
Minor Mishap.....237
Minor Mood.....238
Moak's Shop.....239
Moanin'.....240
Modesty Blues.....241
Monk's Mood.....234
Monk's Sphere.....243
Moon Glow.....244
Moon Rays.....245
Moontrane.....246
Moose The Mooche.....247
Morning.....248
Moten's Swing.....249
Move.....250
Moving Out.....251
Mr. Broadway, Theme From.....252
Mr. Clean.....227
Mr. Jones.....253
Mr. Magic.....254
Mr. Sims.....255
Mrs. Miniver.....256
Muezzin'.....257
My Little Suede Shoes.....258
My Old Flame.....259
Mystic Touch.....243

N

Nancy Joe.....265
Nature Boy.....260
Nearness Of You, The.....261
New Thing, A.....262
No Me Esqueca.....263
No Moe.....264
North Atlantic Run.....266
No Splice.....268
Now's The Time.....265
Nutville.....269

O

Off Minor.....270
Oh Lady Be Good!.....271
Old Devil Moon.....272
On A Clear Day.....273
Once In Awhile.....274
One By One.....275
One Foot In The Gutter.....276
One For Daddy-O.....278
On The Stairs.....277
On The Trail.....270
Opus De Funk.....278
Our Love Is Here To Stay.....279
Out Back Of The Barn.....280
Oye Como Ya.....40

P

Palo-Alto.....282
Pannonica.....281
Patterns.....284
Pennies From Heaven.....286
Penny Arcade.....287
People Will Say We're In Love.....292
Perdido.....288
Perdido Line.....290
Petite Fleure.....293
Petits Machins.....294
Pick Yourself Up.....295
Phase Dance.....296
Polka Dots And Moonbeams.....297
Portrait Of Jennie.....298
Preacher, The.....300
Pragression.....299
Pursuance.....300

Q

Quicksilver.....301

R

Ramblin'.....307
Recado Bossa Nova.....302
Red Cross.....303
Remark You Made, A.....304
Robbin's Nest.....306
Round Trip.....307
Rubberneck.....308
Rhythm-A-Ning.....309

S

Saint James Infirmary.....325
Salt Peanuts.....310
Samba Du Bois.....311
Sandu.....312
Scene Is Clean, The.....411
September In The Rain.....313
September Song.....314
Serenade To A Soul Sister.....316
Serene.....315
Serenity.....319
Seventeen West.....317
728.....312
Shiny Stockings.....318
Short Riff.....356
Short Stop.....322
Shutter Bug.....322
Silver's Serenade.....320
Simone.....321
Sippin' At Bell's.....325
Sister Sadie.....324
Sleeping Bee, A.....412
Slipped Disc.....326
Slow, Hot; Wind.....328

S-Cont.

Smoke Gets In Your Eyes.....329
Softly As A Morning Sunrise.....330
Someone To Watch Over Me.....331
Some Other Blues.....319
Song For Bilbad.....332
Song For My Lady.....317
Soul Eyes.....333
Soultrane.....334
Sound Lee.....335
Speak Like A Child.....336
Speak Low.....337
Spiral.....338
Spring Can Really Hang You Up The Most.....339
Stardust.....340
Star Eyes.....341
Street Louis Blues.....342
Straight Life.....343
Strayhorn 2.....344
Strode Rode.....345
Strollin'.....346
Struttin' With Some Bar-B-Q.....347
Saint Thomas.....315
Sub-Conscious-Lee.....348
Summer In Central Park.....349
Summer Knows, The.....350
Summer Time.....323
Sunshine Express.....351
Sweetest Sounds, The.....352
Sweet Georgia Brown.....353
Swingin' Shepherd Blues.....323
Syeeda's Song Flute.....354

T

Tadd's Delight.....357
Taking A Chance On Love.....358
Tangerine.....359
Tautology.....360
Teenie' Blues.....361
Tenderly.....362
Tenor Madness.....376
Theirs Tears.....363
Theme From Mr. Broadway.....252
These Foolish Things (Remind Me Of You).....364
Things Ain't What They Used To Be.....365
Things To Come.....366
This I Dig Of You.....367
Three Base Hit.....413
Thriving On A Riff.....368
Thumper, The.....356
Tickle-Toe.....369
Till There Was You.....370
Time After Time.....371
Tippin'.....372
Toad's Place.....374
Tomorrow's Destiny.....373
Trane's Blues.....376
Turn Around.....377

Twisted.....361
Two Not One.....378

V

Vonetta.....379

W

Walkin' Shoes.....380
Walkin' Thing, A.....381
Walk'in Thing, A.....381
Walk Tall.....382
Wall Street.....383
Watch What Happens.....384
Water Colors.....385
Watersign.....386
Way You Look Tonight, The.....388
Webb City.....414
Weekend Blues.....389
Wendy.....390
What's New.....391
When Lights Are Low.....392
Whisper Not.....393
Who Can I Turn To.....394
Whopper, The.....395
Willow Weep For Me.....396
Work Song.....399
Wow.....397
Wrong Is Right.....398

Y

Yana Amina.....400
Yardbird Suite.....401
You Better Leave It Alone.....399
You'd Be So Nice To Come Home To.....403
You Stepped Out Of A Dream.....402

ABLUTION

LENNIE TRISTANO

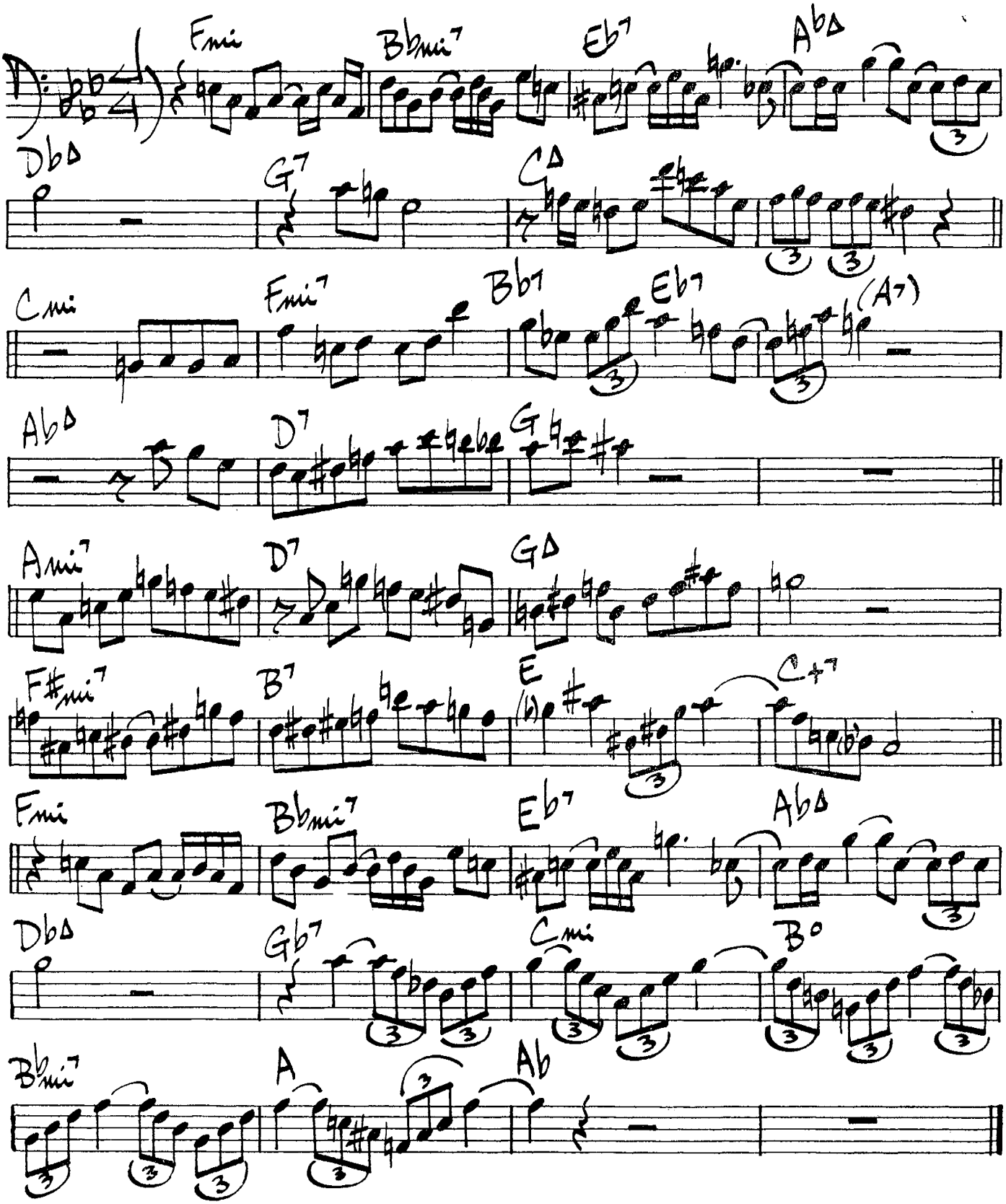

2.

AFFIRMATION

José Feliciano

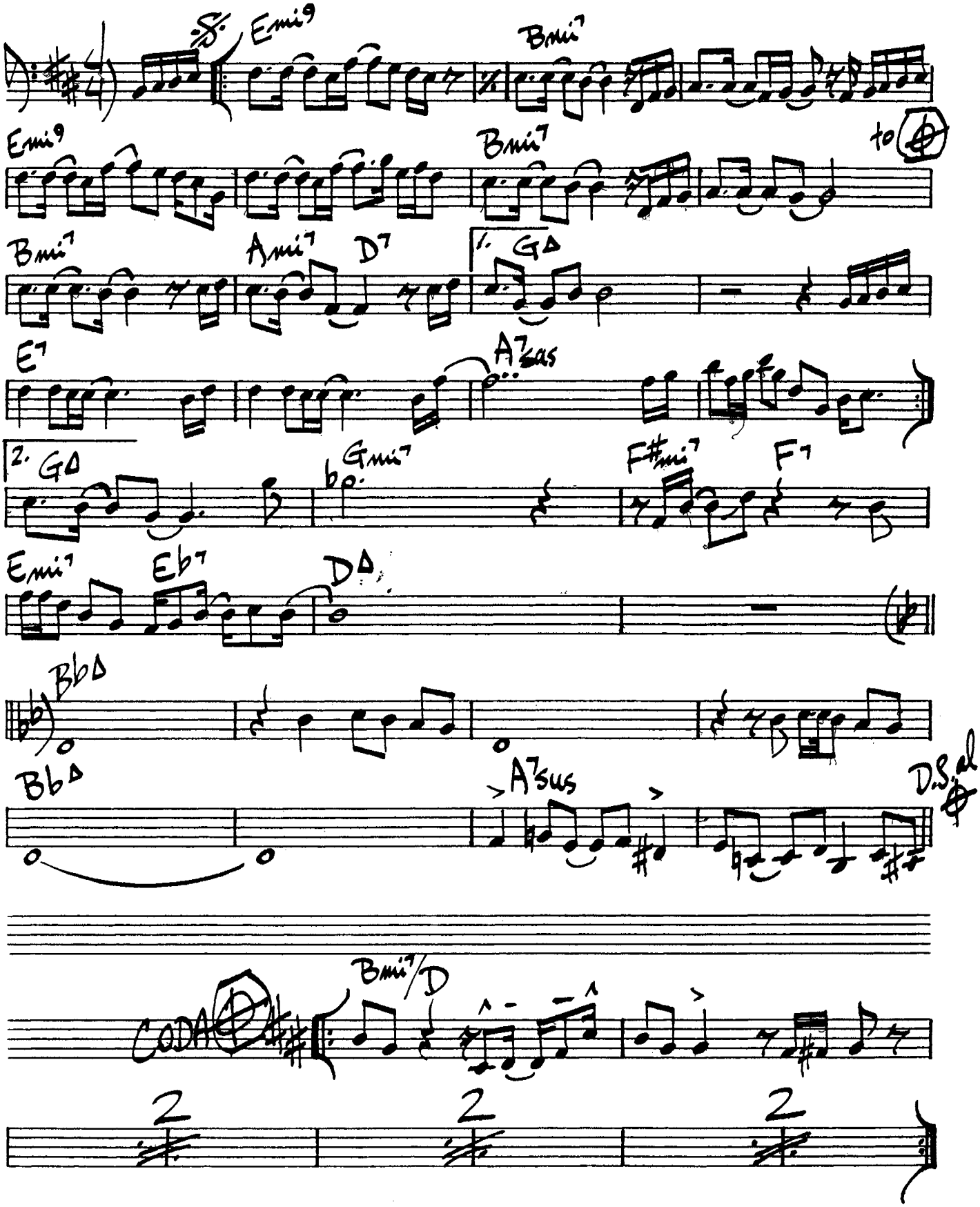

AIRMAIL SPECIAL

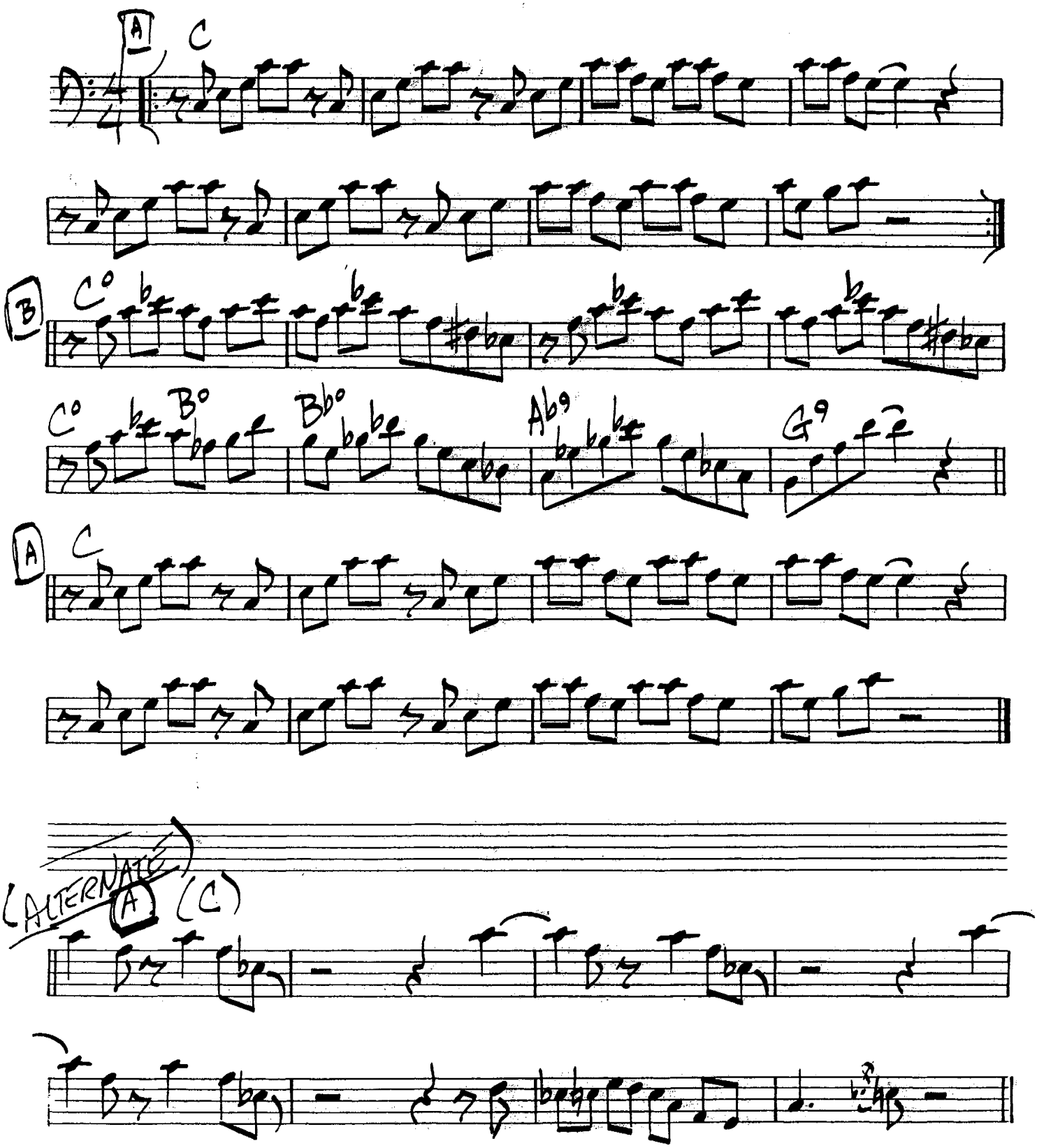

(2 fol)

ALFIE'S THEME

Sonny Rollins

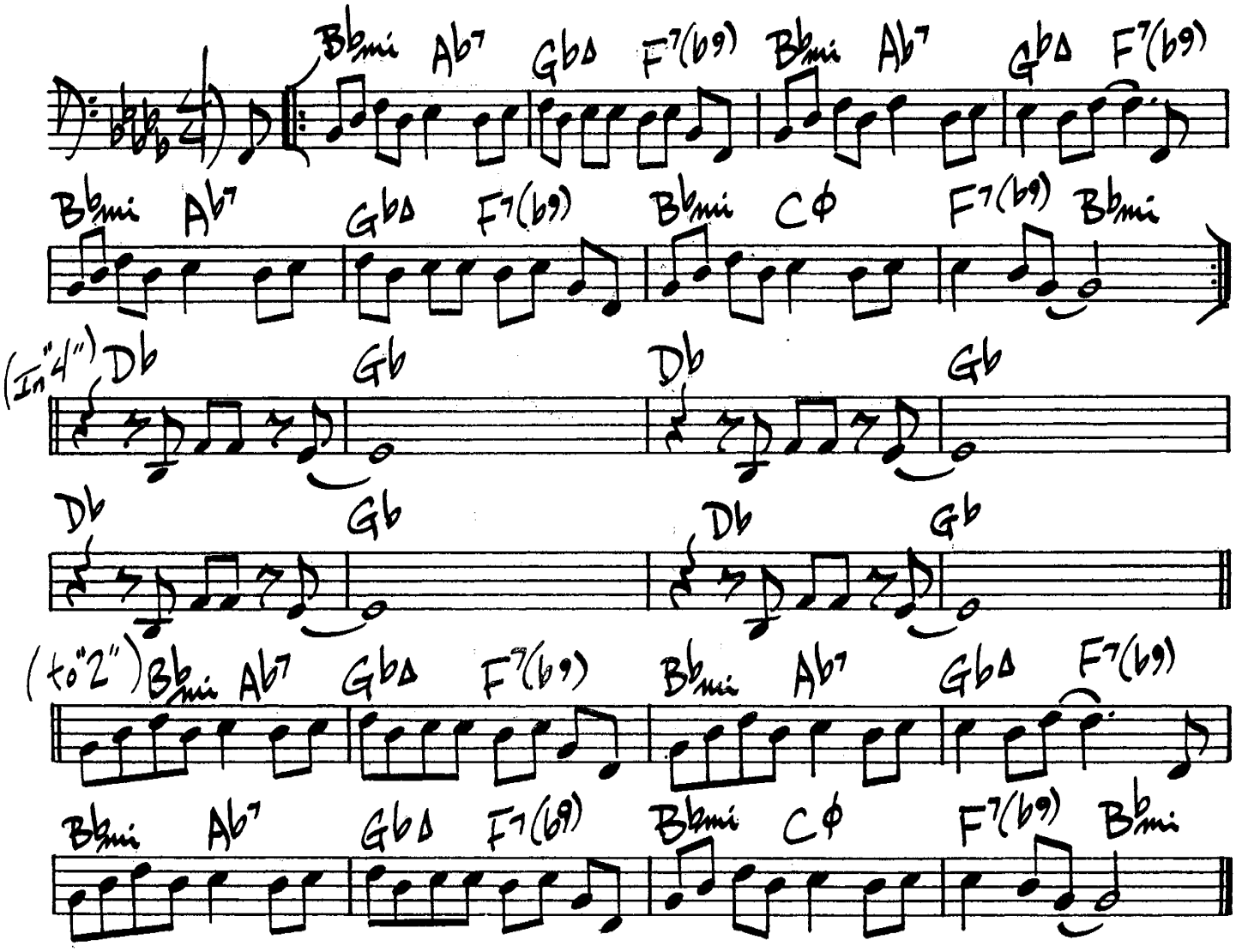

ALL ALONE

Mal Waldron

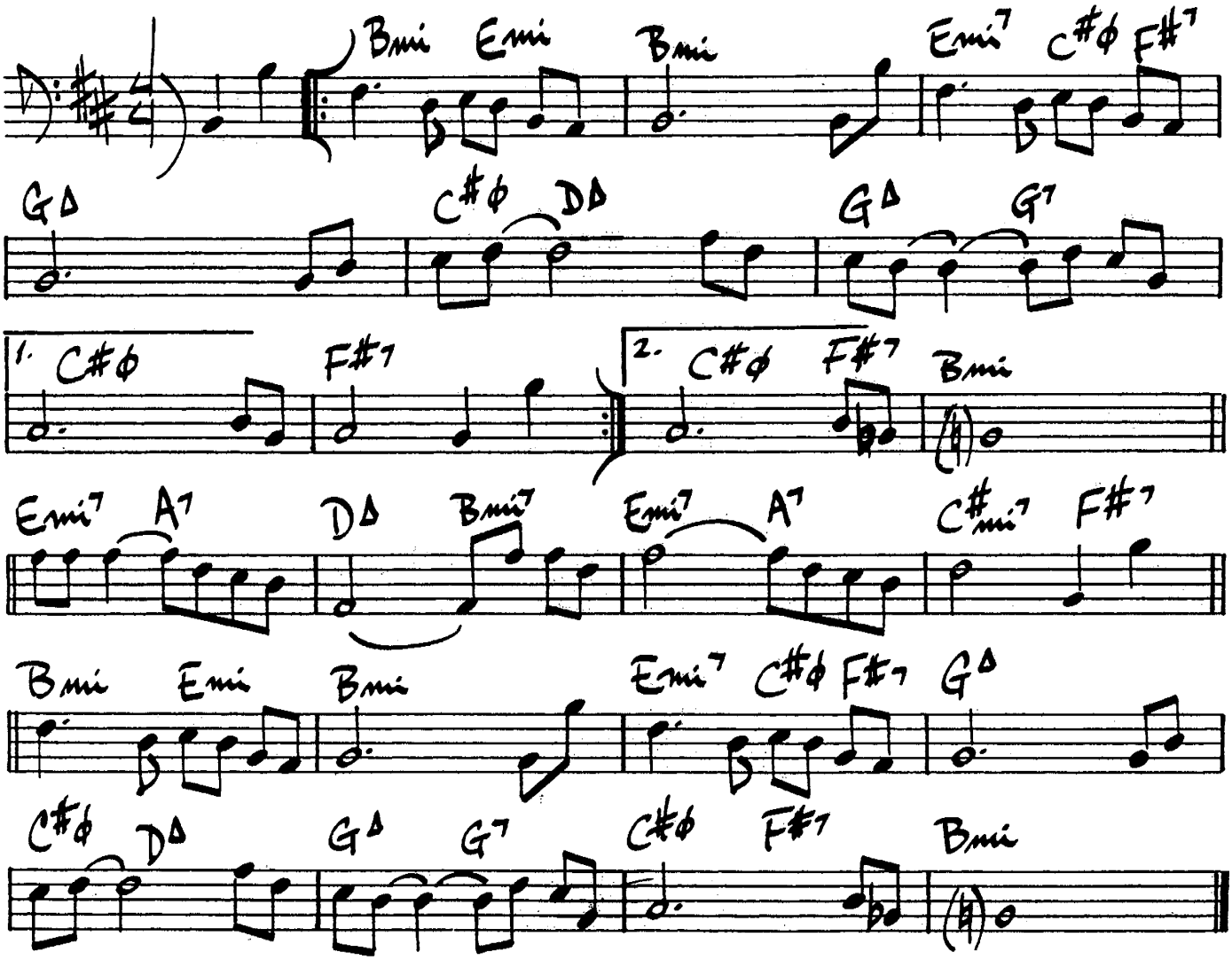

6.

ALL GOD'S CHILL'UN GOT RHYTHM

Kahn & Kaper

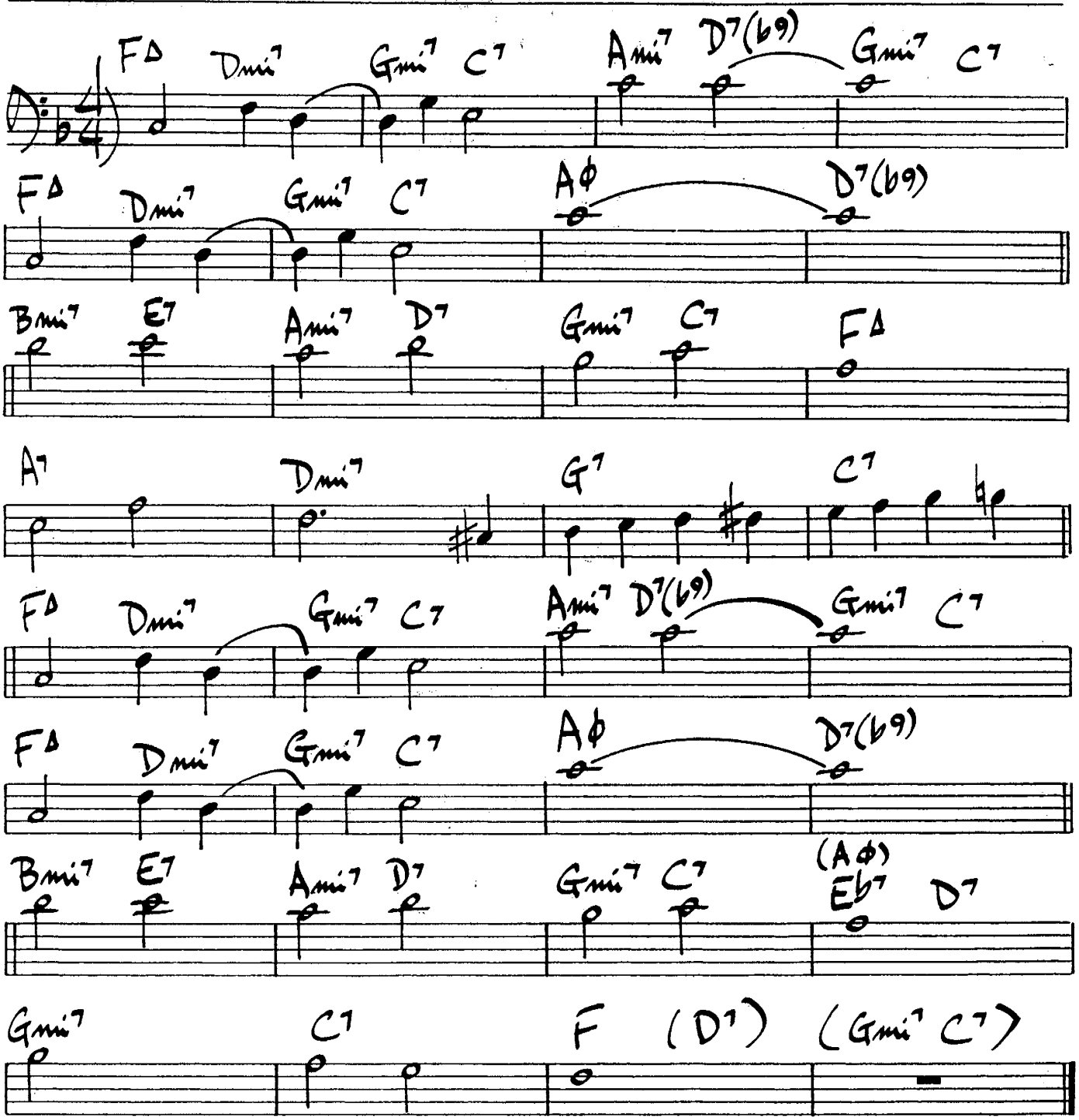

Sonny Stitt - "GENESIS"

ALTOITIS

(up)

Oliver Nelson

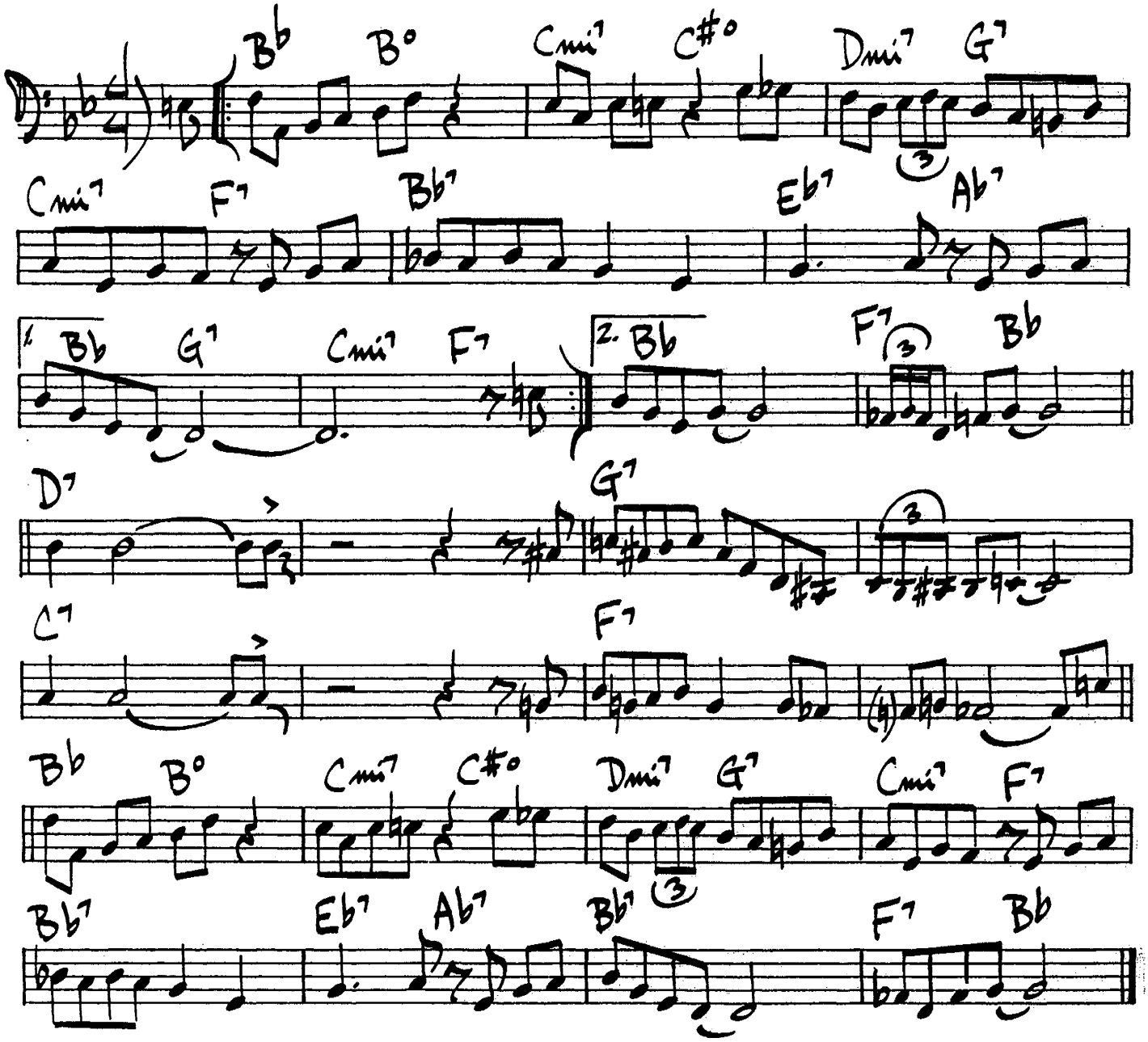

Oliver Nelson - "IMAGES"

8

ANOTHER STAR

STEVIE WONDER

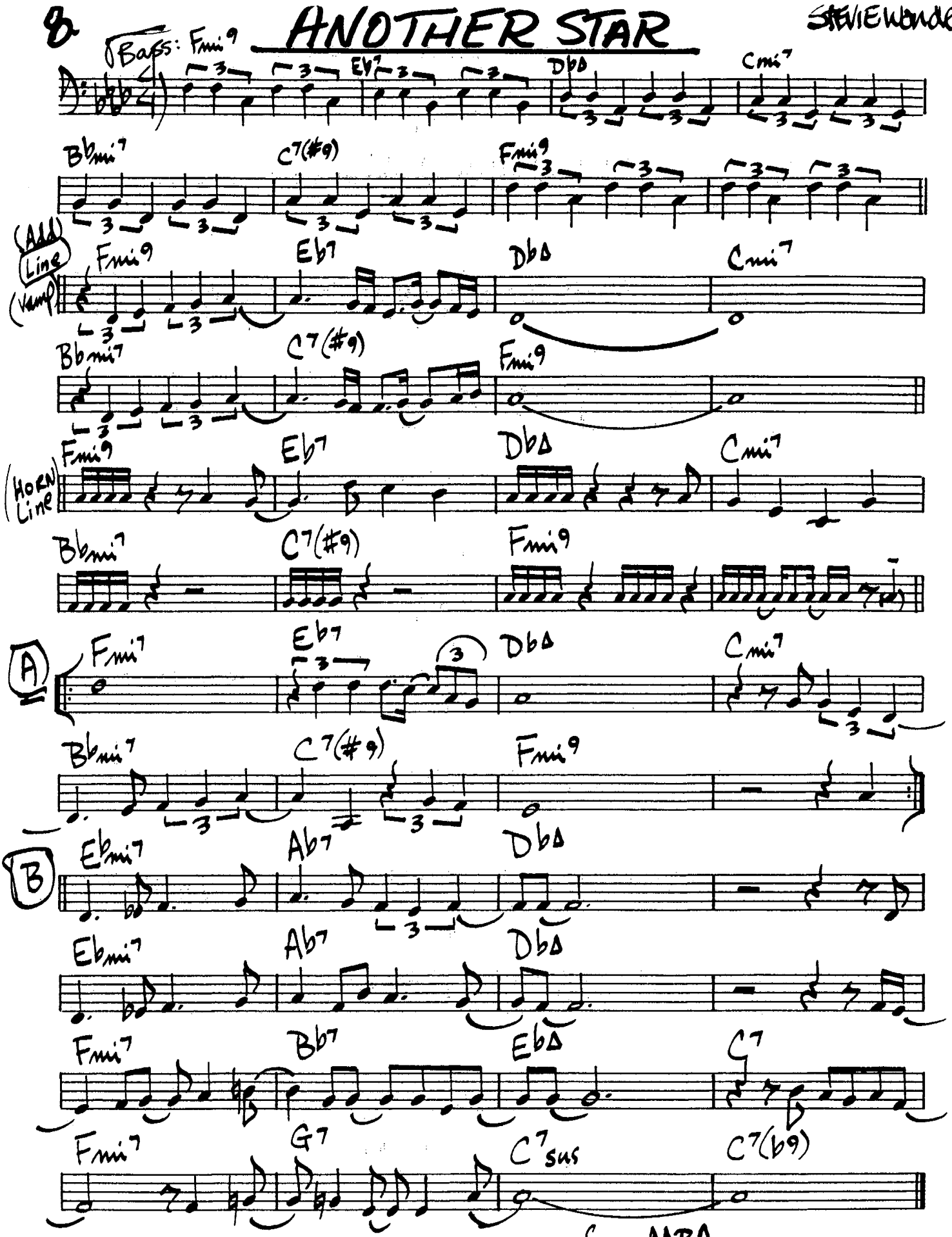

Form AABA

APRIL SKIES

Buddy Collette

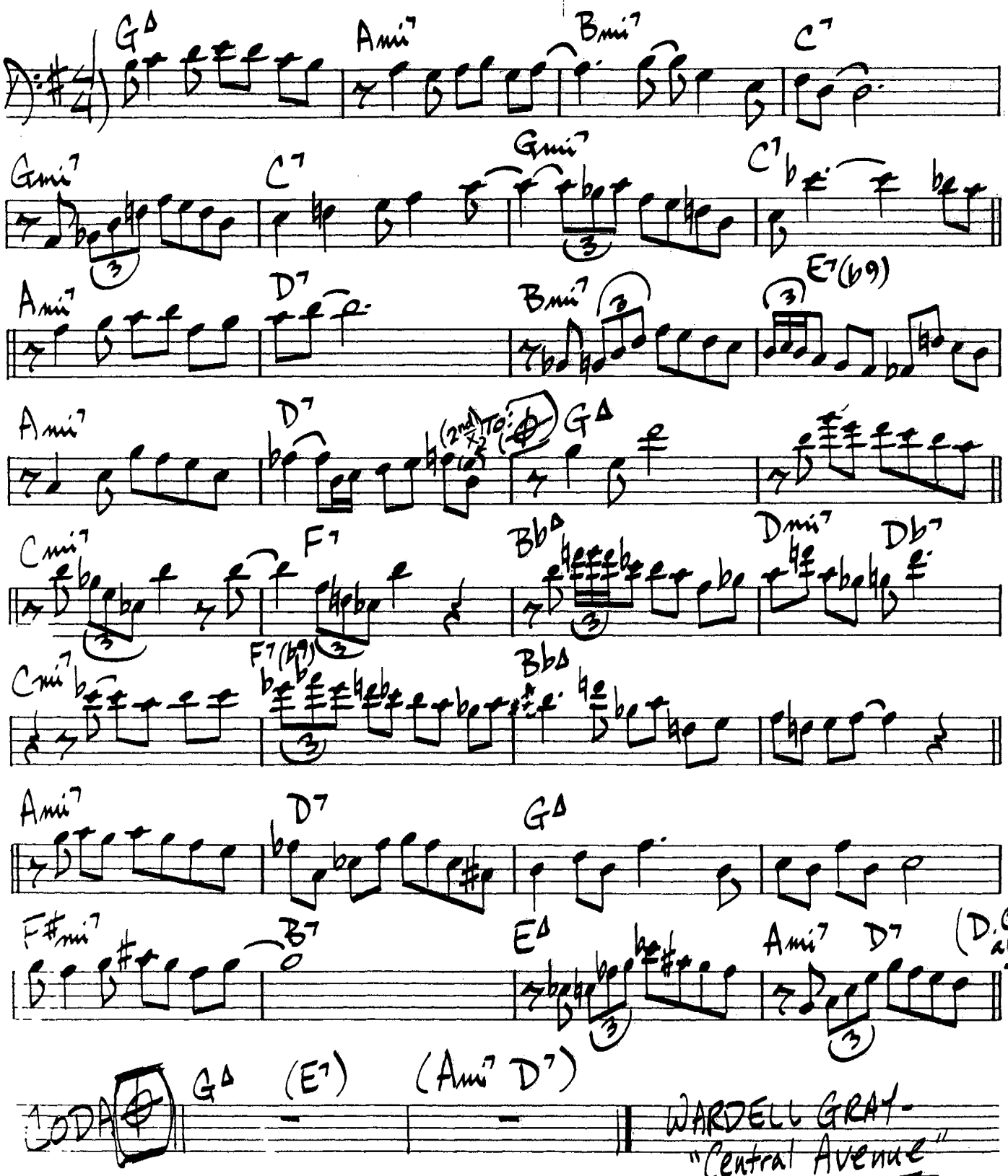

WARDELL GRAY-
"Central Avenue"

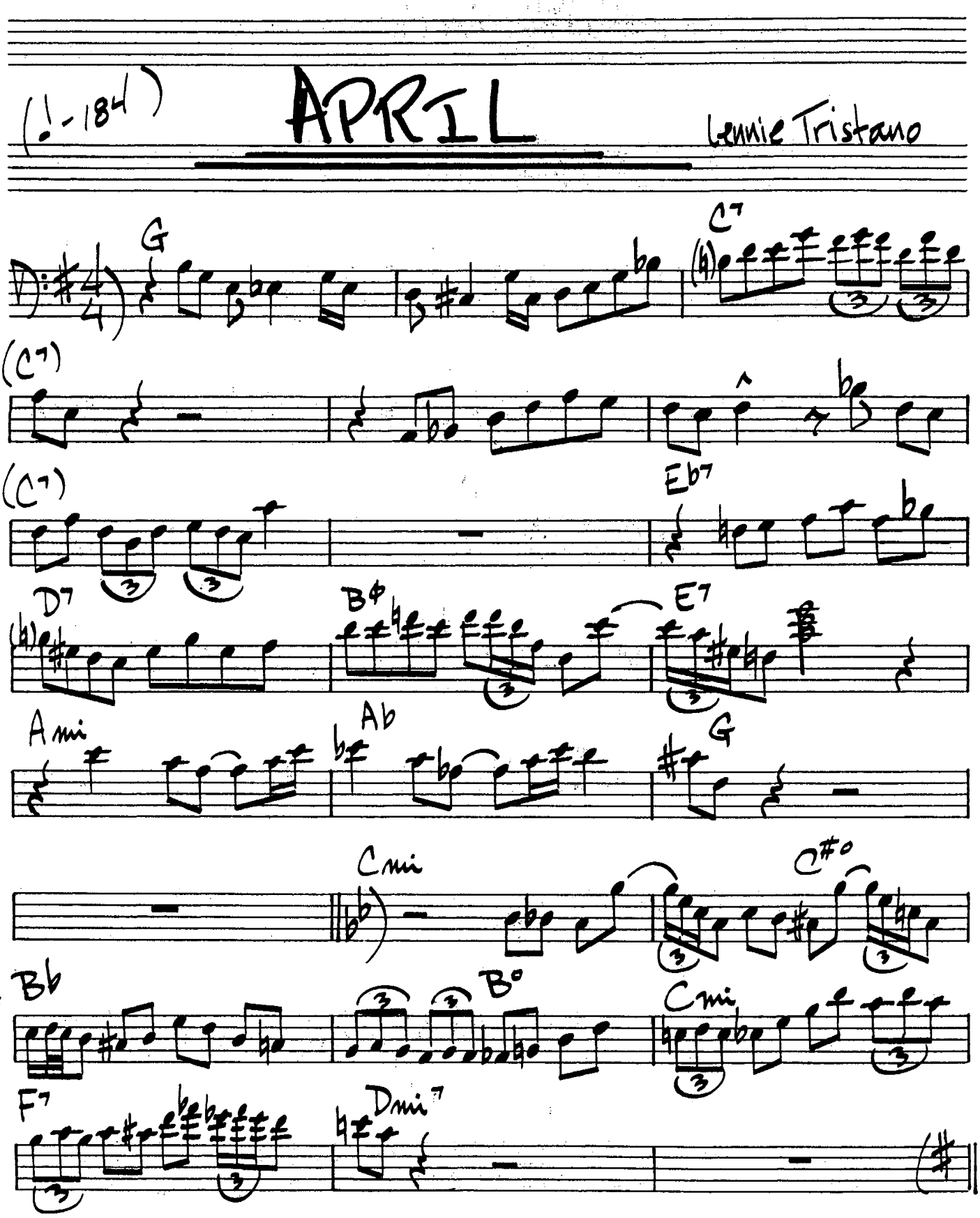
(♩-184)
APRIL
Lennie Tristano
G
C7
(C7)
(C7)
Eb7
D7
B∅
E7
A mi
Ab
G
C mi
C#o
Bb
Bo
C mi
F7
D mi7

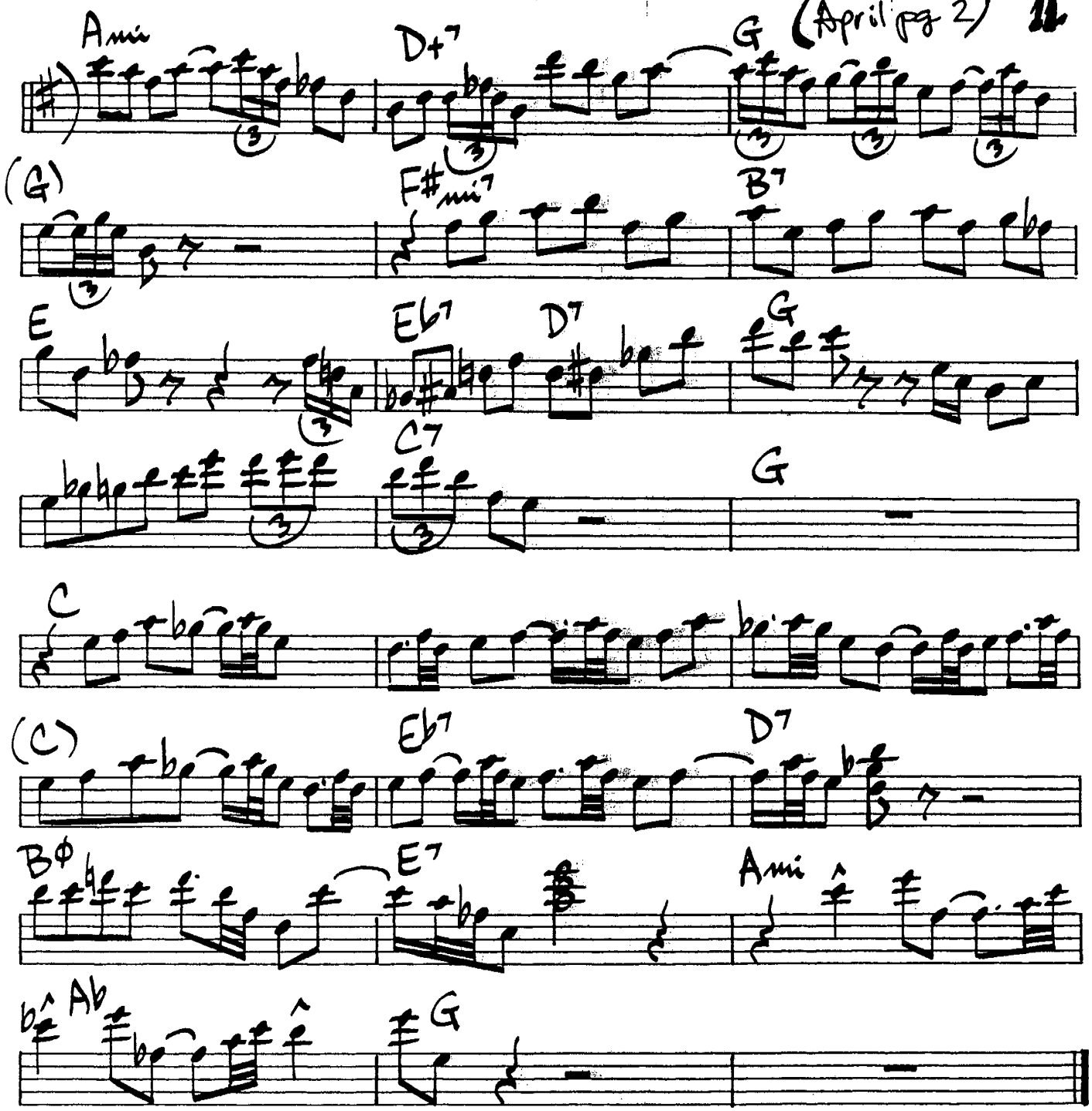
Ami
D+7
G
(G)
F#mi7
B7
E
Eb7
D7
G
C7
G
C
(C)
Eb7
D7
Bφ
E7
Ami
Ab
G

ASK ME NOW

Thelonious Monk

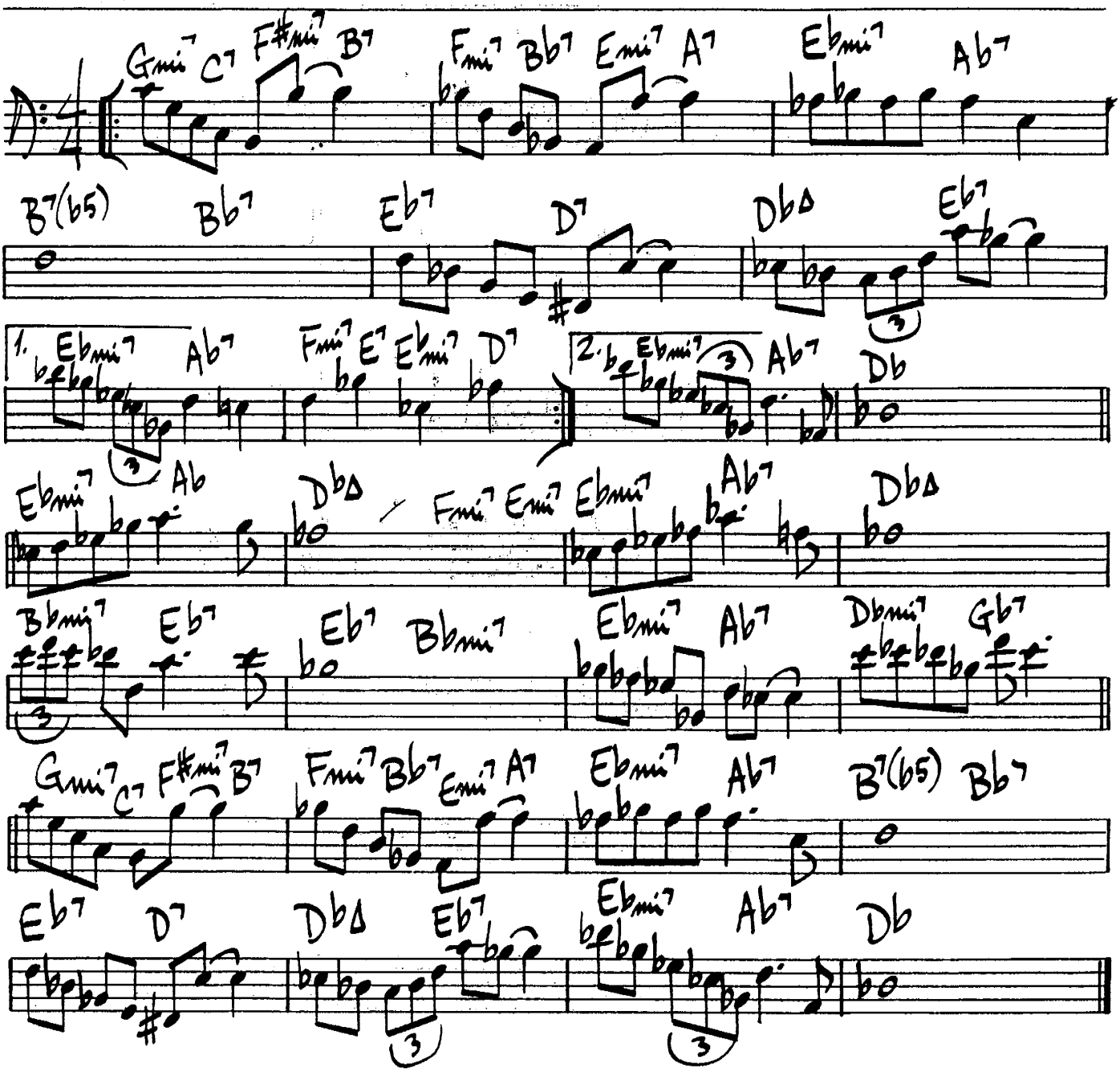

AVALON

Jolson / Rose

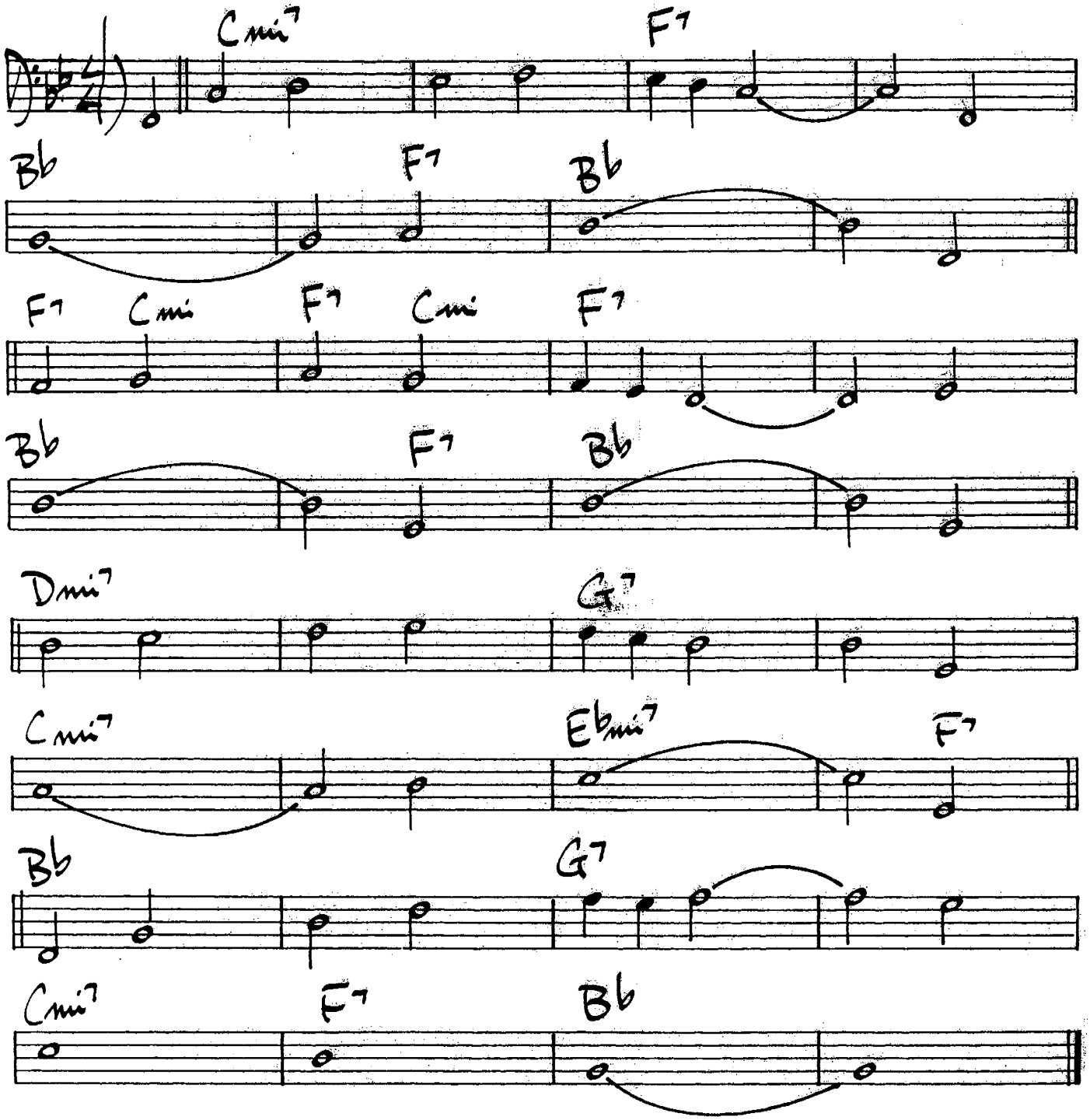

Sonny Stitt - "Genesis"

BACKSTAGE SALLY

Wayne Shorter

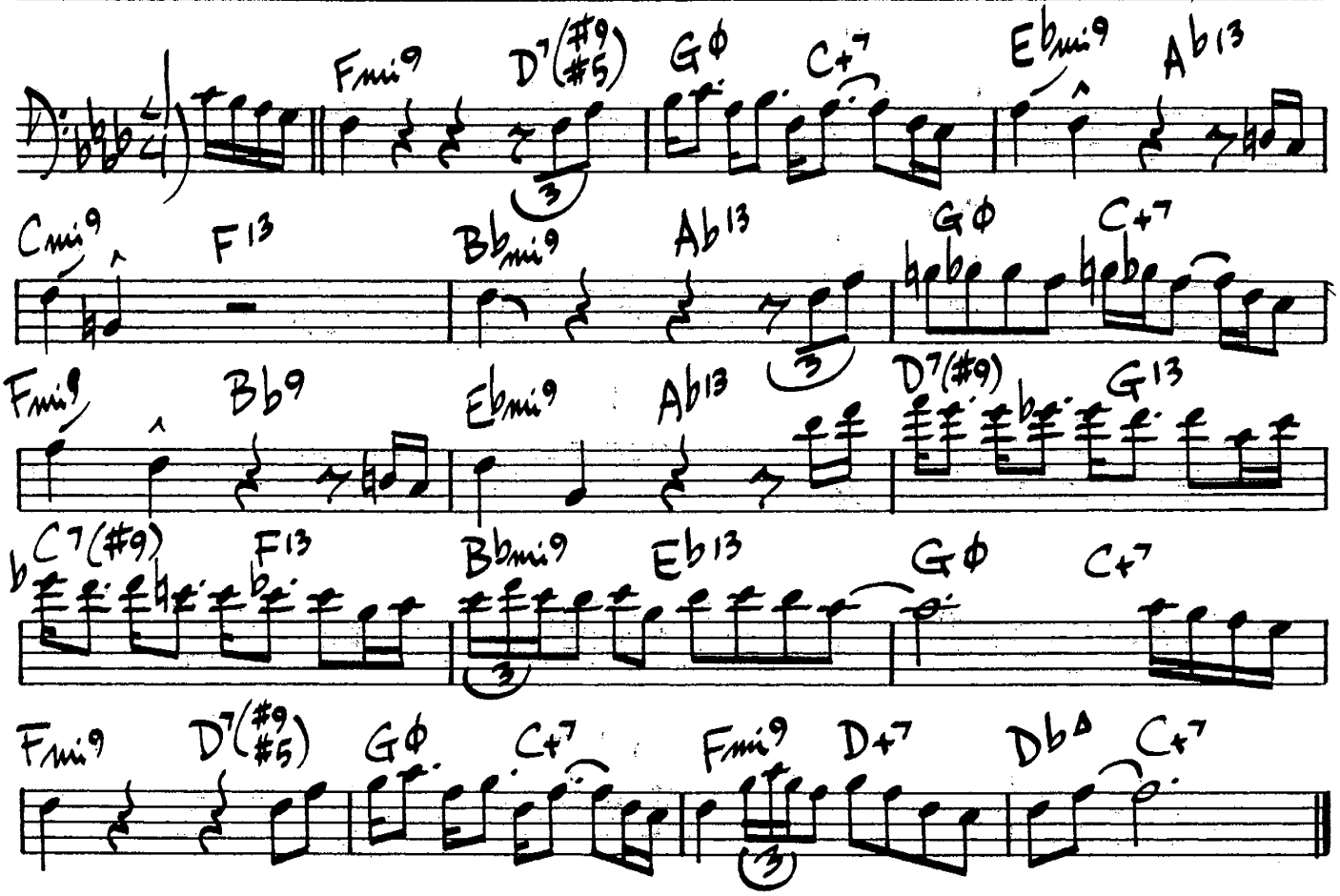

(Med. Swing) **BAGS AND TRANE** Milt Jackson

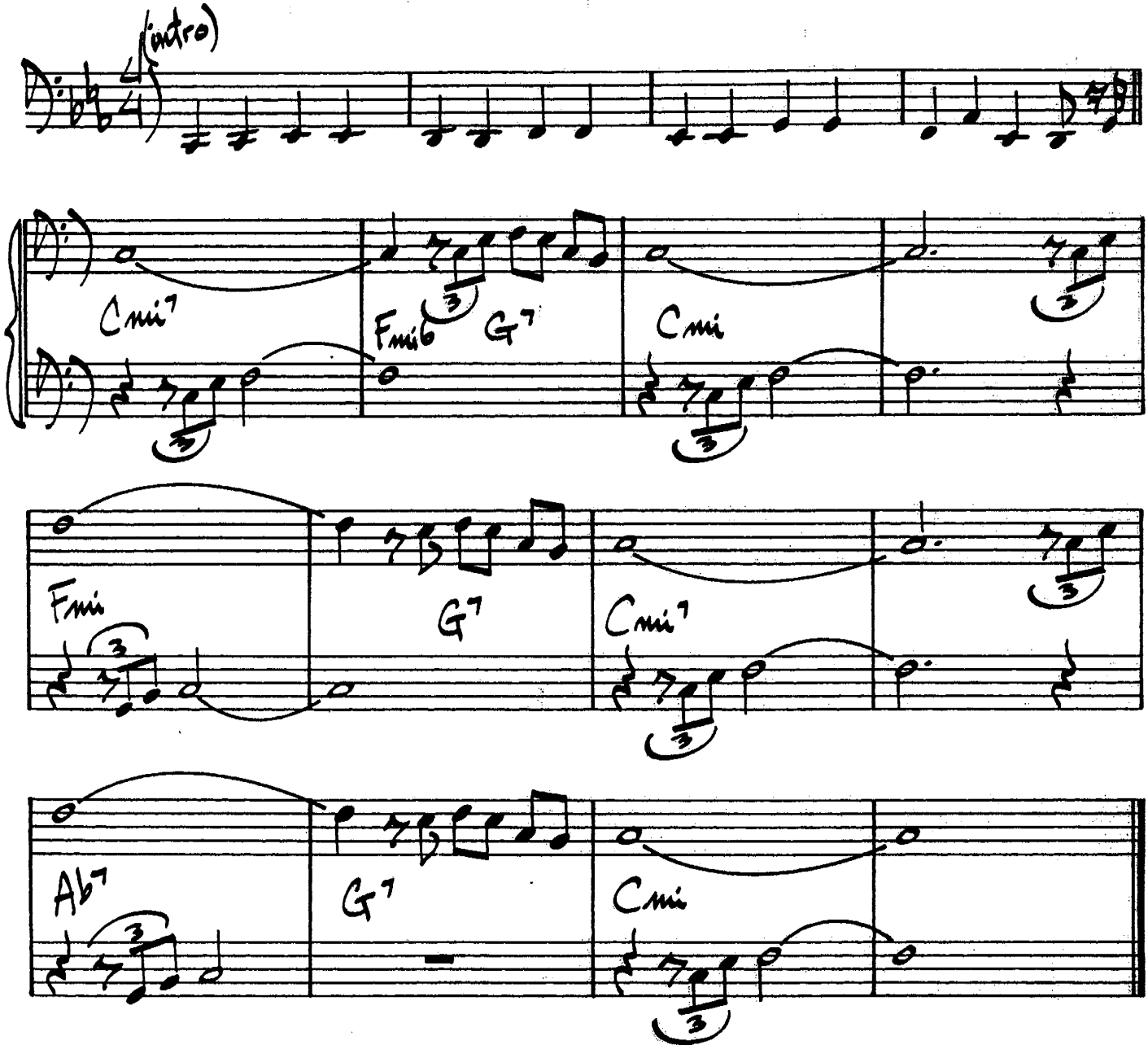

16.

BAGS' GROOVE

Milt Jackson

(Med. up Blues)

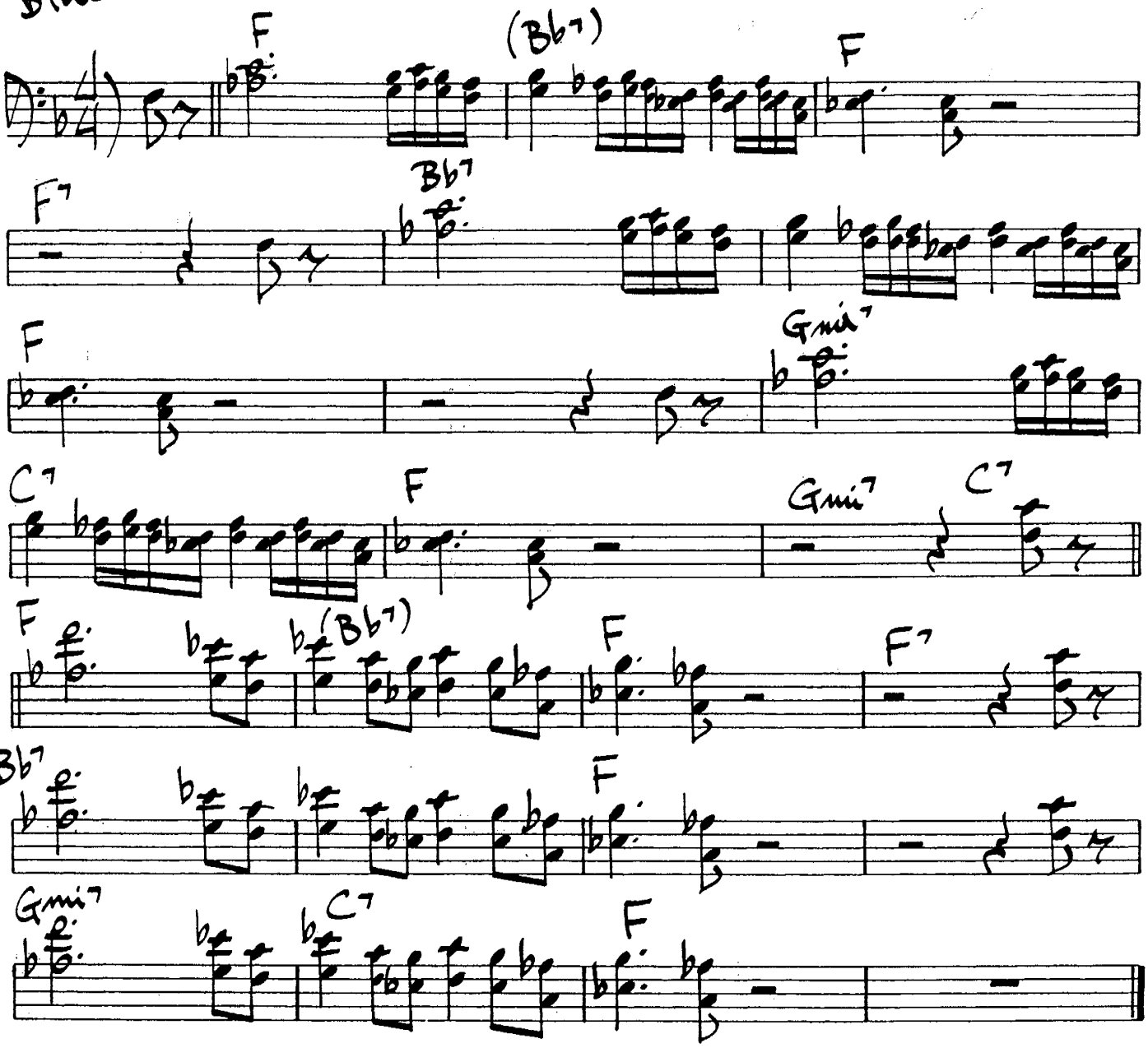

Milt Jackson - BlueNote #BLP-5011

BARBADOS

Charlie Parker

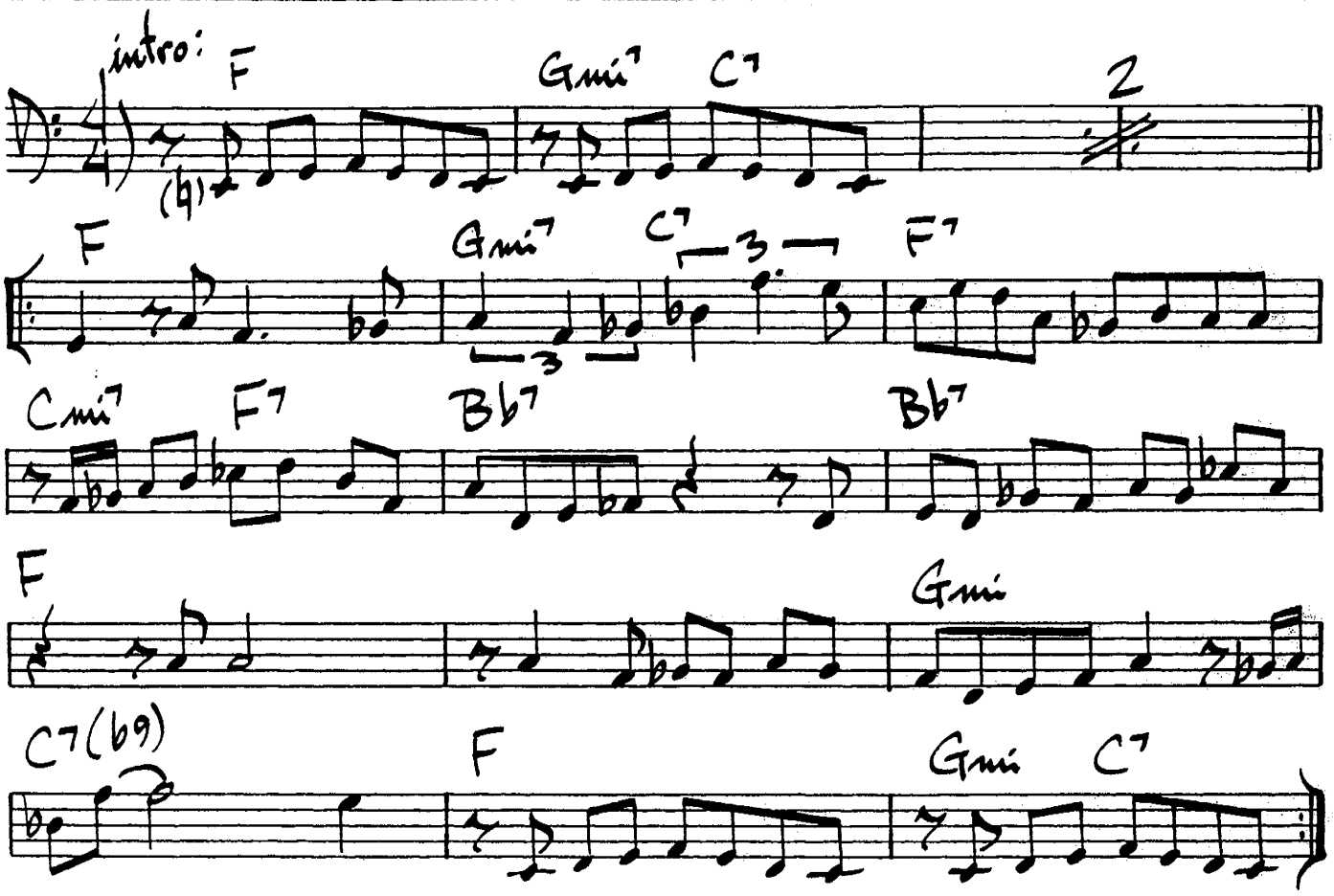

Charlie Parker – Savoy #1108

18.

BARBARA

Horace Silver

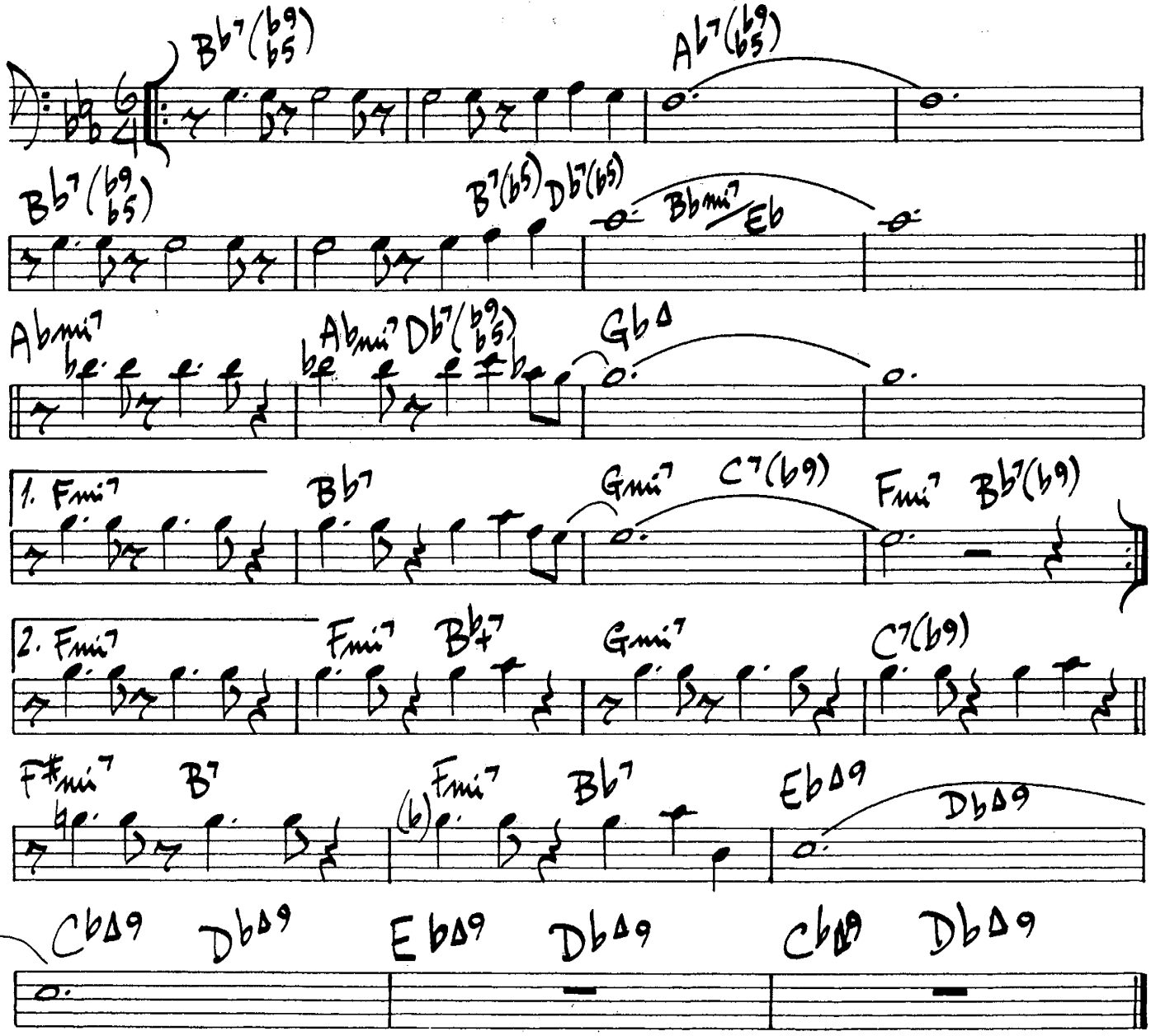

(Slow)

BASIN ST. BLUES

S. Williams

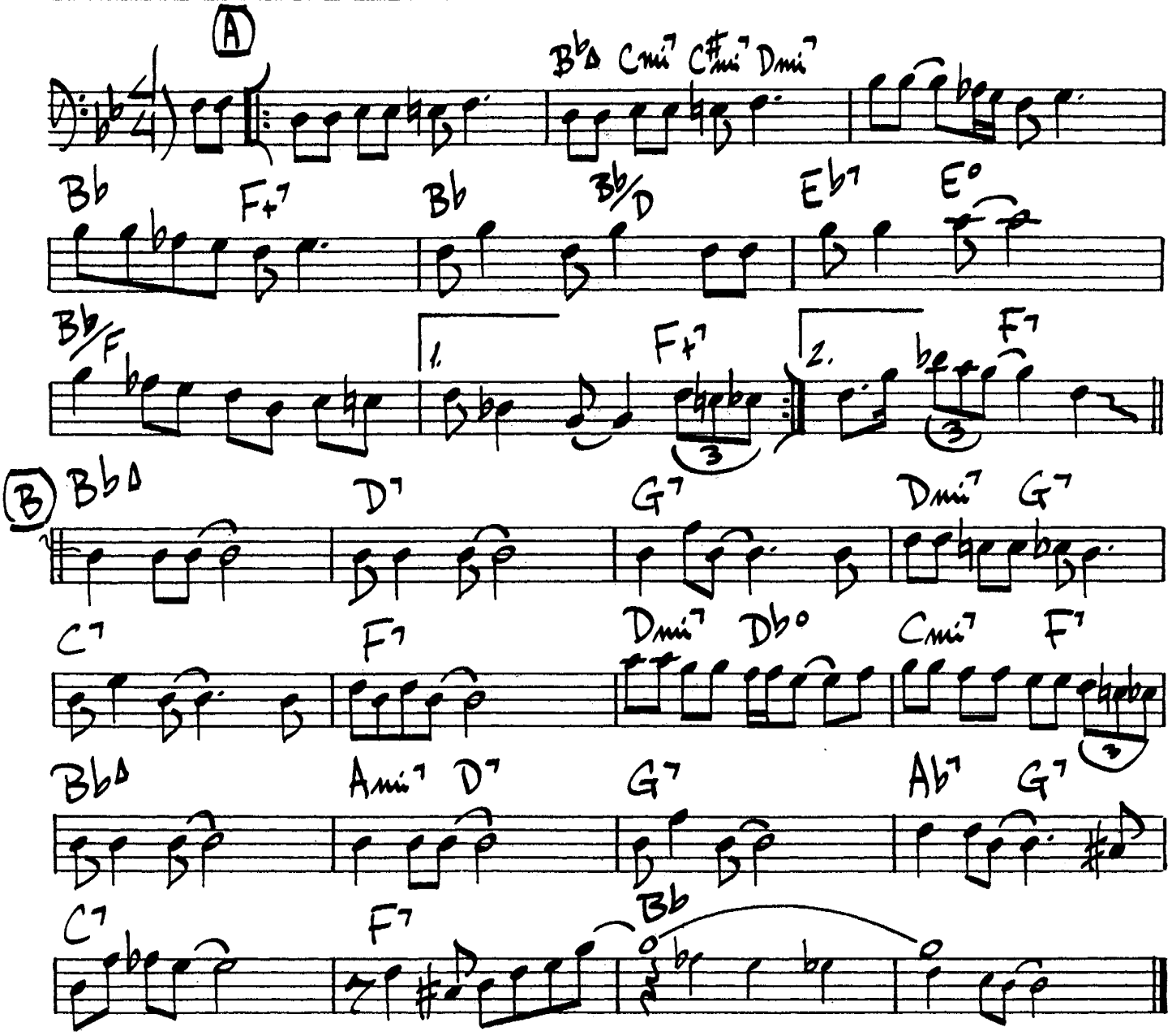

(Solos on B section)
— changes —

BA-LUE BOLIVAR BA-LUES ARE

T. Monk

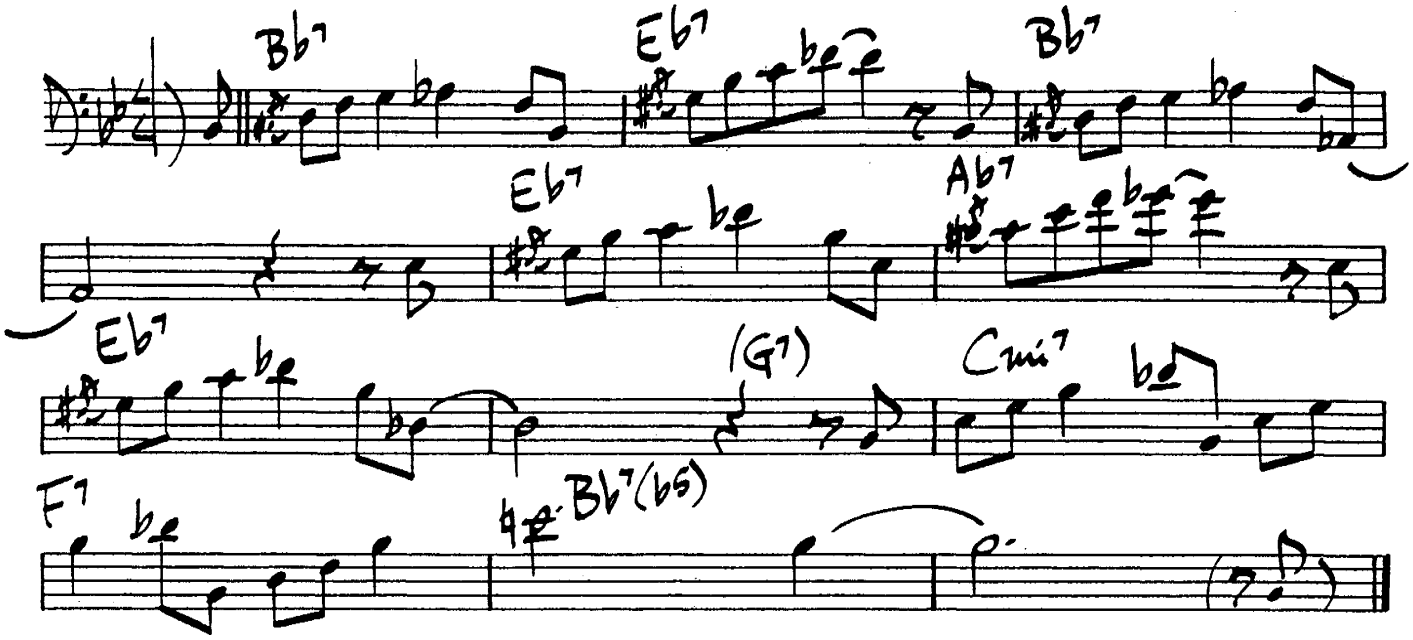

BEETHOVEN'S BLUE 3rd

E. Kaiser

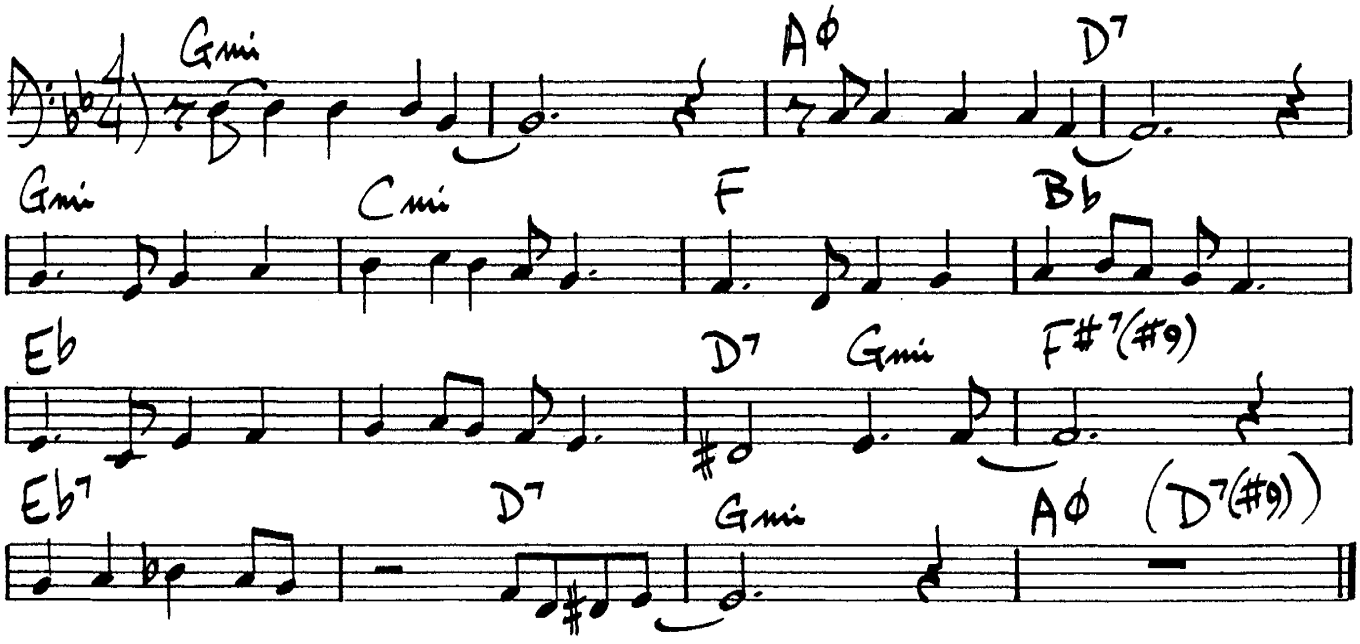

BEBOP

Dizzy Gillespie

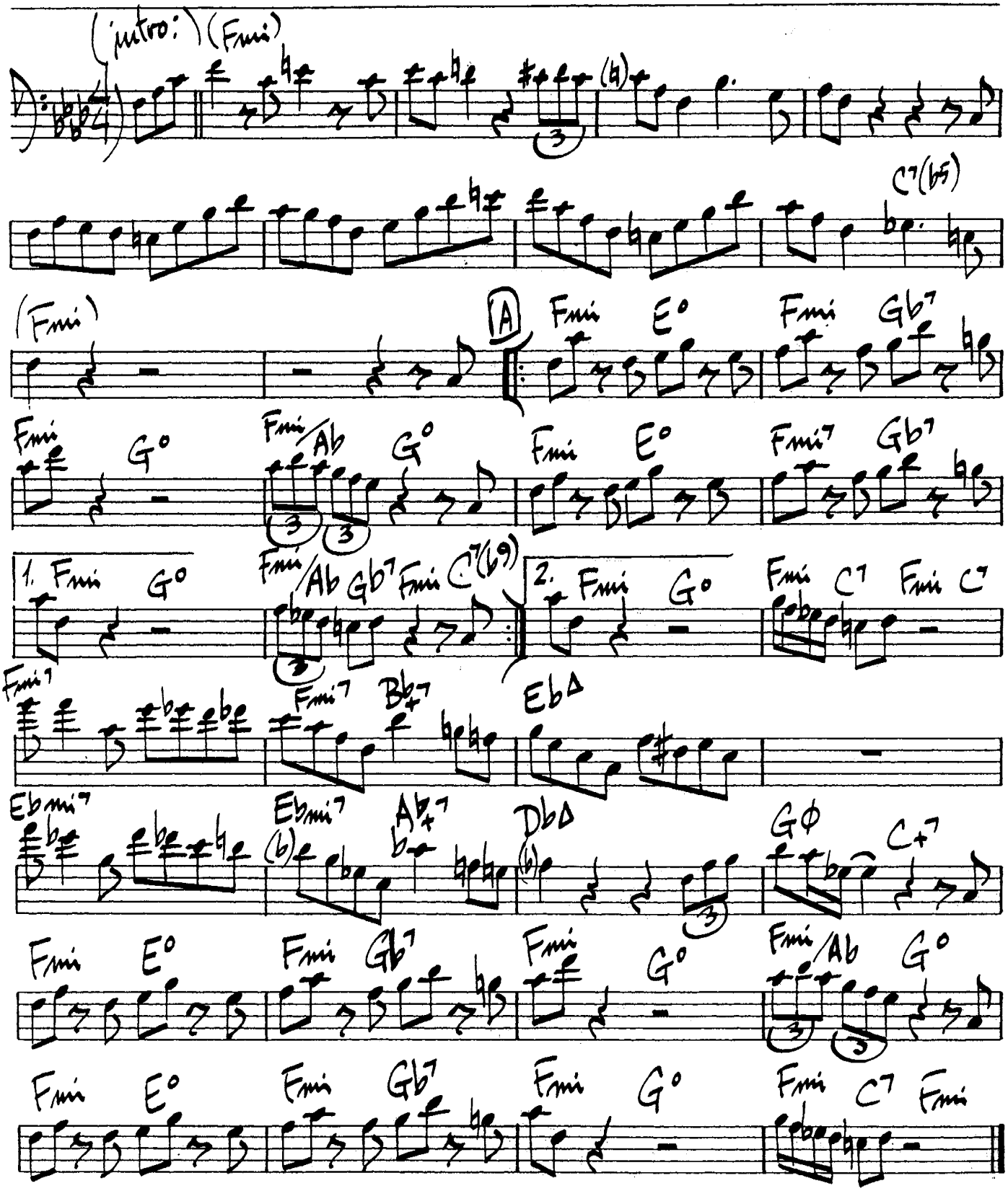

Out chorus: play intro: then head
Charlie Parker – DIAL Vol. I

(Bright) BETTER GIT IT IN YOUR SOUL

C. Mingus

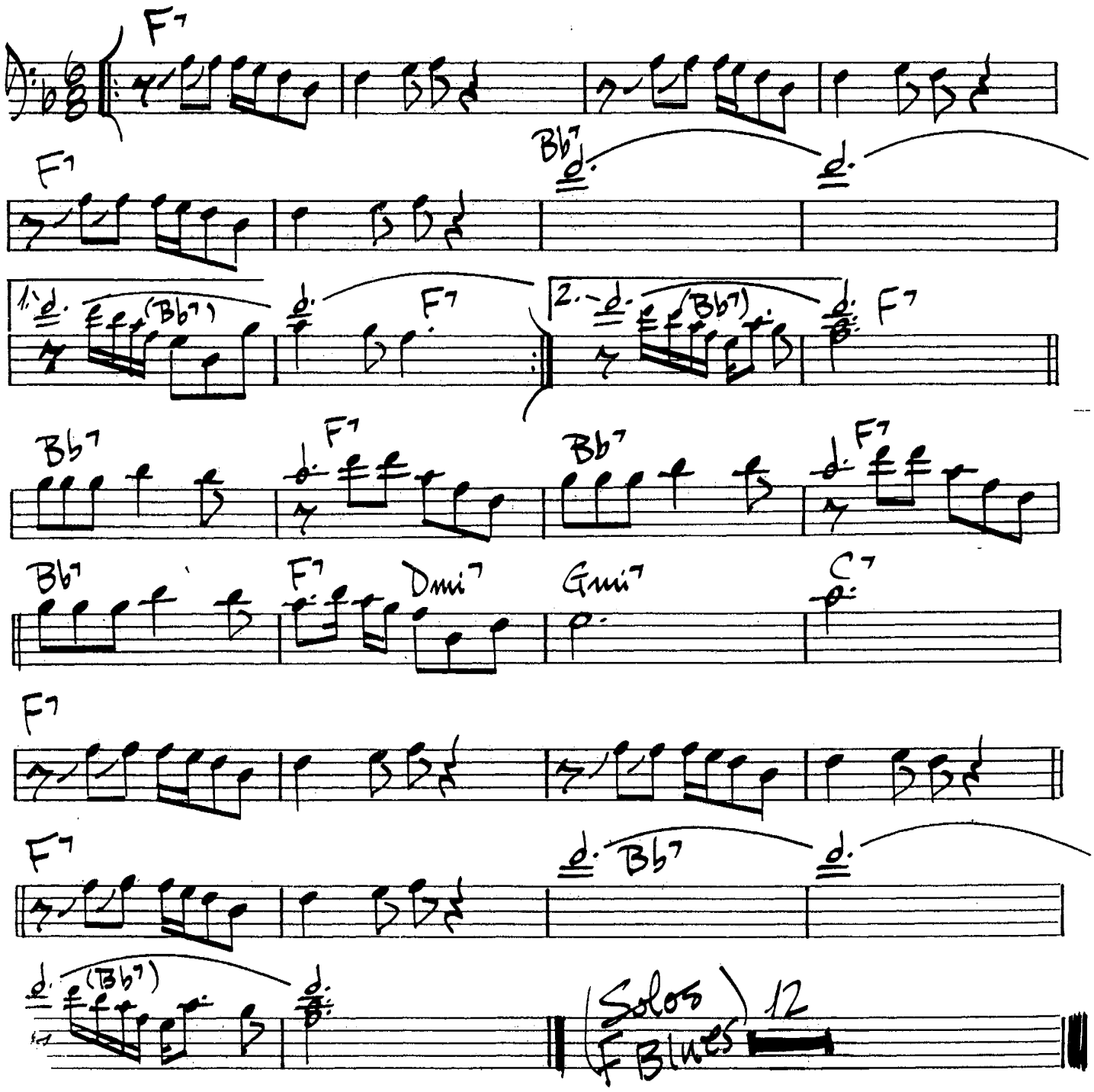

BEYOND ALL LIMITS

Woody Shaw

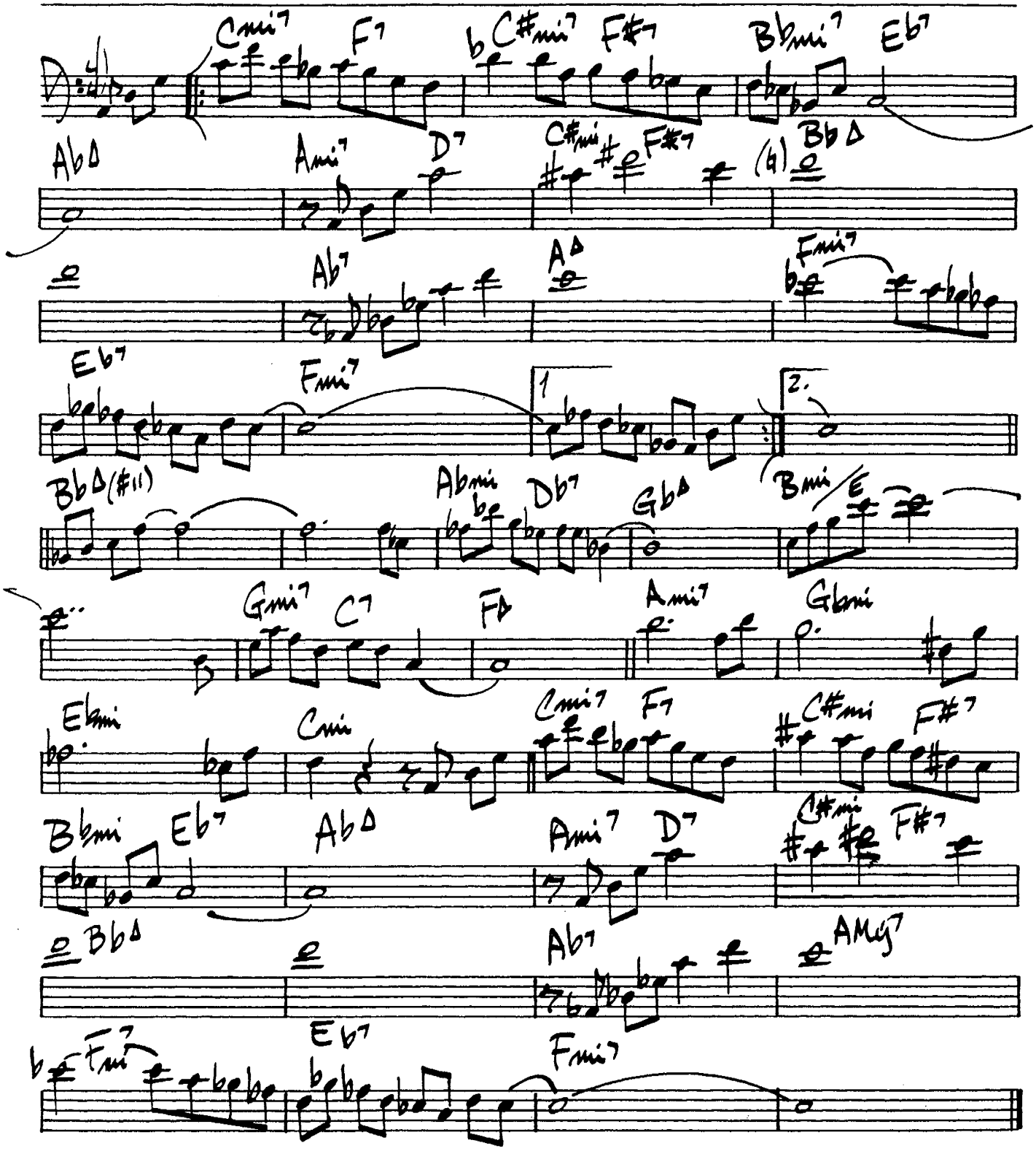

LARRY YOUNG - "Unity"

BILLIE'S BOUNCE

(Blues)

C. Parker

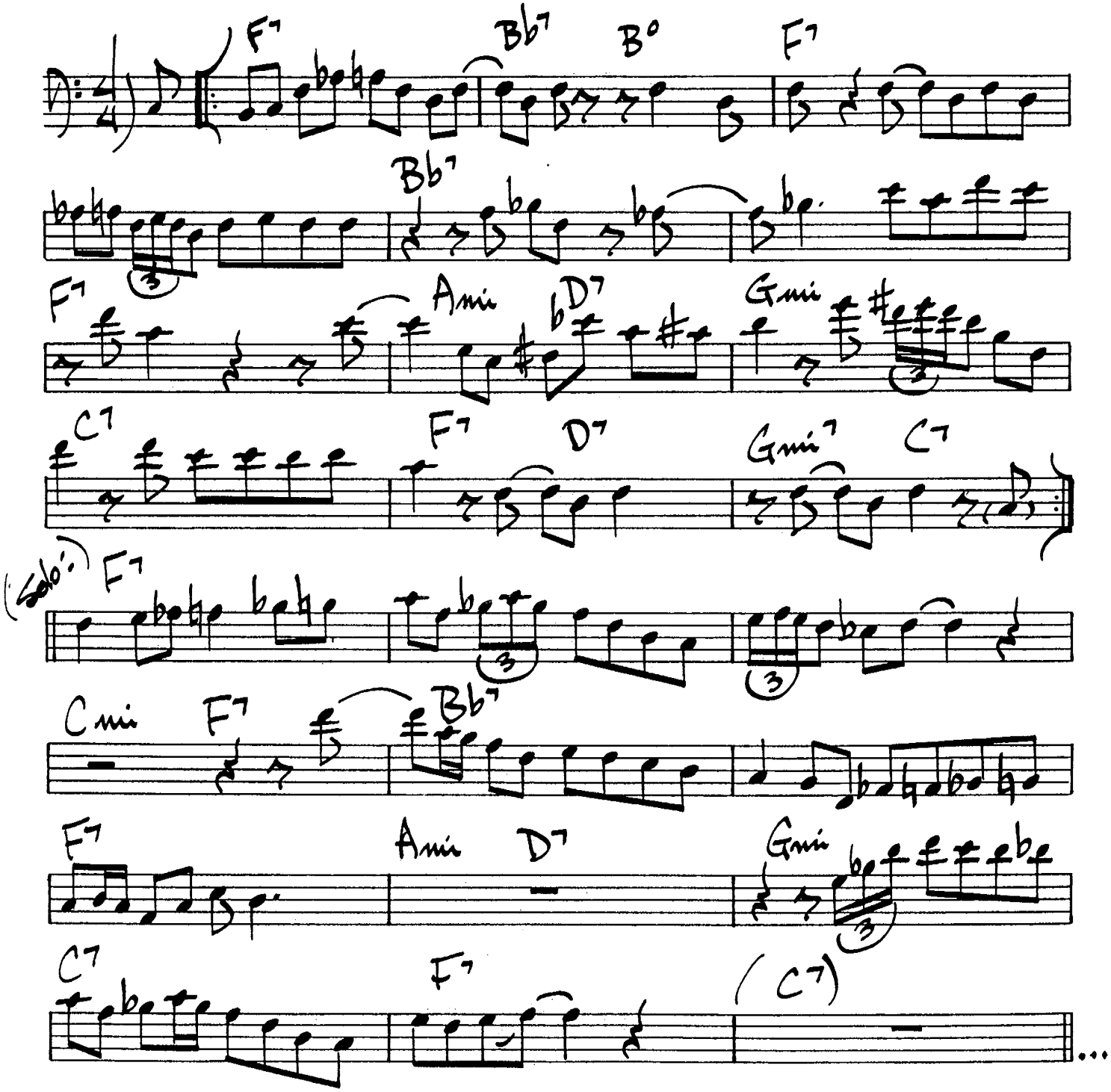

BIRTH of The BLUES

Ray Henderson

(Med.)

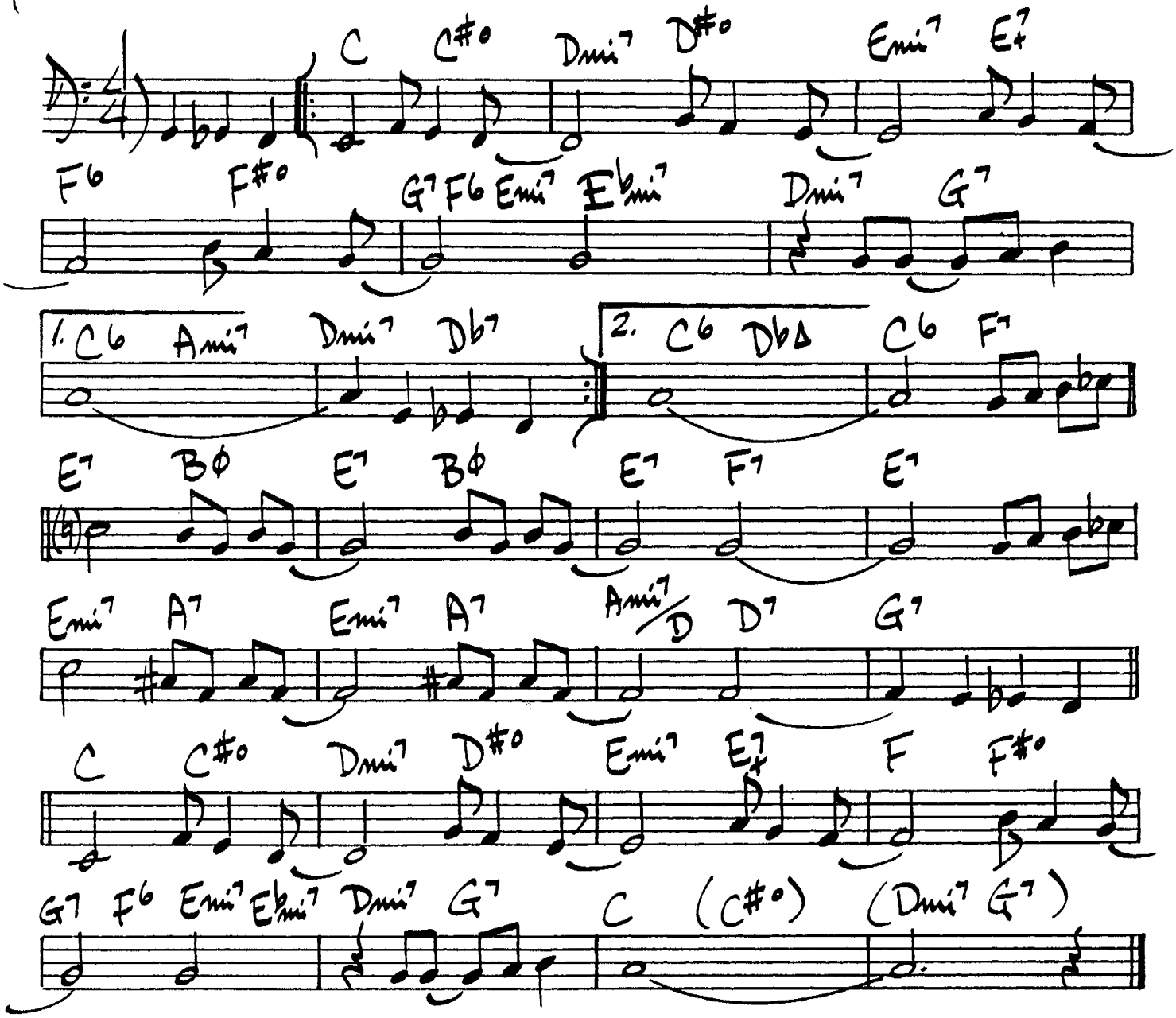

26. (Even 8ths)

BIRDLAND

Joe Zawinul

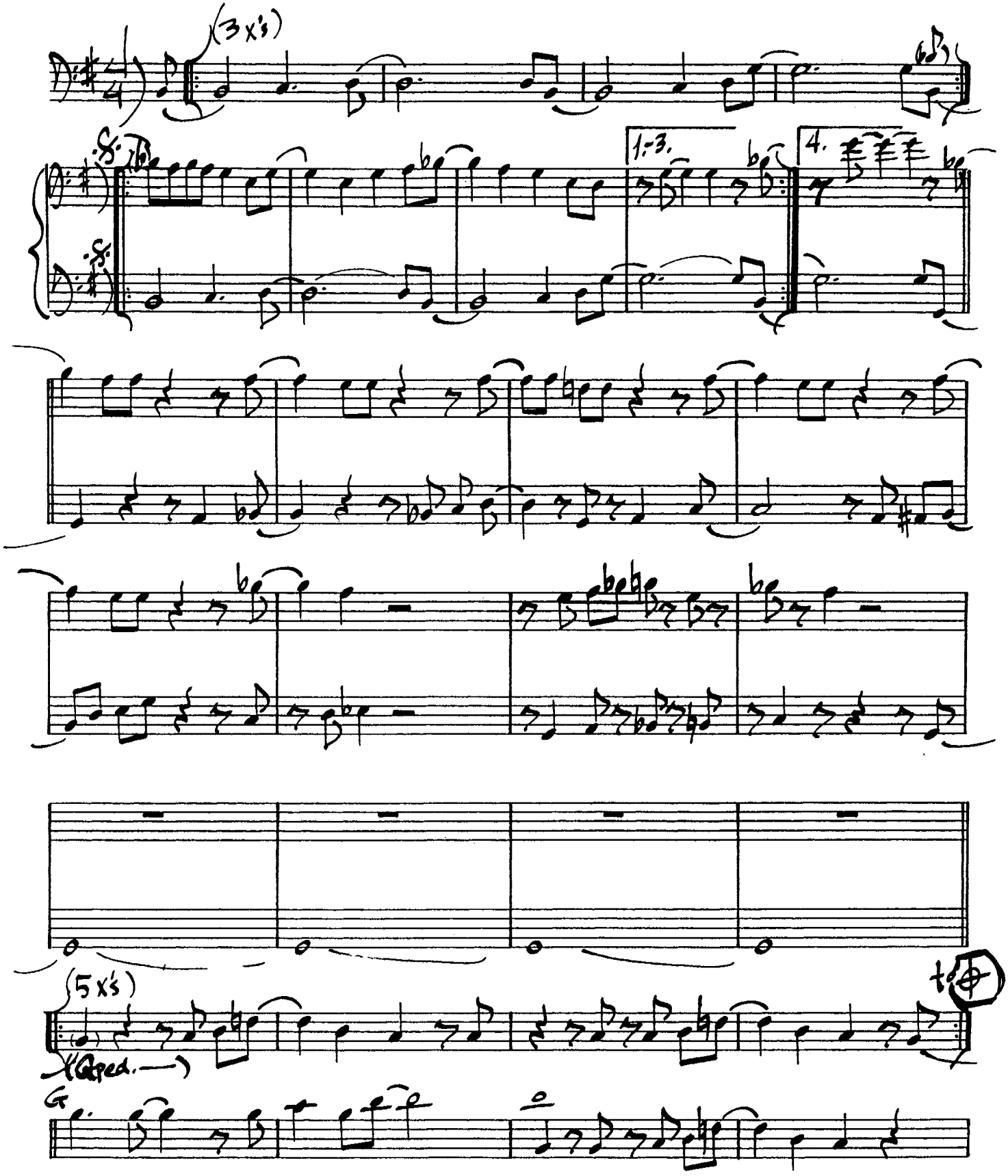

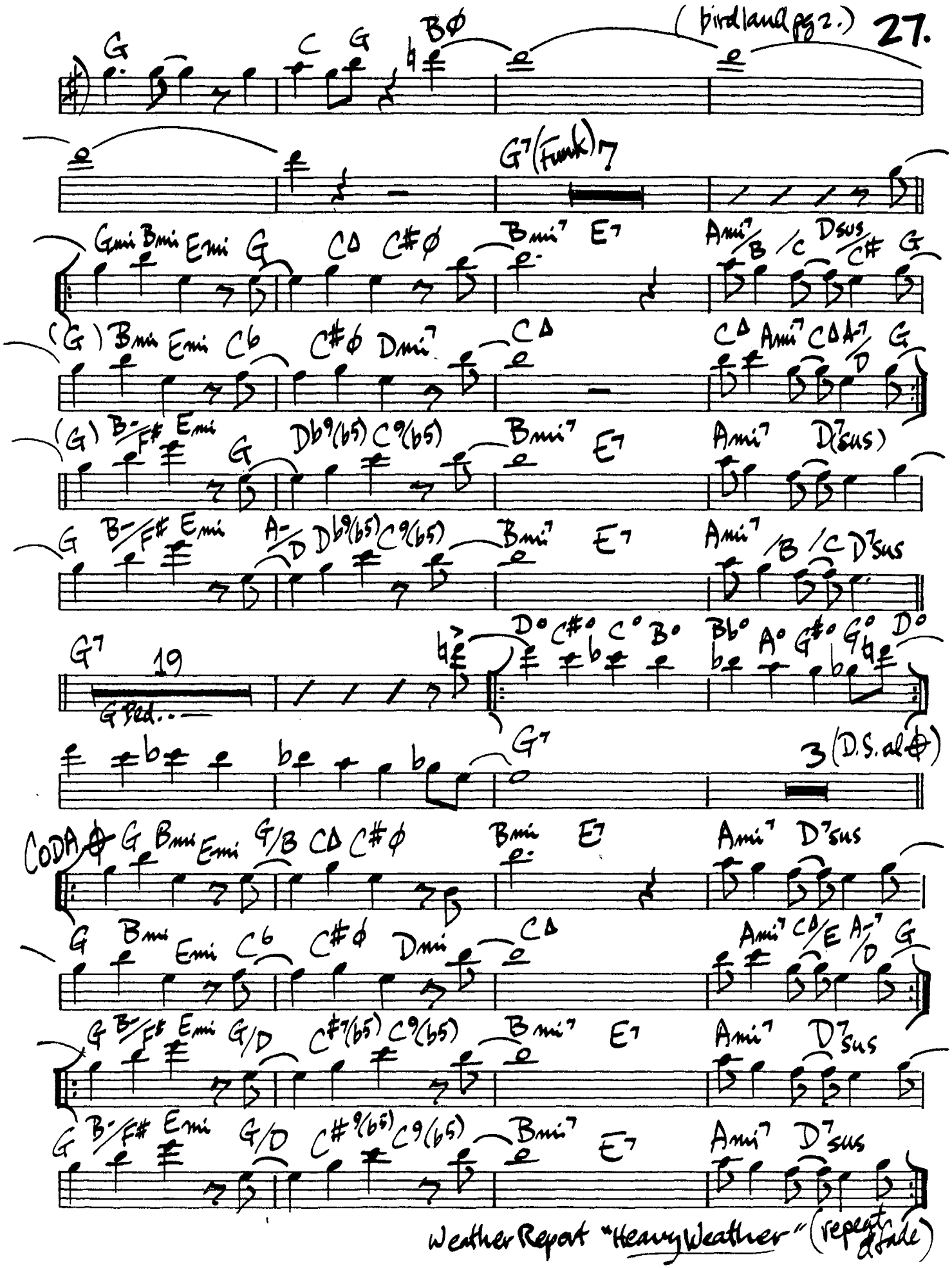

Weather Report "Heavy Weather" (repeat & fade)

BLACK AND TAN FANTASY

Duke Ellington
Bubber Miley

(Slow Blues)

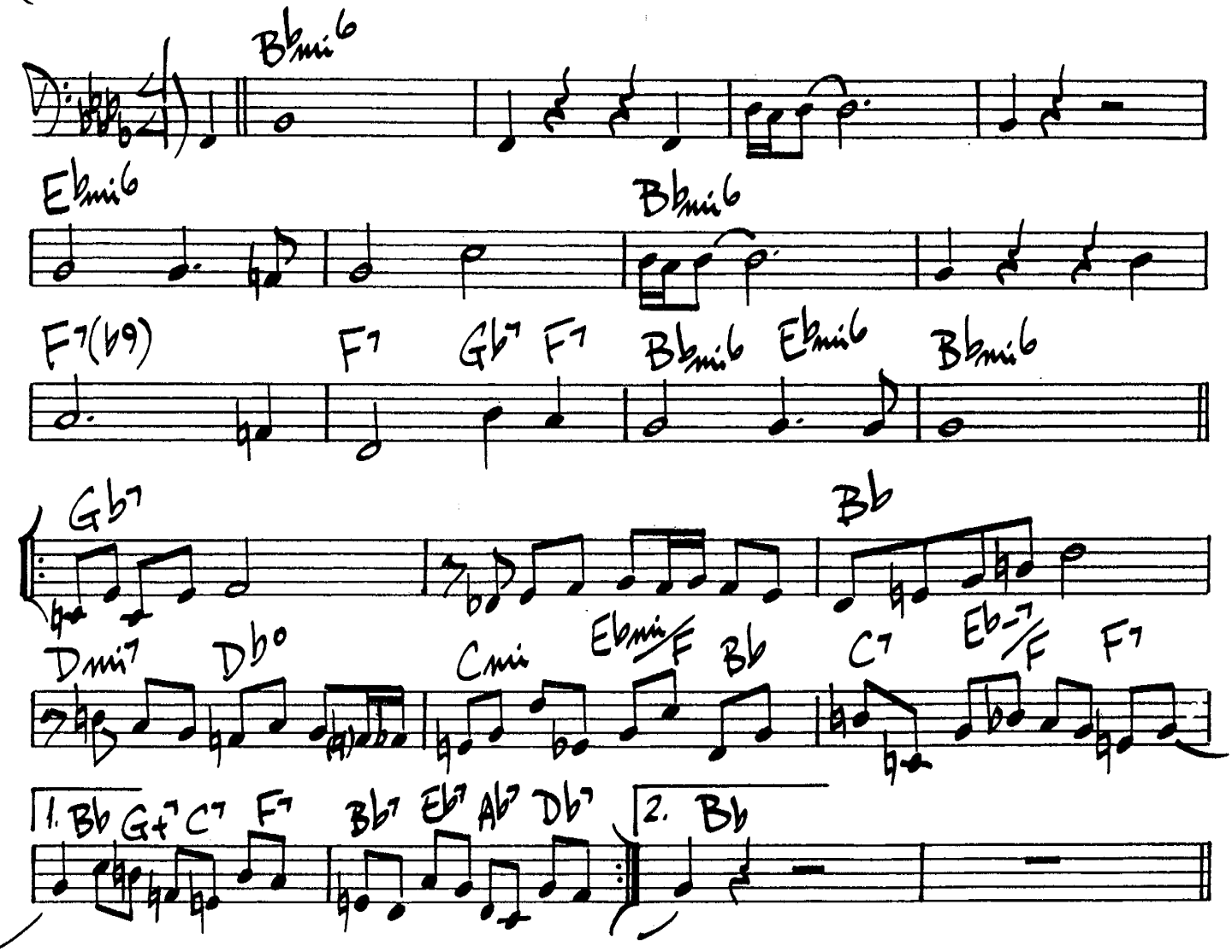

(Solos — Bb blues)

(Blues) BLOOMDIDO

Charlie Parker

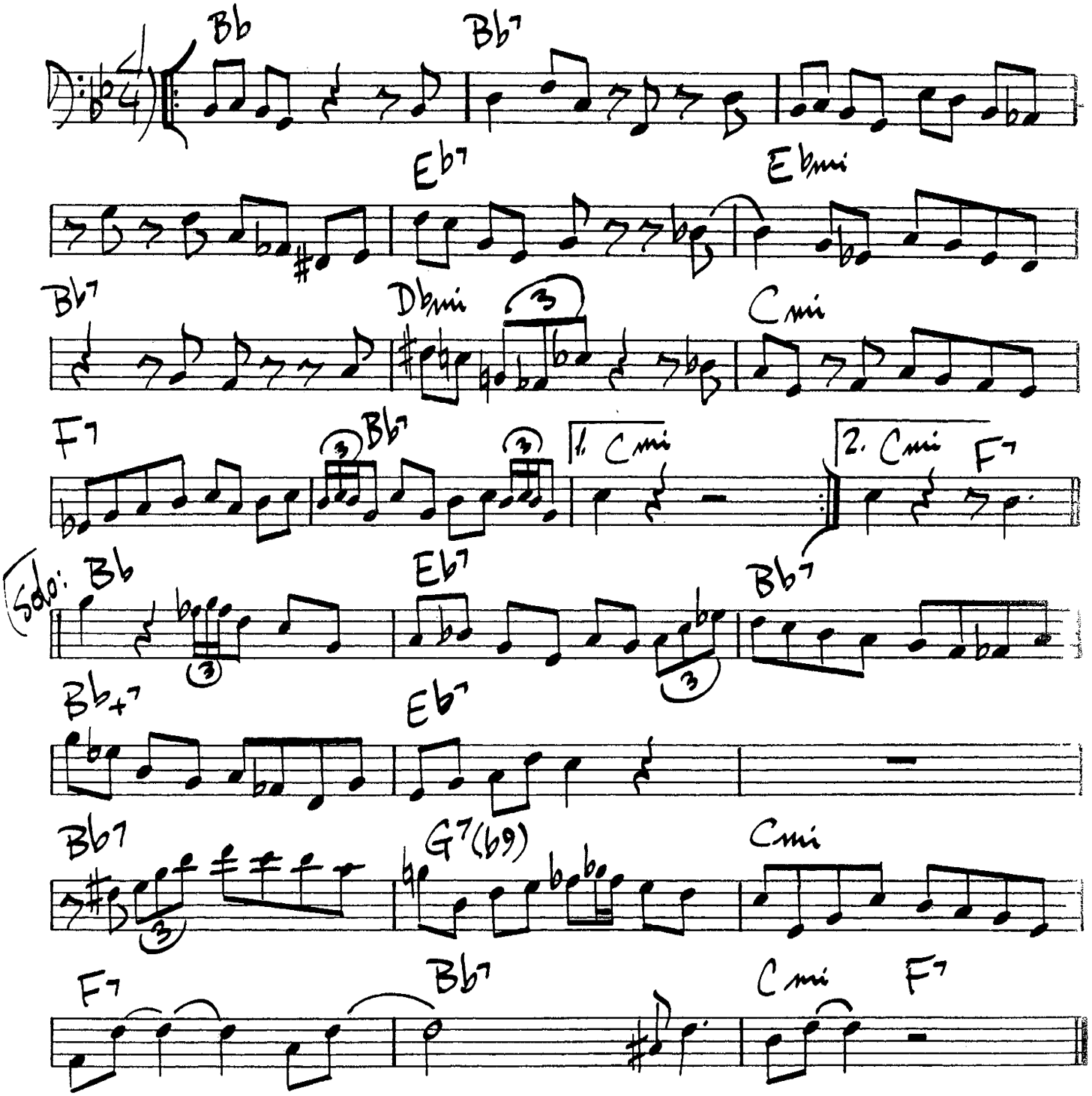

(BALLAD) BLUE AND SENTIMENTAL

BASIE
LIVINGSTON
DAVID

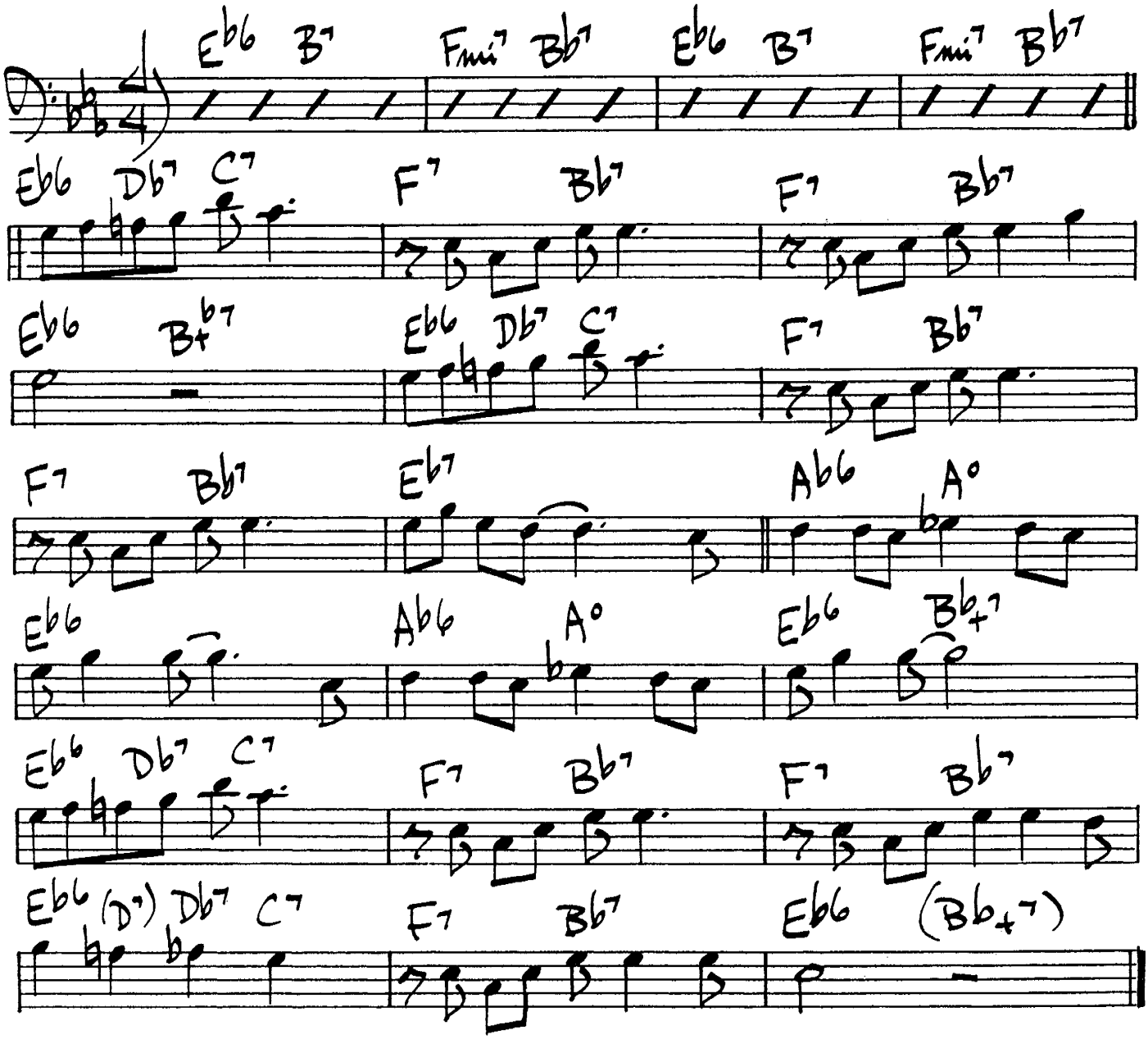

BUCK CLAYTON – "The Golden Days of Jazz"

BLUE MOON

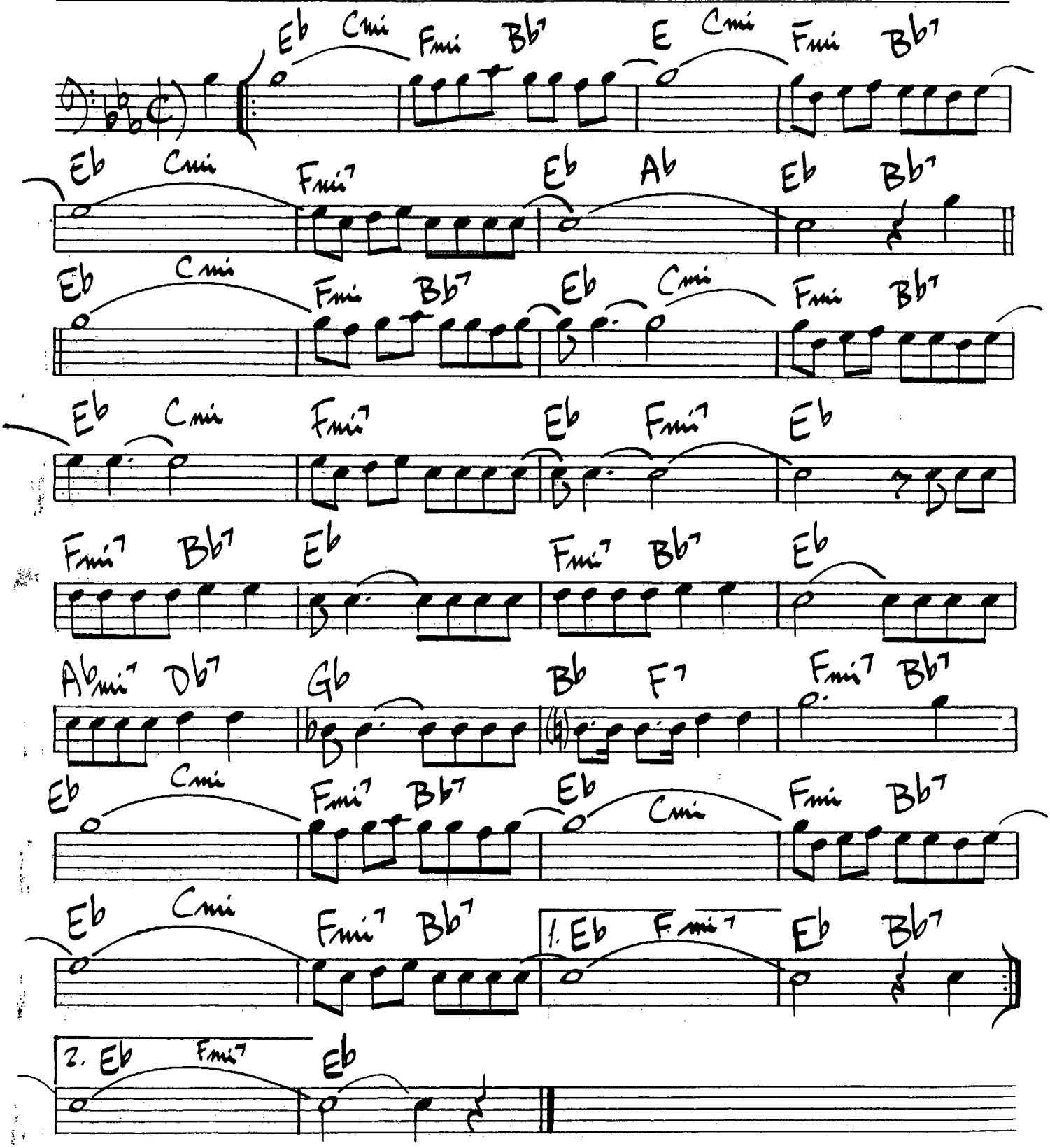
Eb Cmi Fmi Bb7 Eb Cmi Fmi Bb7
Eb Cmi Fmi7 Eb Ab Eb Bb7
Eb Cmi Fmi Bb7 Eb Cmi Fmi Bb7
Eb Cmi Fmi7 Eb Fmi7 Eb
Fmi7 Bb7 Eb Fmi7 Bb7 Eb
Abmi7 Db7 Gb Bb F7 Fmi7 Bb7
Eb Cmi Fmi7 Bb7 Eb Cmi Fmi Bb7
Eb Cmi Fmi7 Bb7 1. Eb Fmi7 Eb Bb7
2. Eb Fmi7 Eb

BLUES ALAMODE

McCoy Tyner

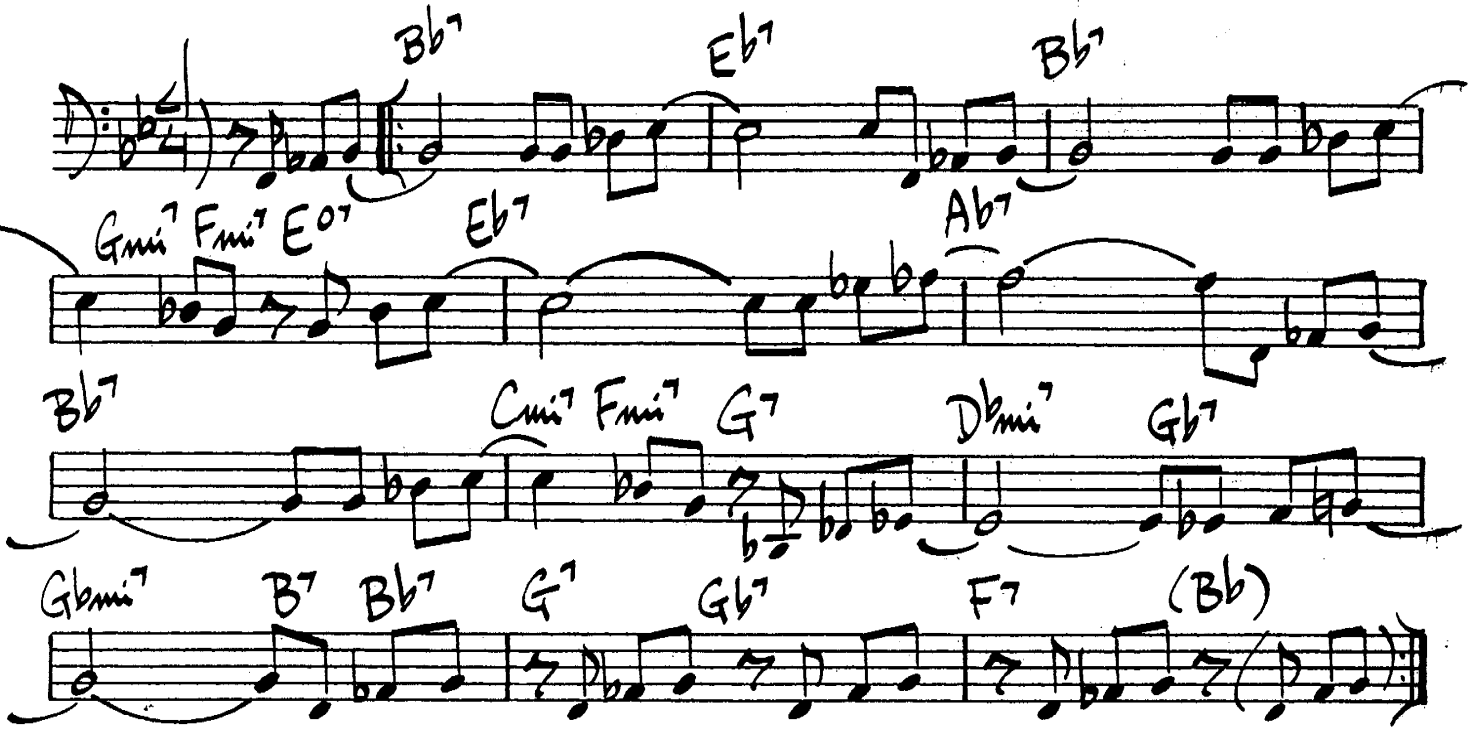

BLUES CONNOTATION

Ornette Coleman

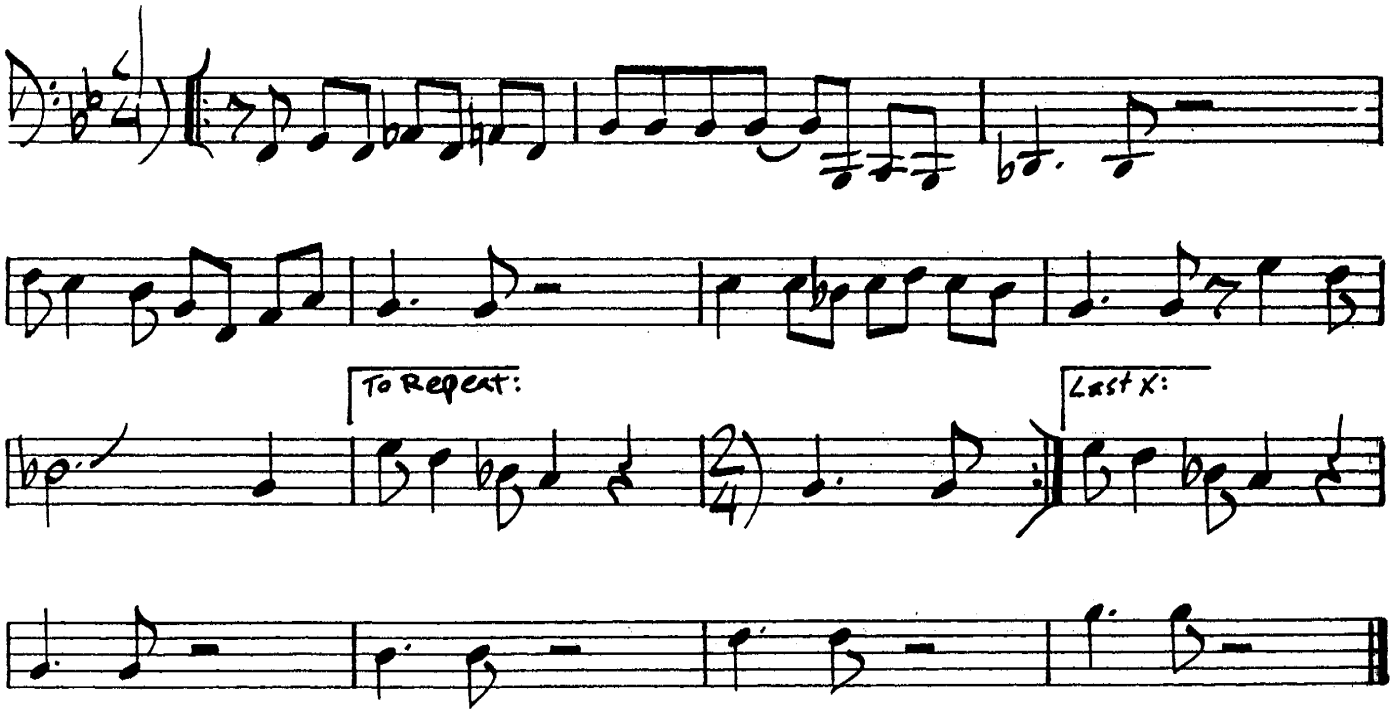

BLUES by FIVE

Miles Davis

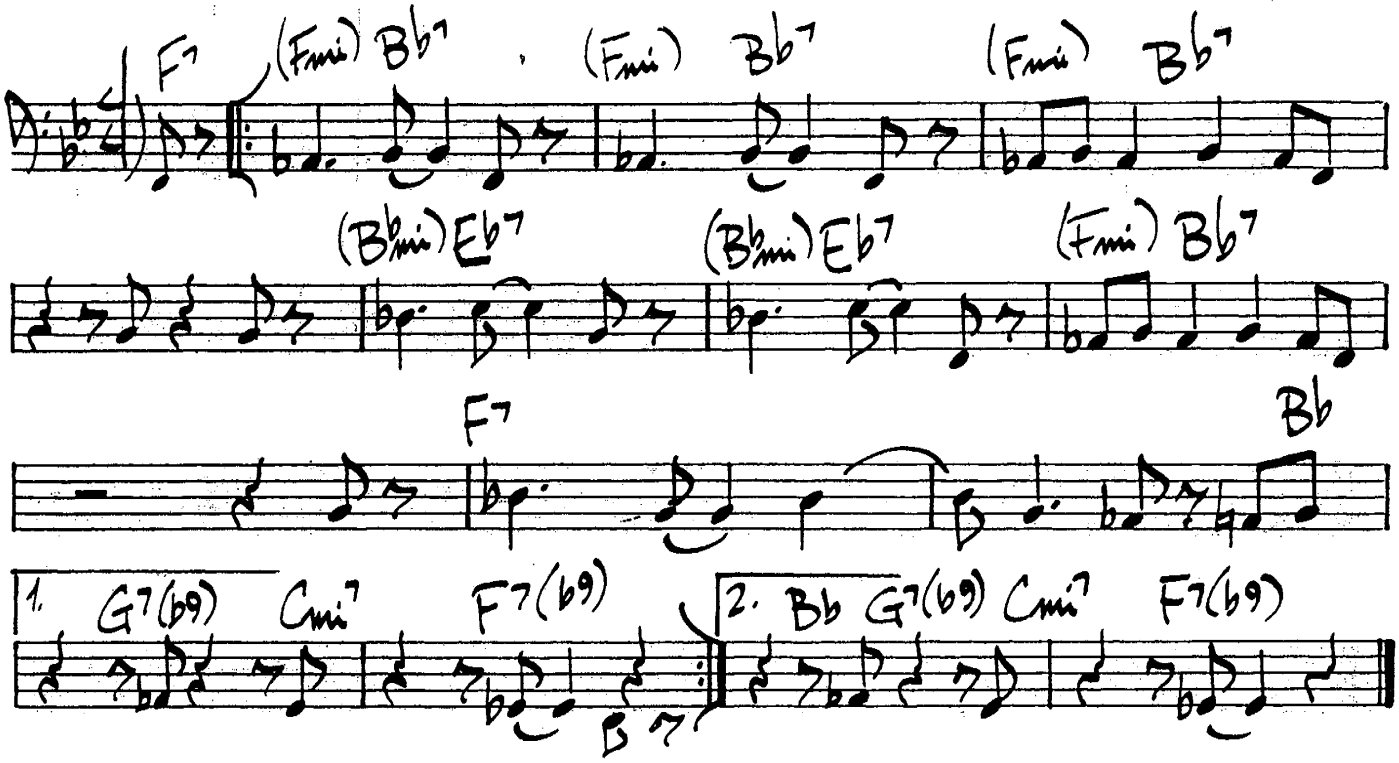

Miles Davis · "Cookin' w/Miles"

BLUE SEVEN

Sonny Rollins

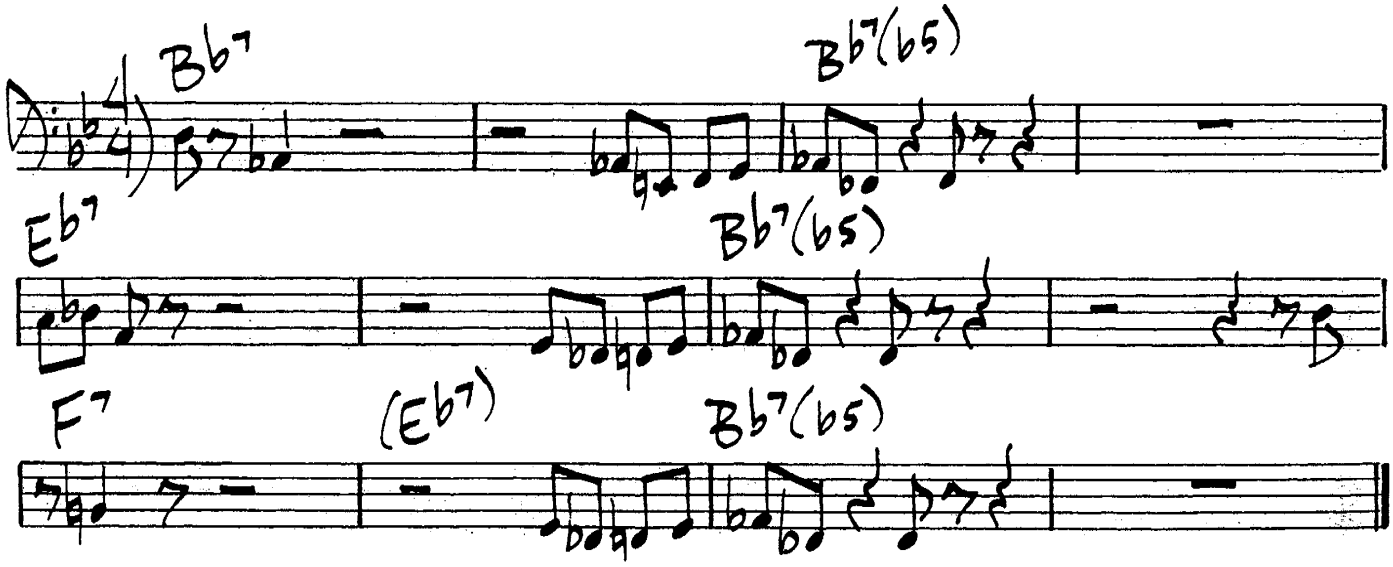

S. Rollins – "SAXOPHONE COLOSSUS"

BLUES for PHILLY JOE

Sonny Rollins

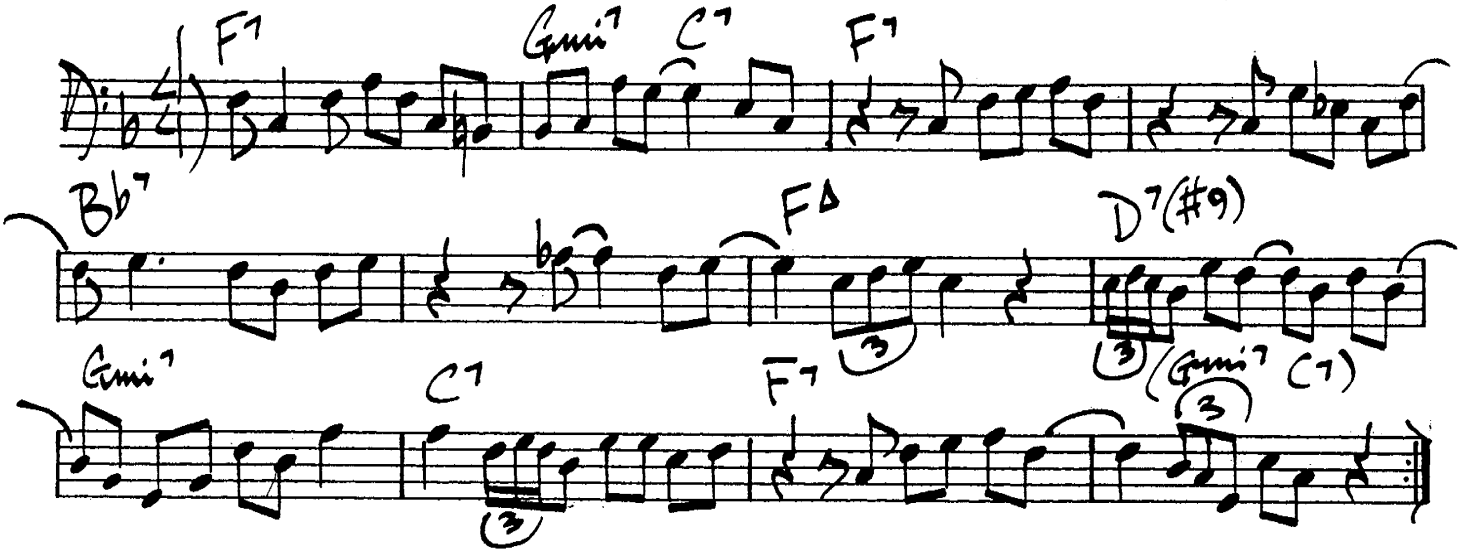

BLUES FOR WOOD

Woody Shaw

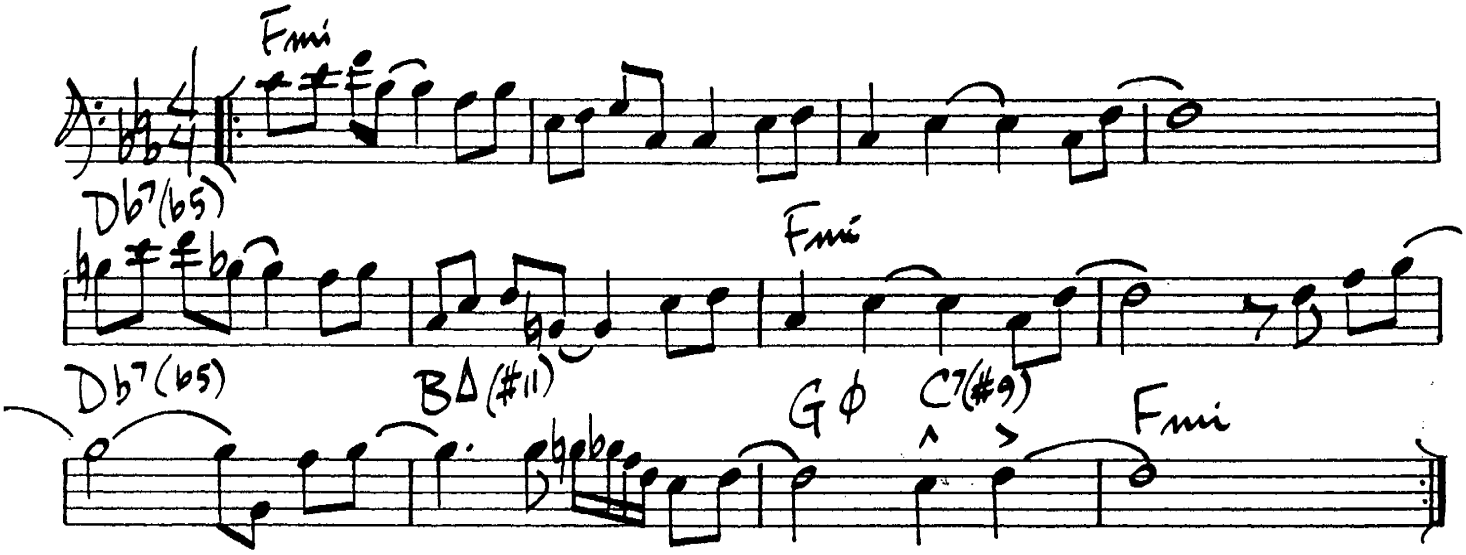

BLUE SILVER

Horace Silver

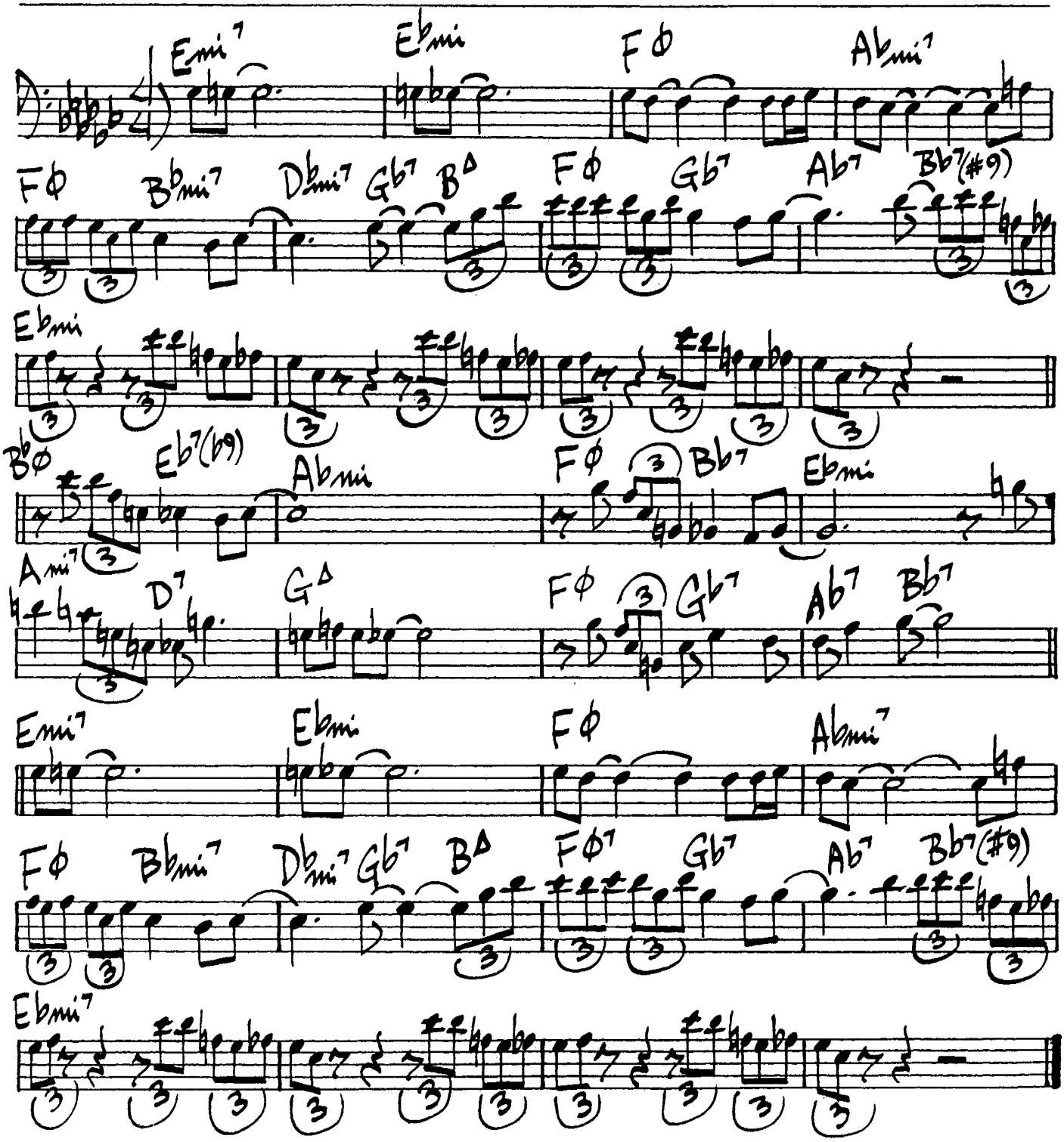

36.

BLUES IN THE CLOSET

Oscar Pettiford

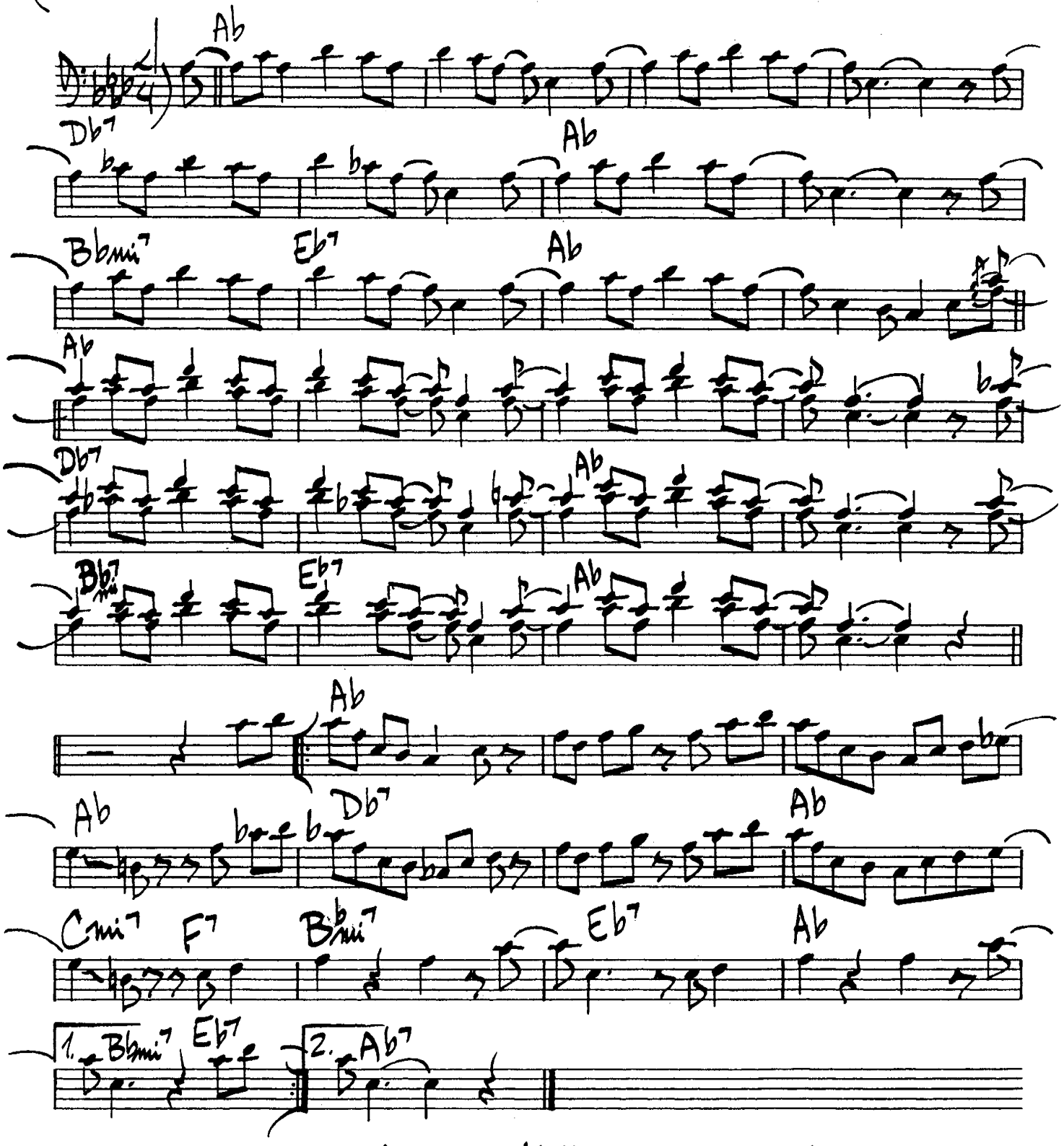

Stan Getz & J.J. Johnson - "At the Opera House"

Oscar Pettiford - Imperial #IMP-122

BIRK'S WORKS

Dizzy Gillespie

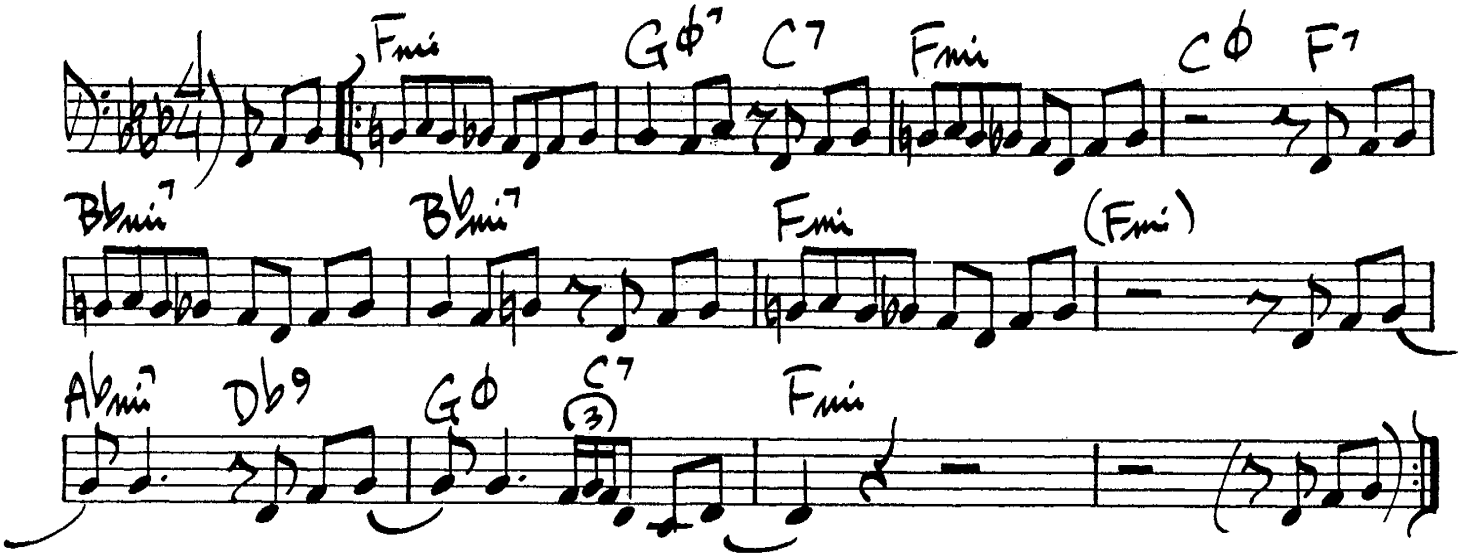

(Latin/Swing) BUSTER RIDES AGAIN

Bud Powell

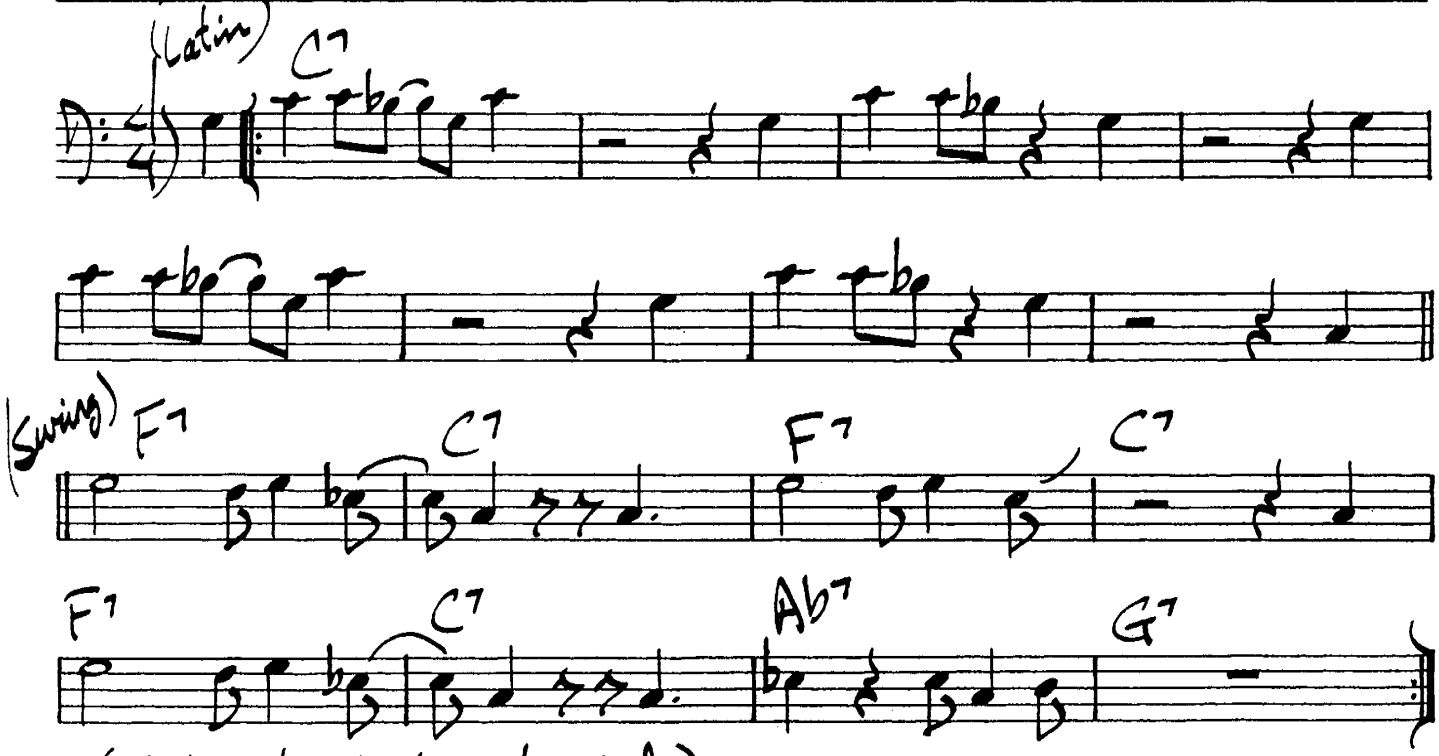

(Fade Latin Section to End...)

BOOGIE STOP SHUFFLE

C. Mingus

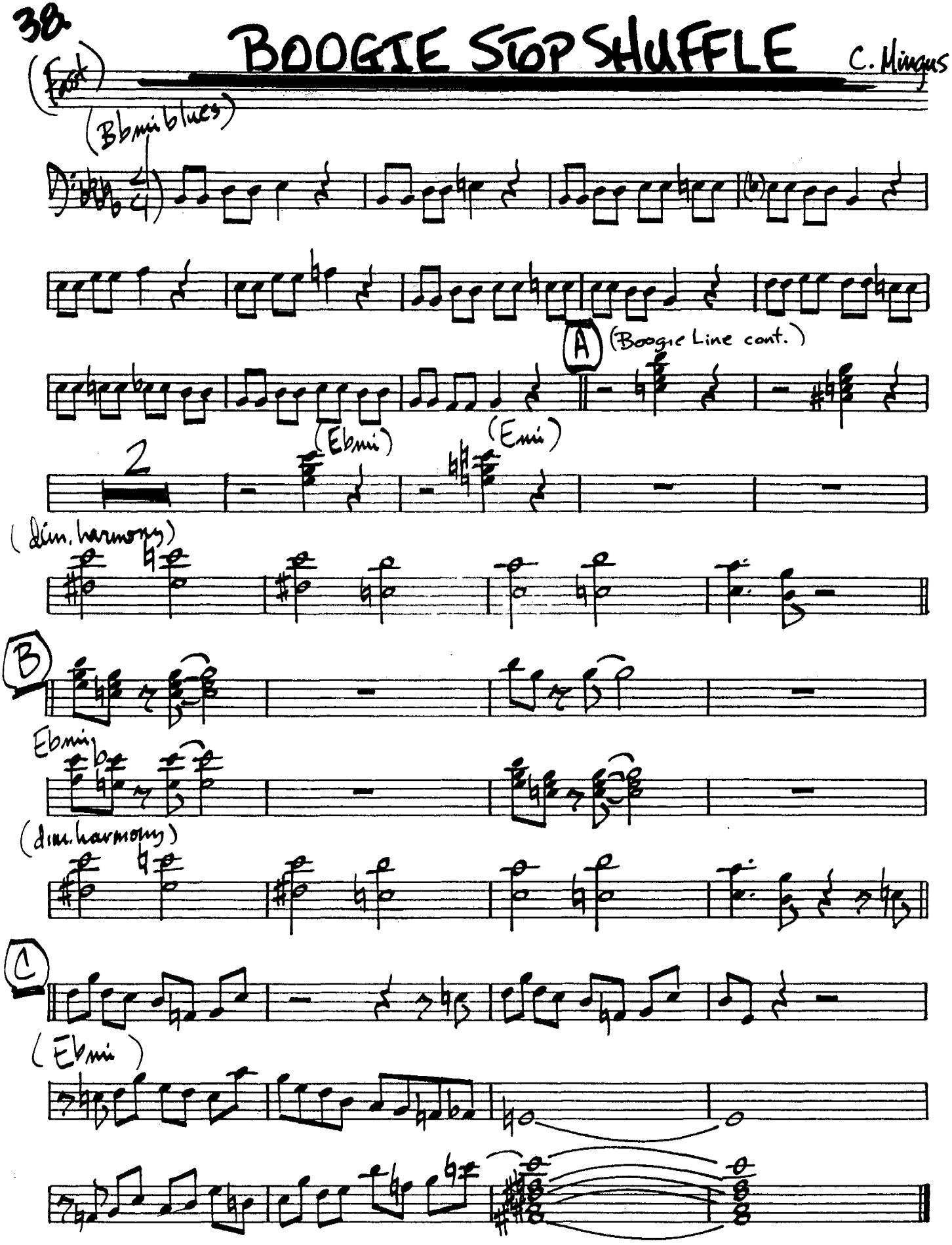

BOOKER'S WALTZ

ERIC DOLPHY

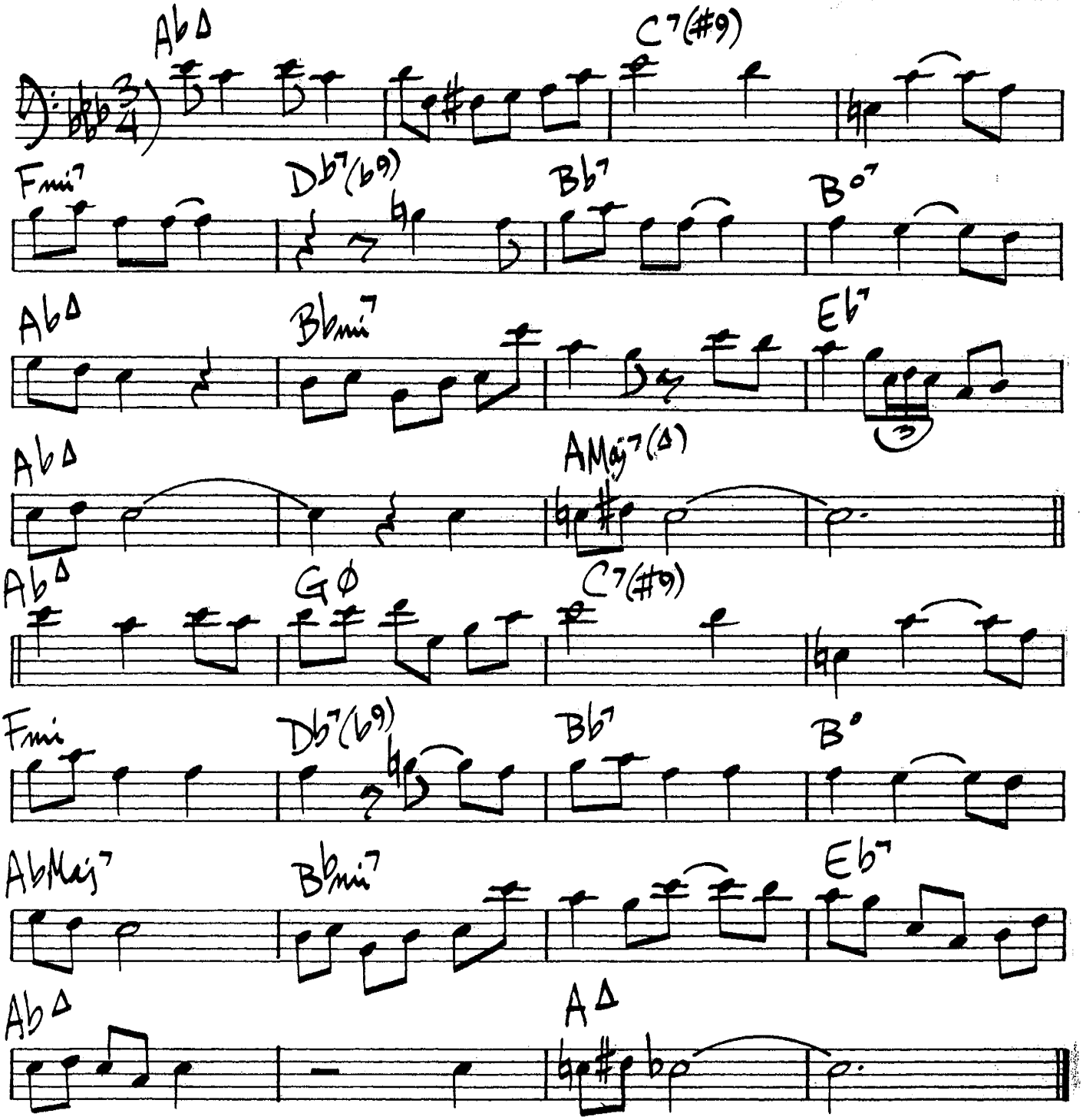

40.

BOUNCING with BUD

Bud Powell

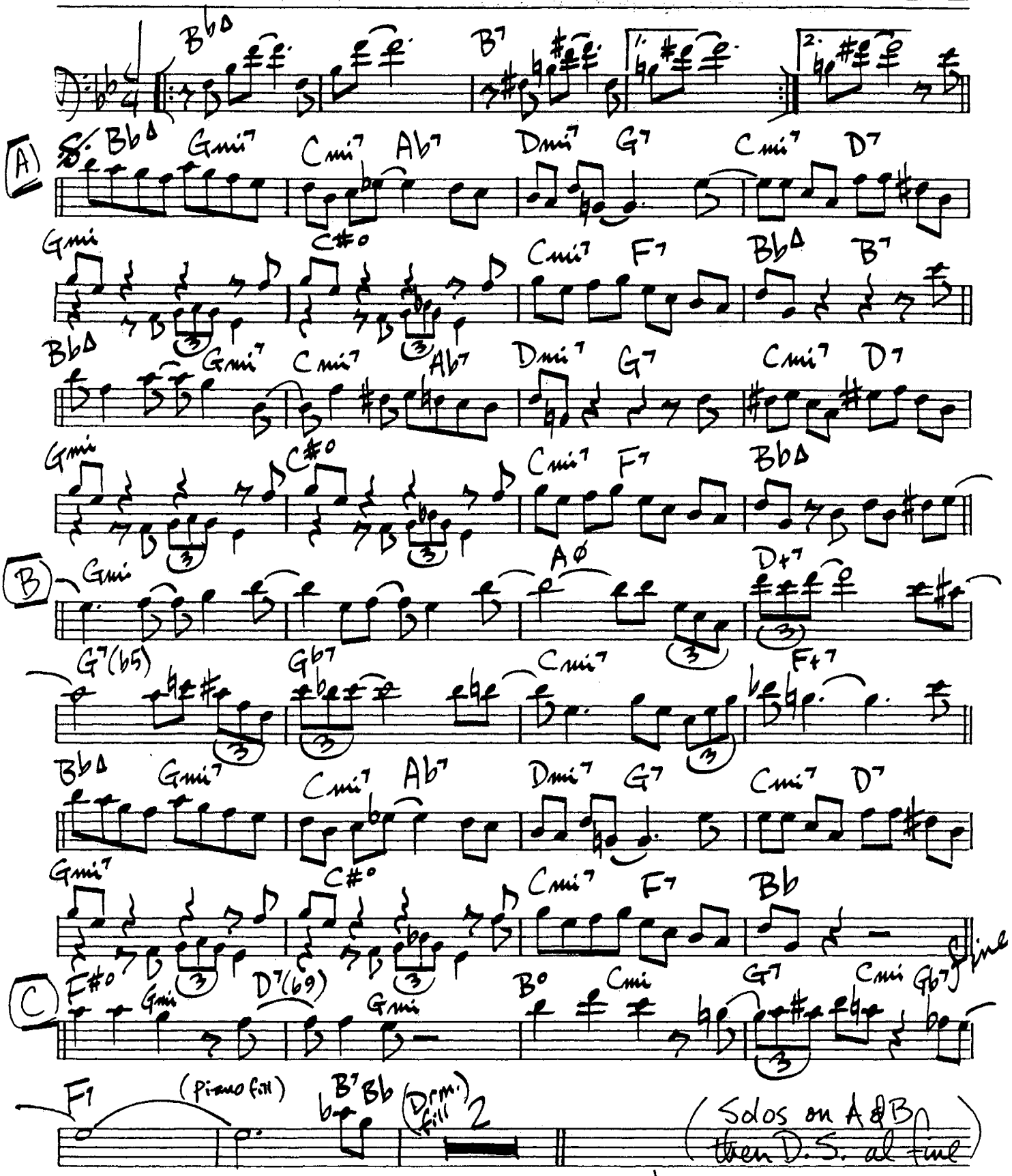

Fats Navarro "Prime Source"

(SAMBA) BRAZILIAN BEAT

Barney Kessel

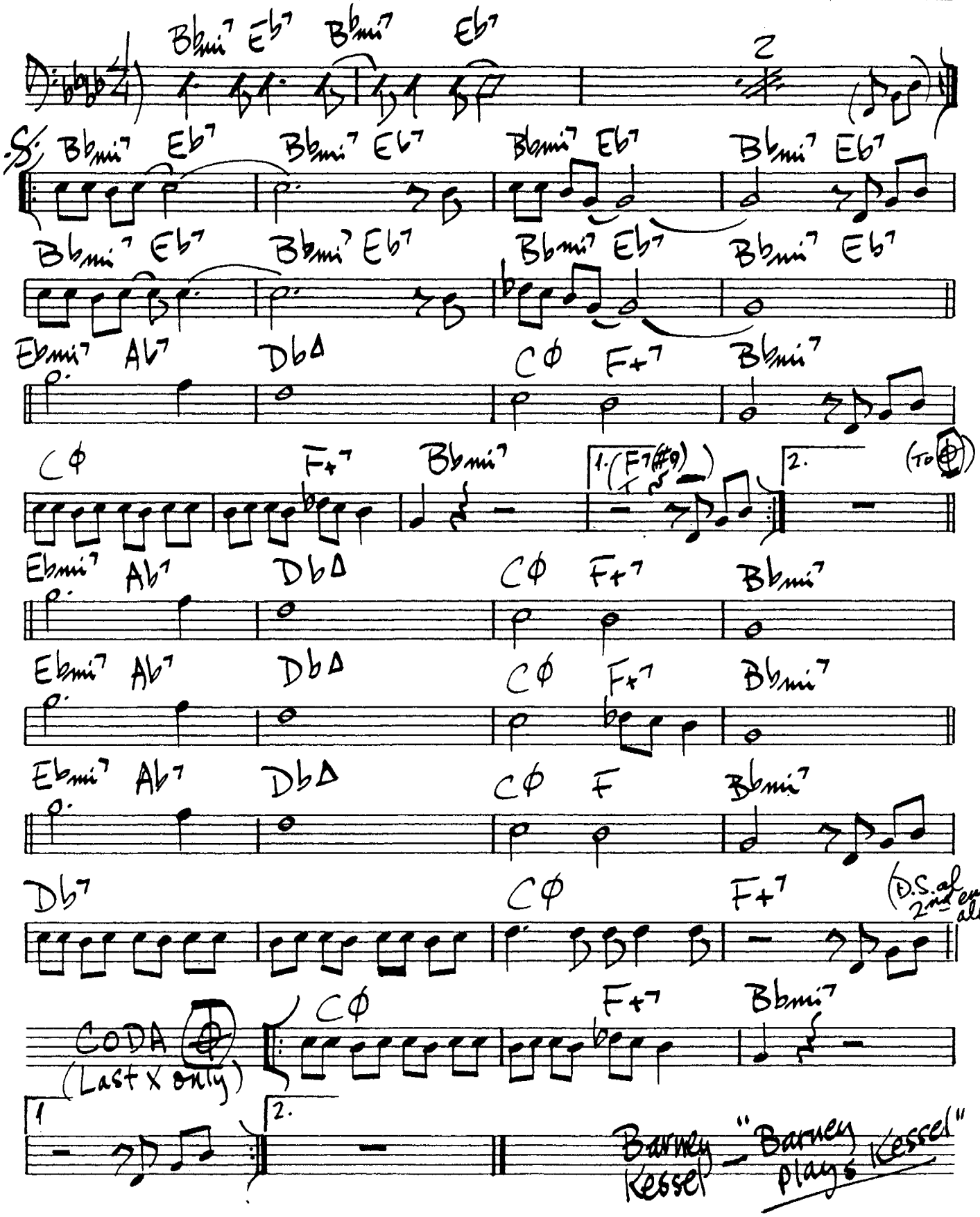

42.

BRIANS' SONG
(THE HANDS of TIME)

(Med Rock / SAMBA)

Le Grand / Bergman

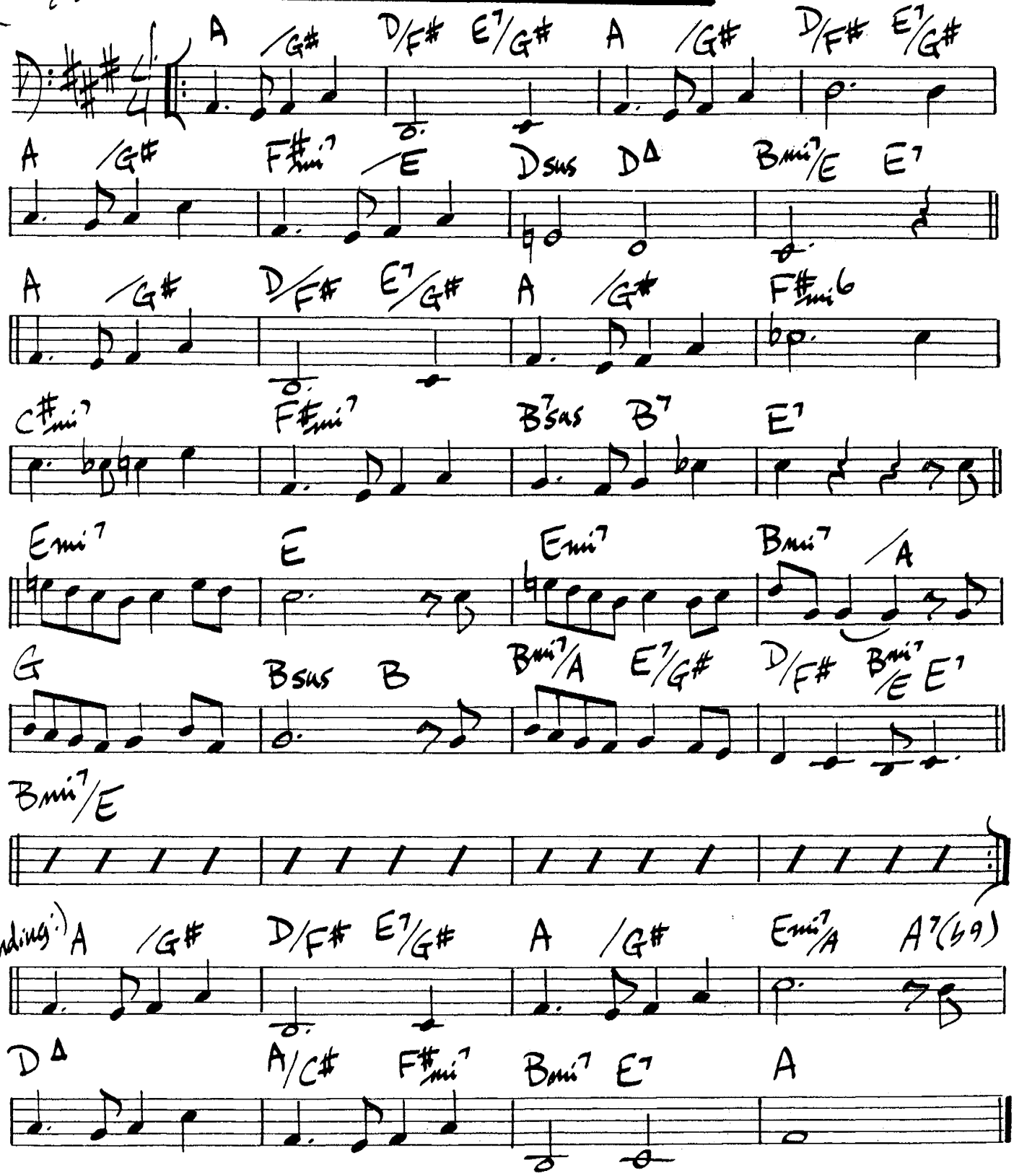

BRIGHT BOY

Kendall Bright

(Med. up Swing)

Eb Δ | E Δ (b5) | Eb Δ | E Δ (b5)

S. Eb Δ | Emi7 A+7 | Ab Δ | Abmi7 Db7

Gmi7 C7 | Fmi7 Bb+7 | 1. Eb Δ | E7

2 Eb Δ | Ami7 D7

G Δ | Gmi7 C7

F Δ | Fmi7 Bb7 | Eb Δ | Emi7 A+7

Ab Δ | to ⊕ Abmi7 Db7 | Gmi7 C7

Fmi7 | Bb7 | Eb Δ | (D.S. al ⊕ after solos)

CODA ⊕ Abmi7 Db7 | Gmi7 C7 | Fmi7 Bb+7 | Eb7 (b5) | 𝄐

Wardell Grey - "Central Avenue"

BRIGHT MOMENTS

R.R. Kirk

(Med. Bright Samba)

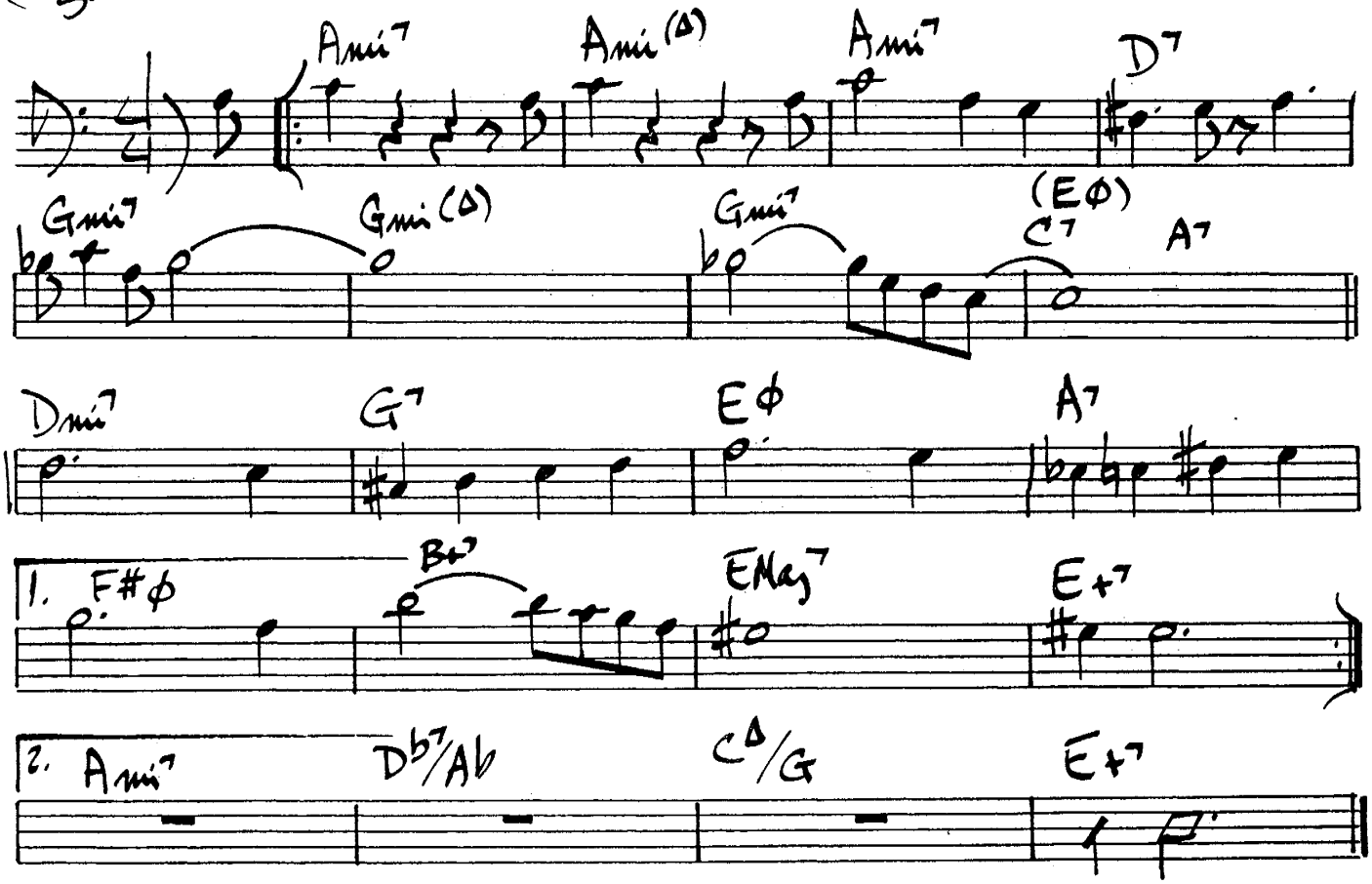

Rahsaan Roland Kirk - "Bright Moments"

BRILLIANT CORNERS

T. Monk

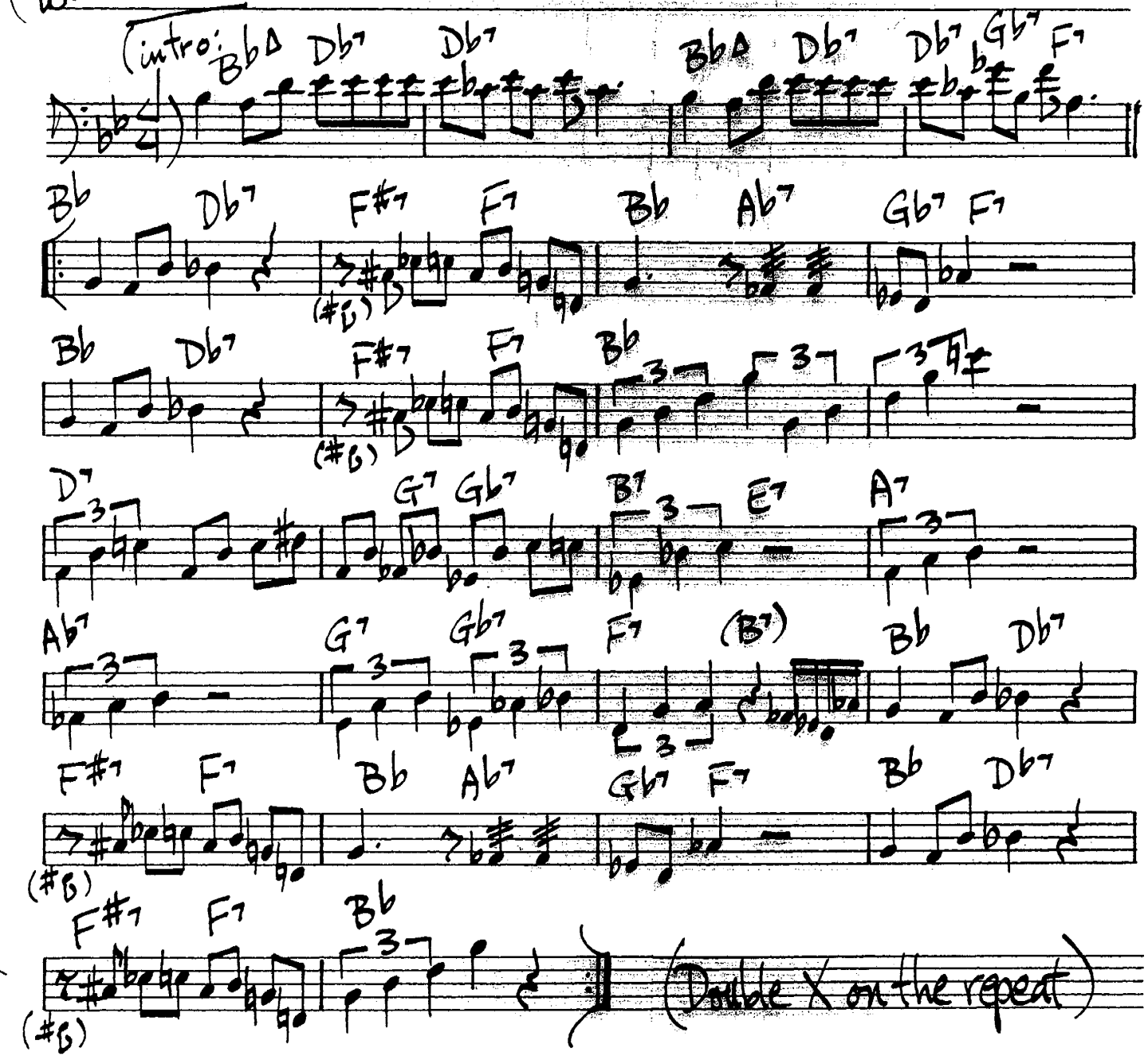

46.

(Calypso) BROWNSKIN GIRL

Sonny Rollins

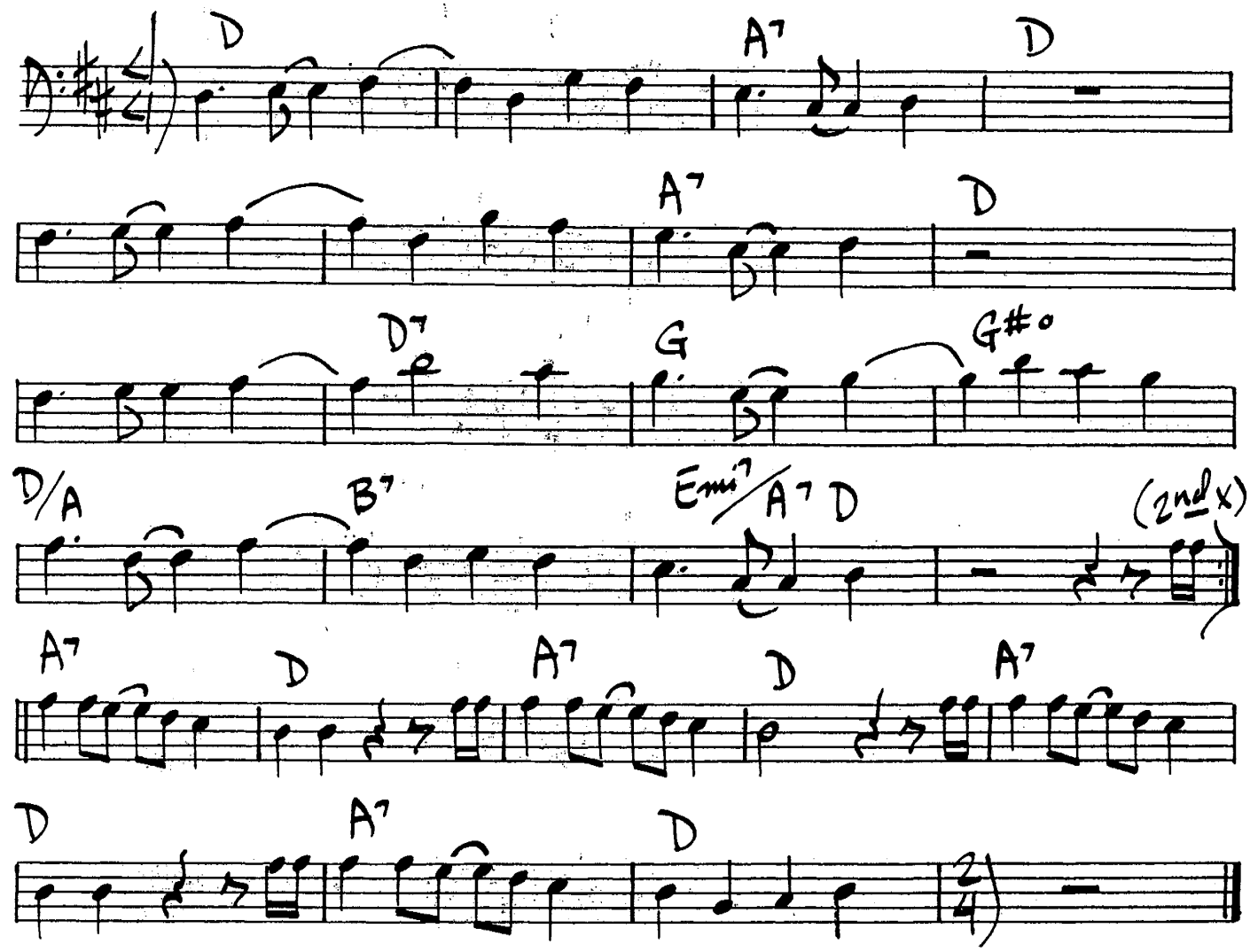

Sonny Rollins - "Pure Gold Jazz"

BUDO

Bud Powell
Miles Davis

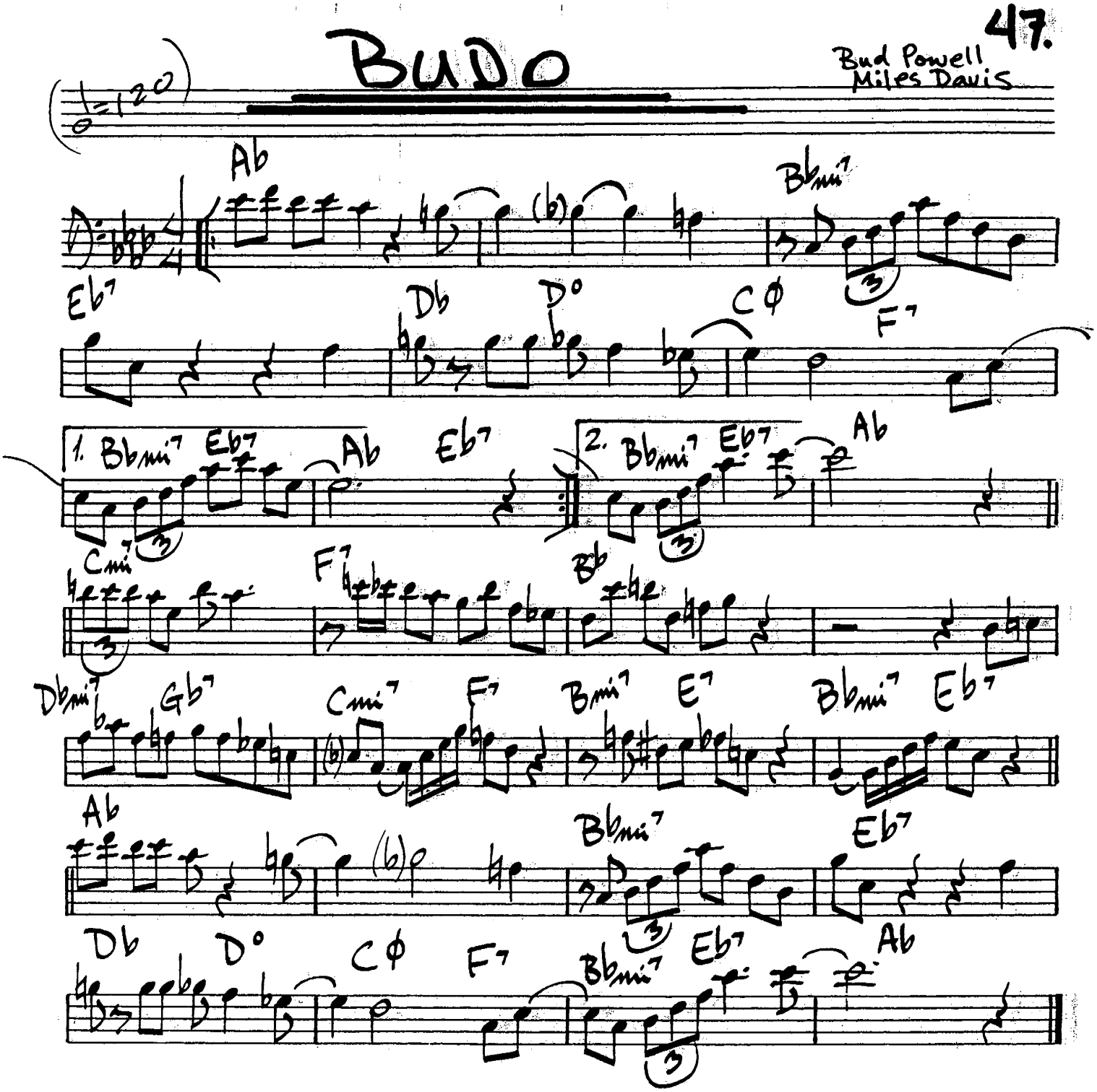

Miles Davis - (CAP. #H-325)

BUDS' BUBBLE

(♩=150)

Bud Powell

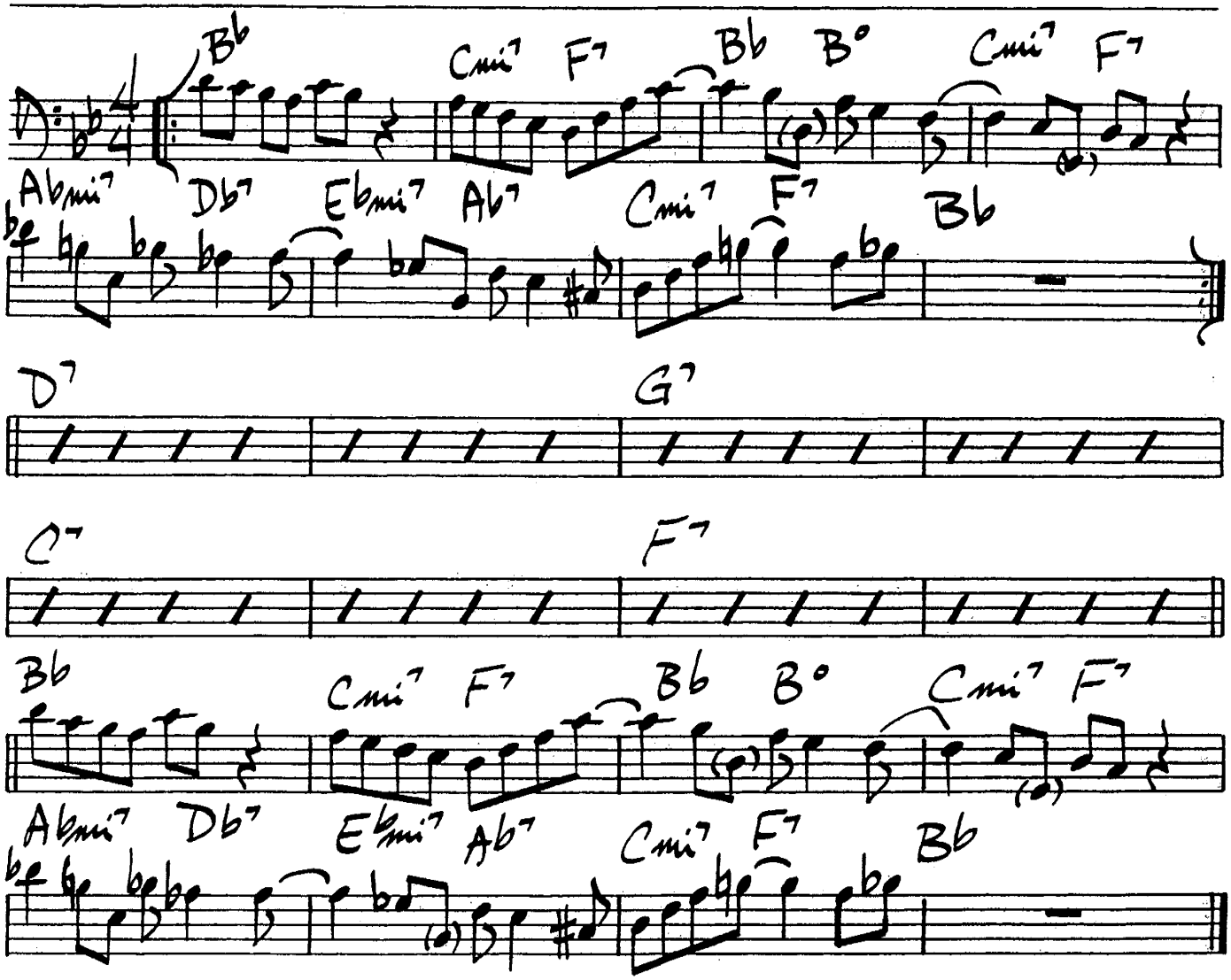

Bud Powell - Roost Records # RLP-401

BUNKO

Lennie Niehaus

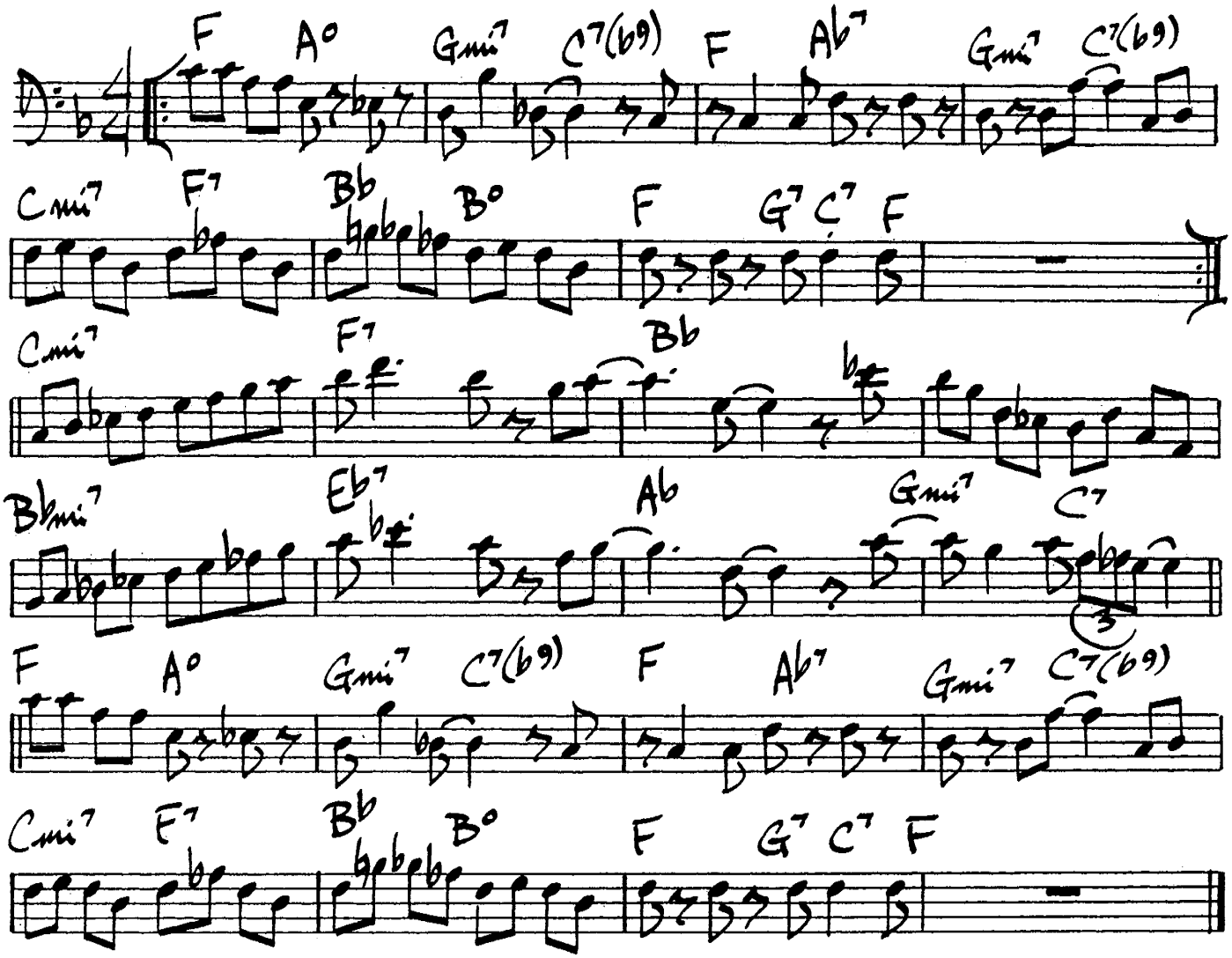

Lennie Niehaus - Contemp. #C-3503

OT FOR ME

G. Gershwin

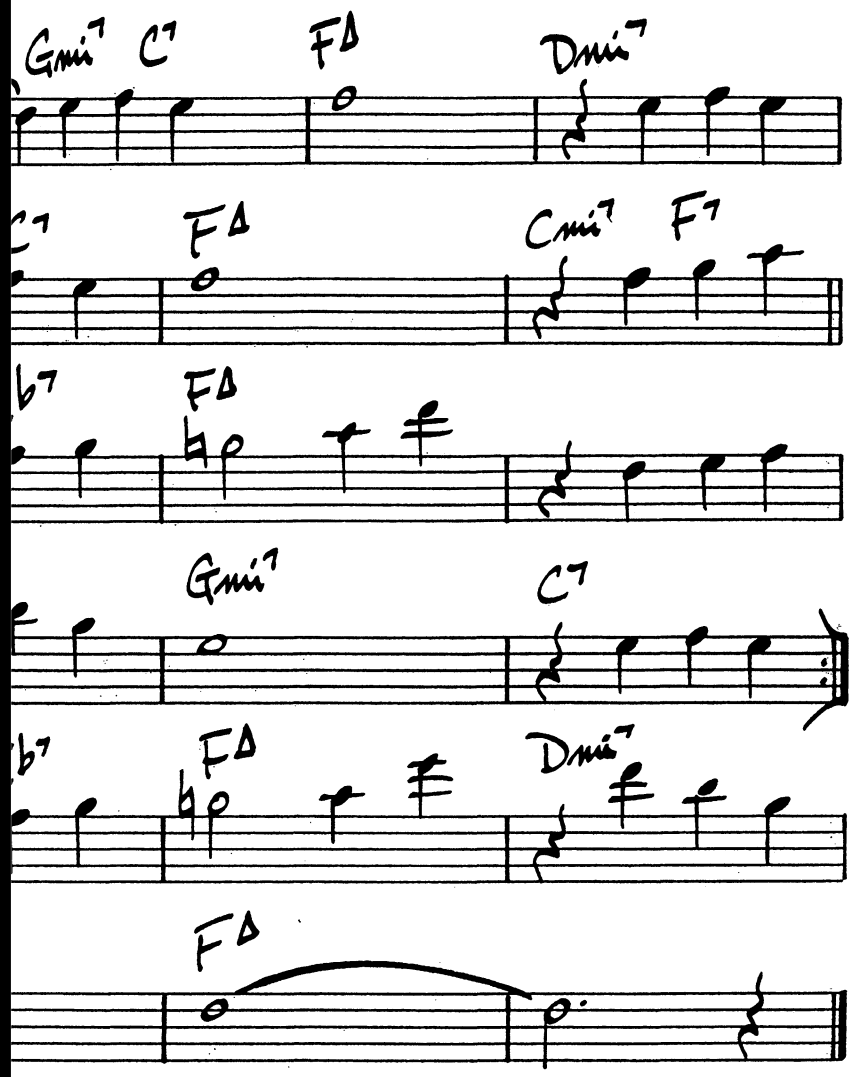

BYE BYE BLACKBIRD

51.

Dixon/Henderson

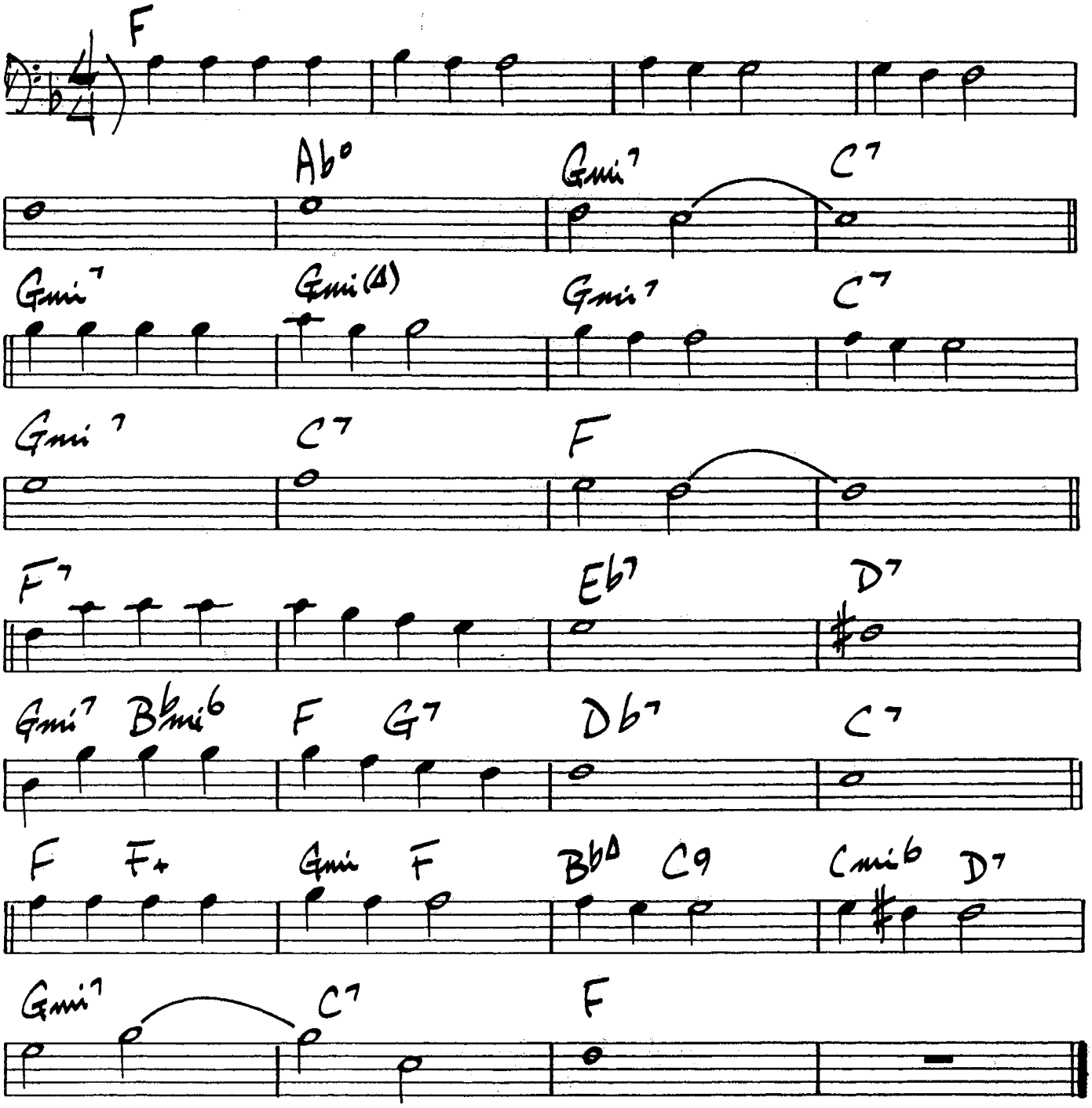

Miles Davis - "Round Midnight"

CAN'T WE BE FRIENDS

Jones/Swift

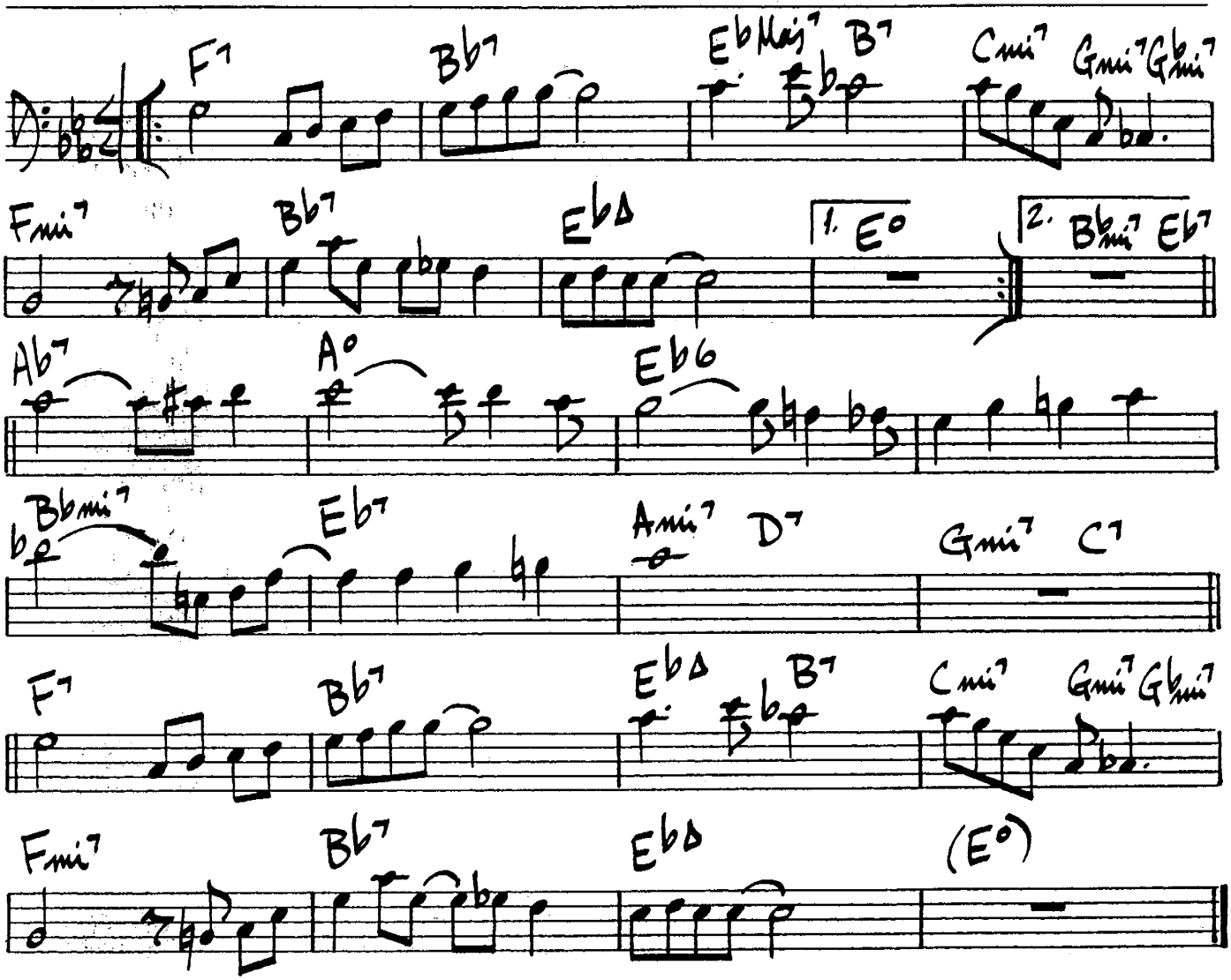

Buck Clayton - "Kansas City Nights"
Sonny Stitt - "Genesis"

CARAVAN

Duke Ellington

(Med. Afro Cuban)

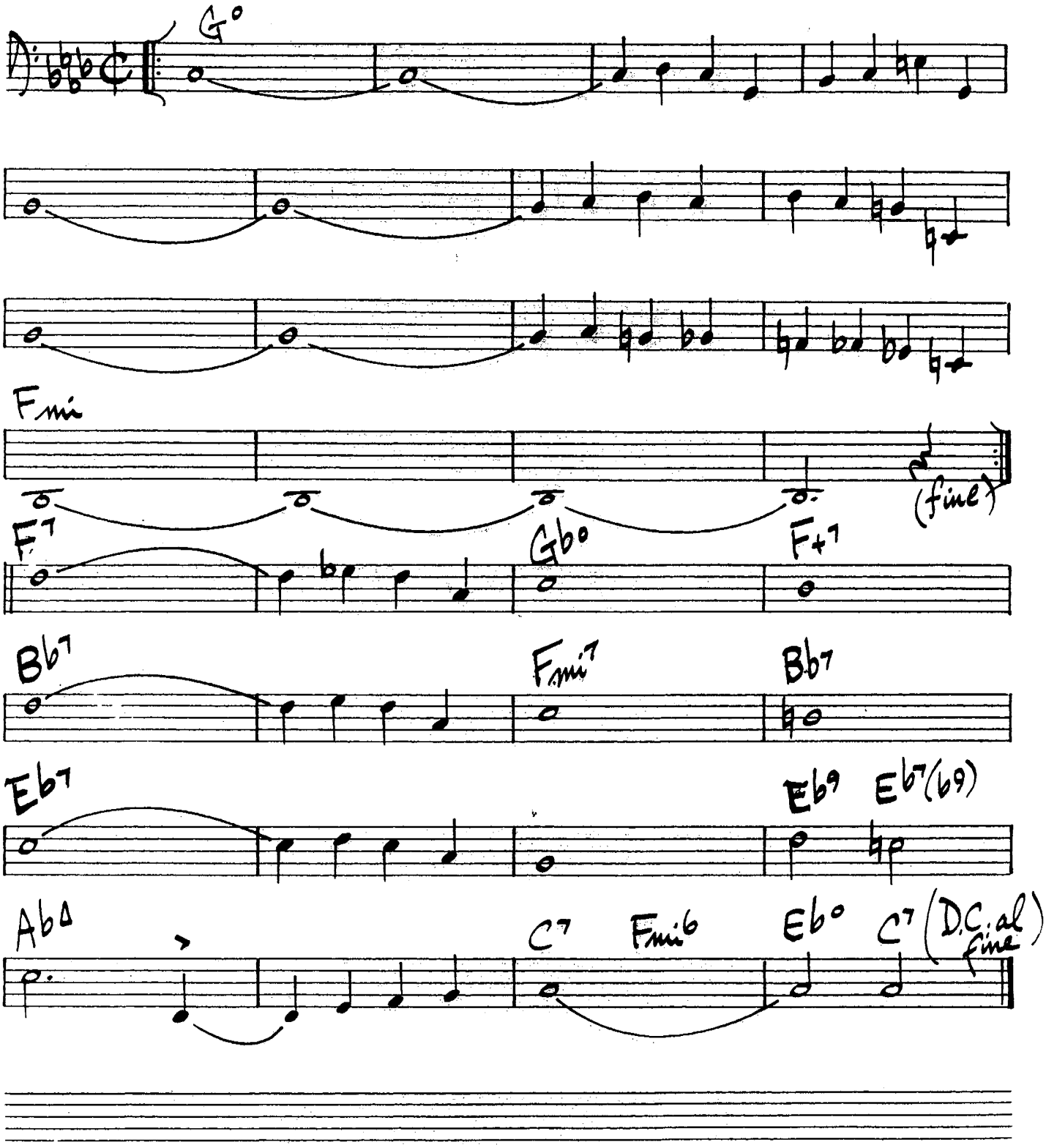

CAREFUL

Jim Hall

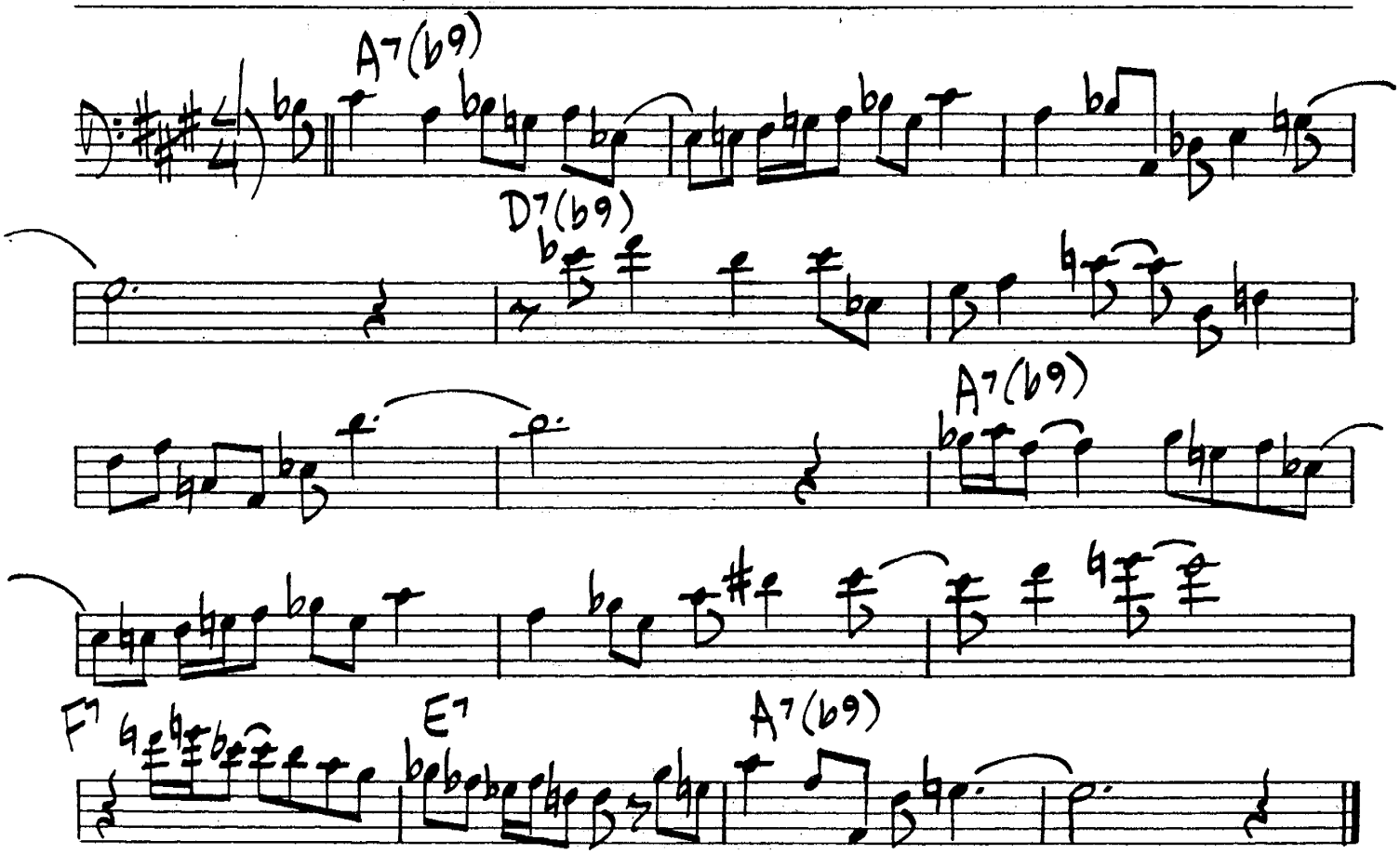

Gary Burton - "Time Square"

CARELESS LOVE

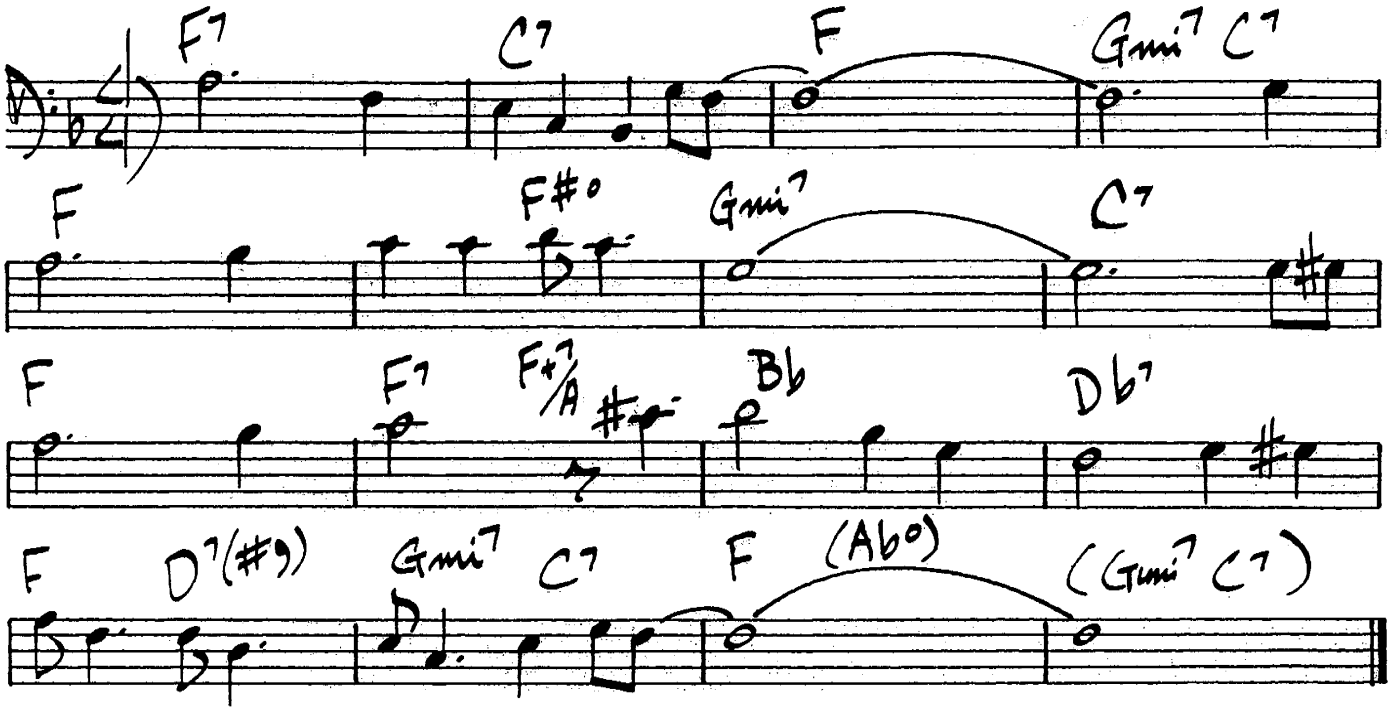

"C" JAM BLUES

Duke Ellington

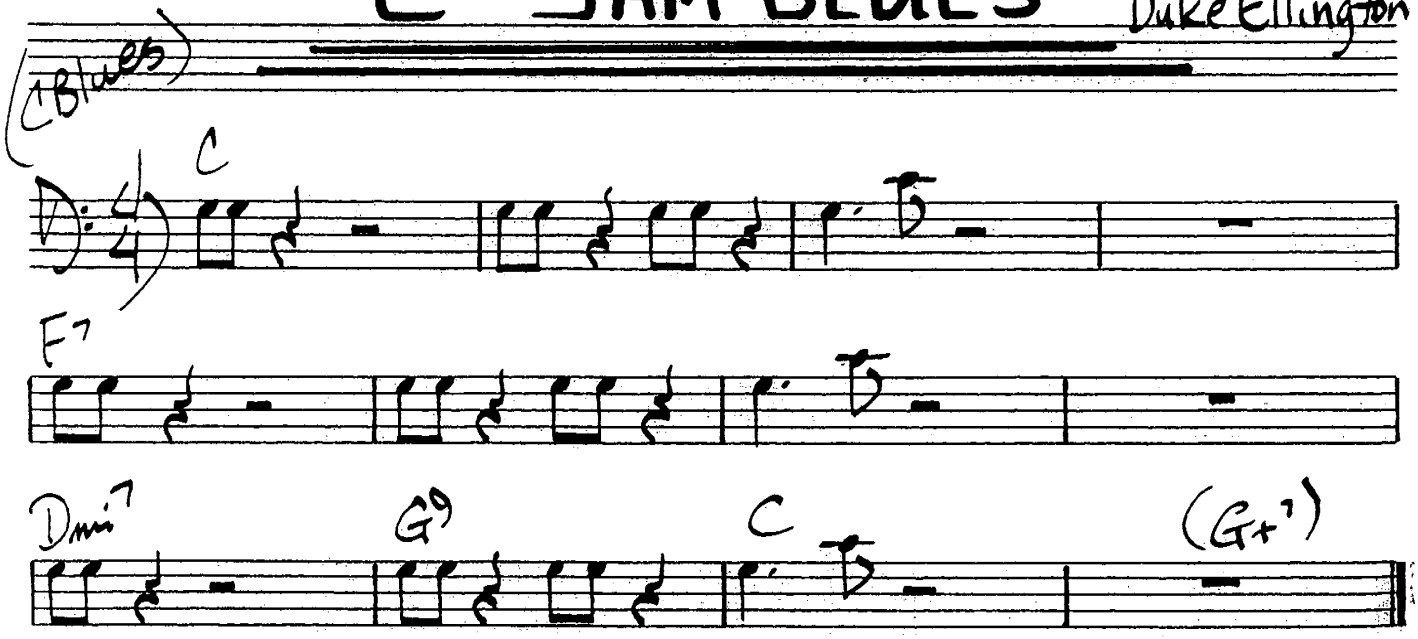

CATCH ME

(FAST)

Joe Pass

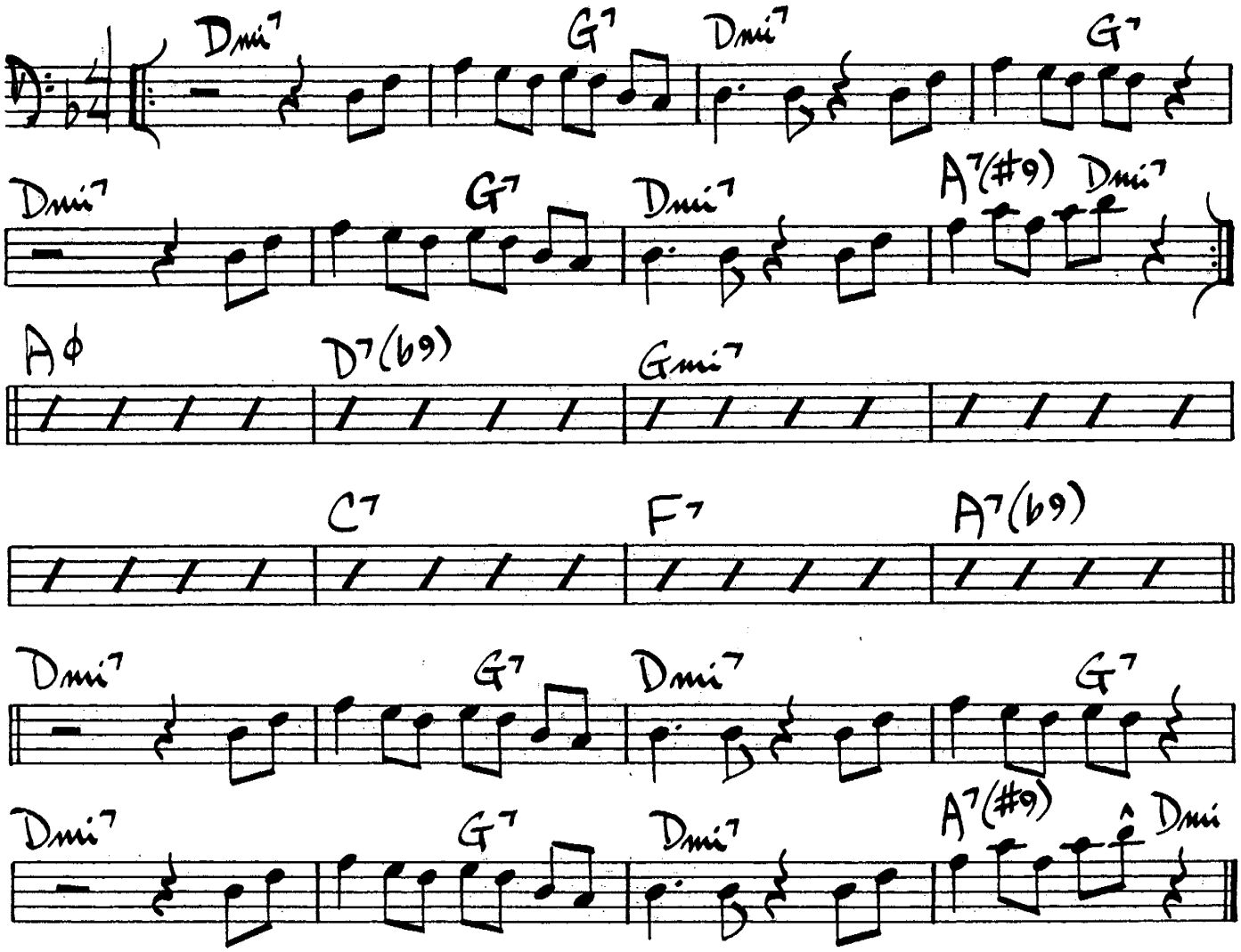

C'EST WHAT

(Bright Latin)

Bud Shank

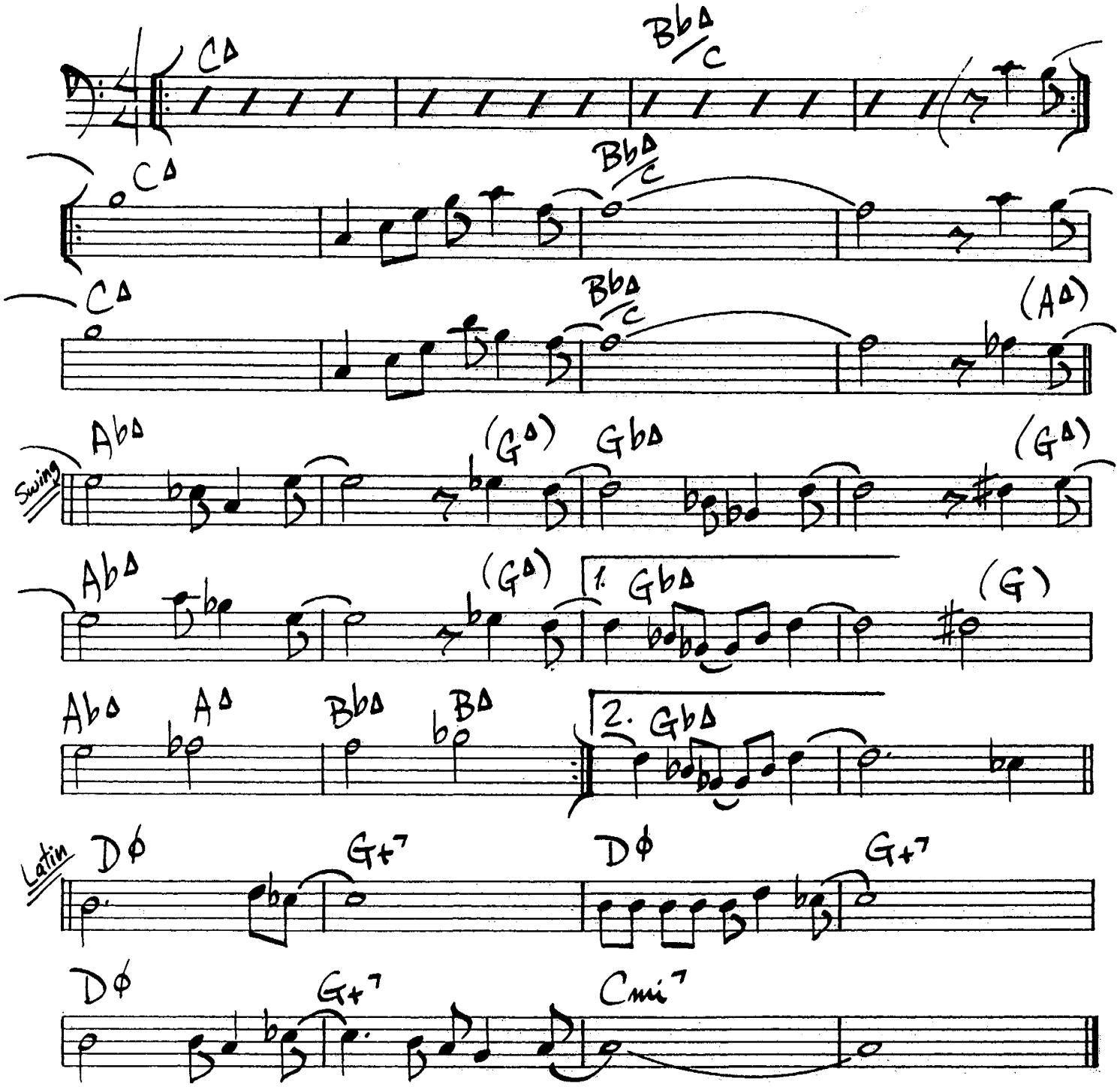

Bud Shank - "Bud Shank's Sunshine Express"

58.

CHAMELEON

Herbie Hancock

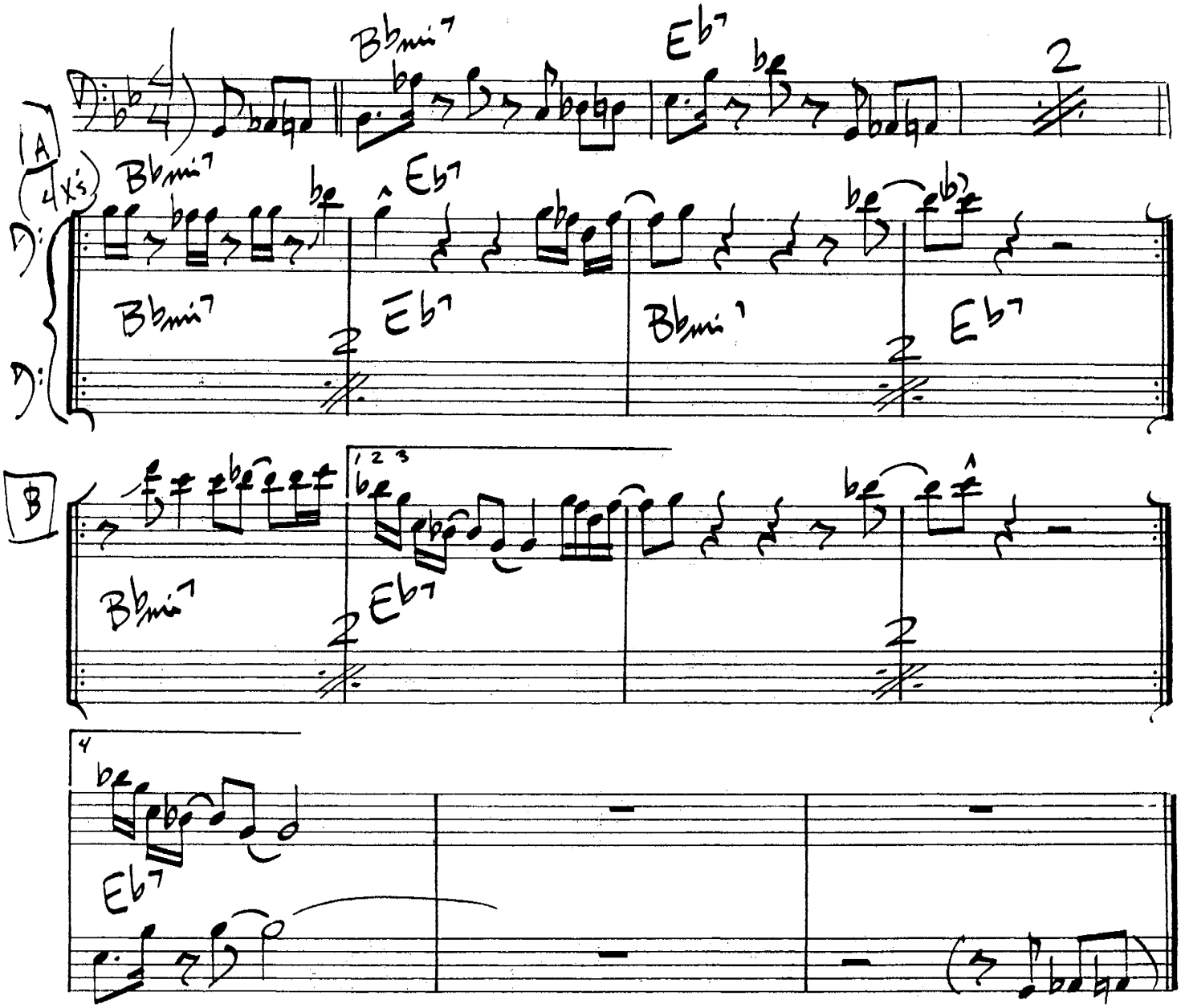

(Bass intro @ end of head
into solos, and before
out Chorus (Solos over A & B)

Herbie Hancock - "Head Hunters"

THE CHASE

Tadd Dameron

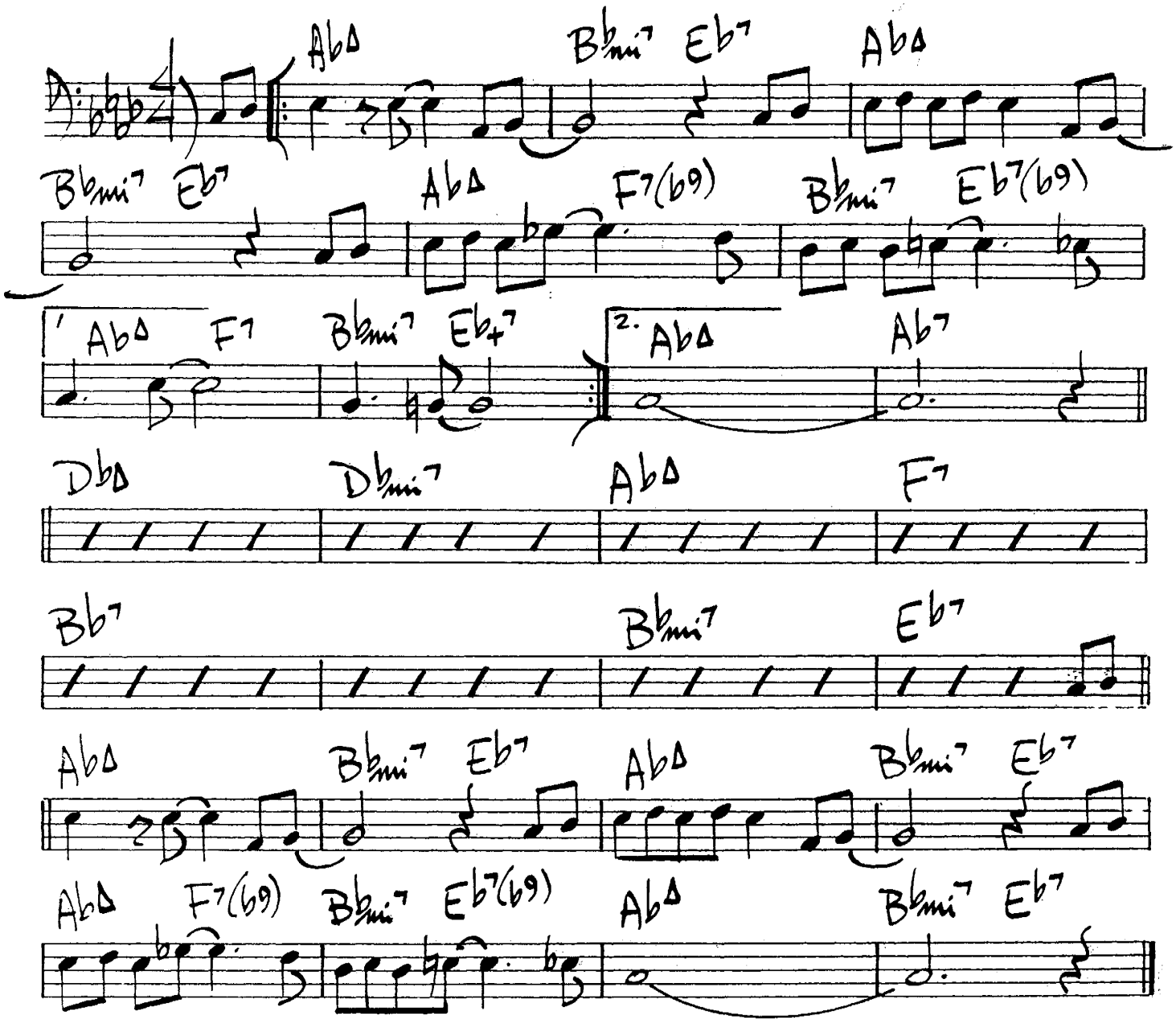

60.

CHEESECAKE

Dexter Gordon

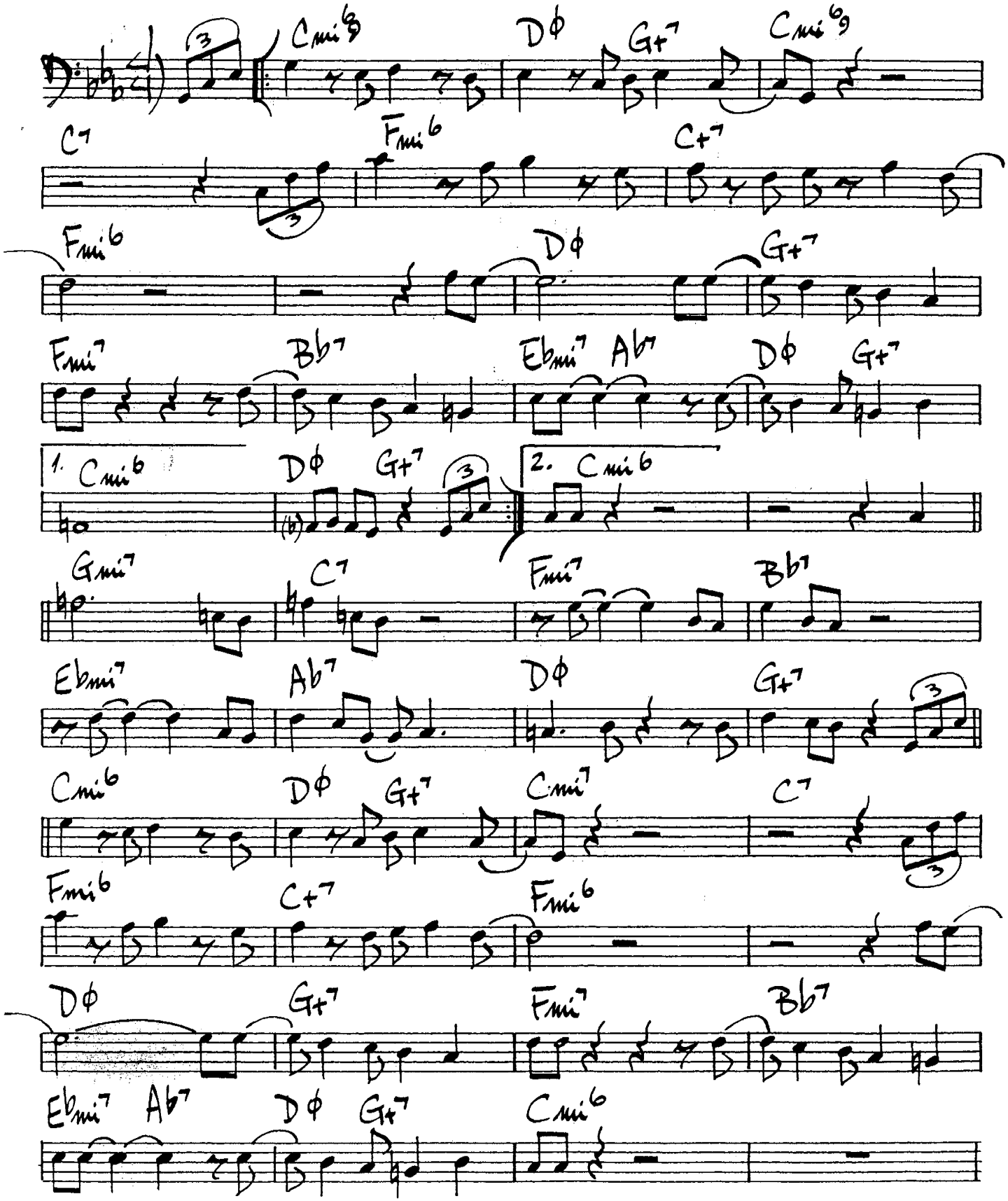

CIRCLE

Miles Davis

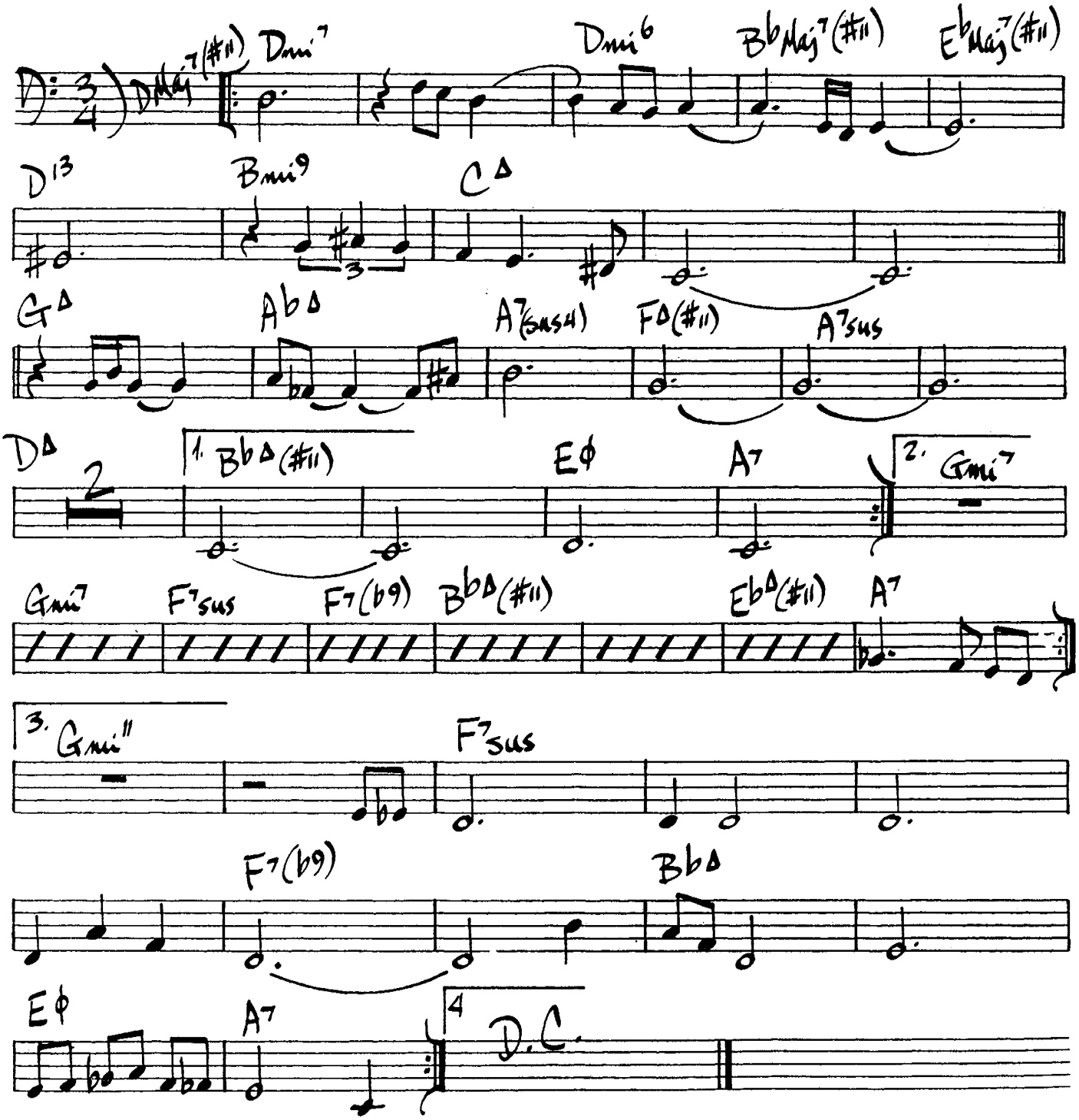

CHASIN' THE TRAIN

John Coltrane

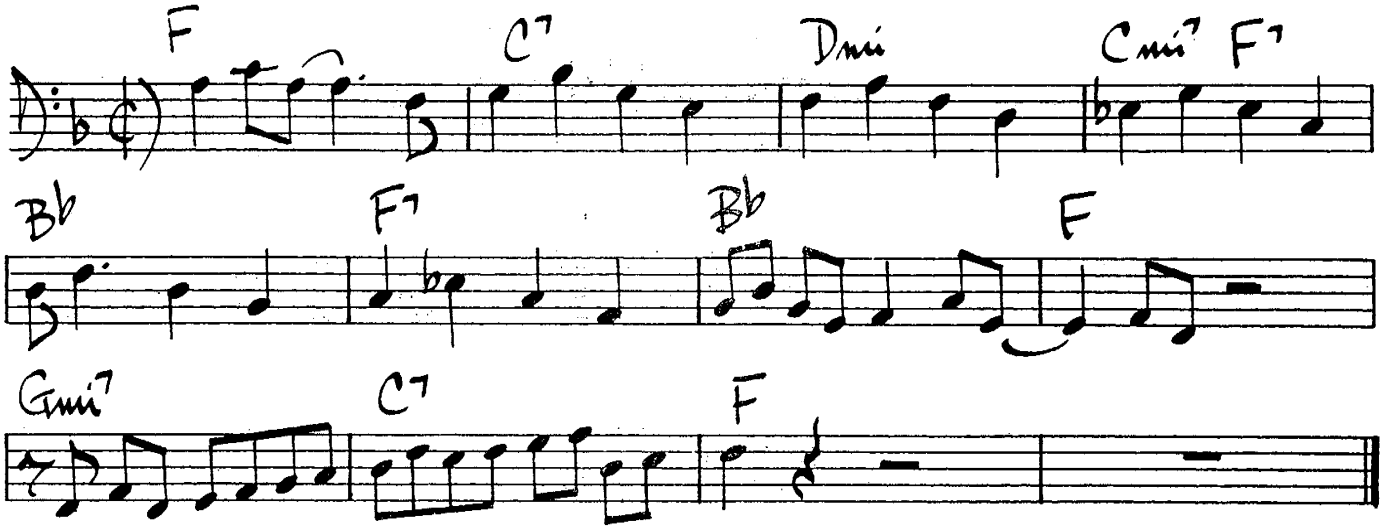

COUSIN MARY

John Coltrane

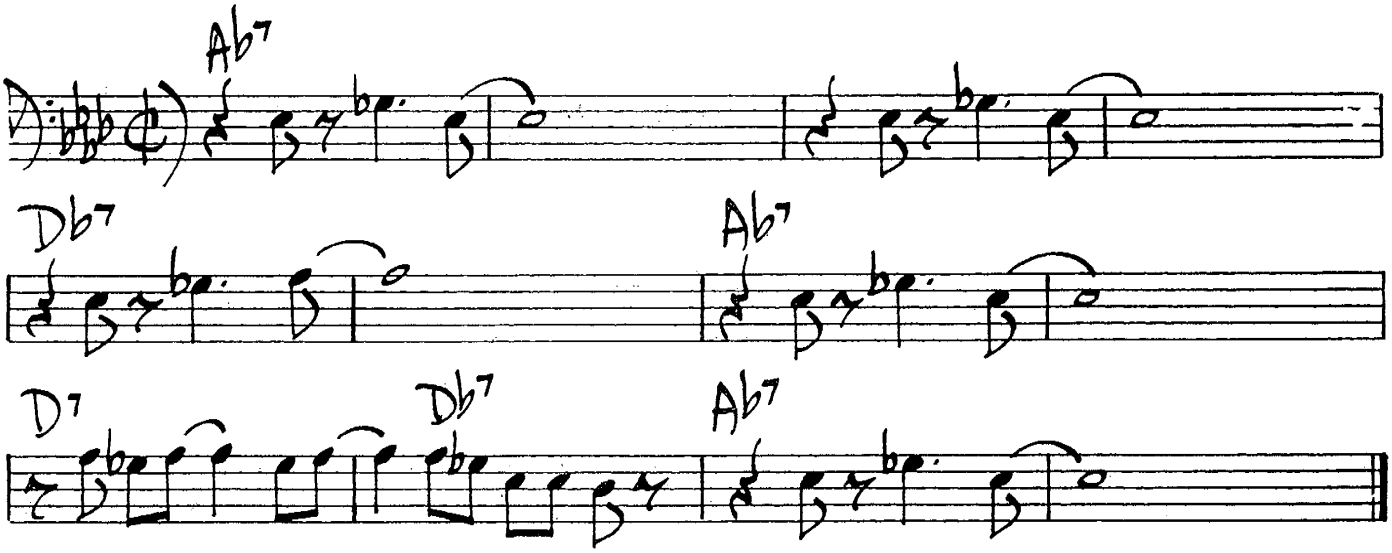

John Coltrane - "Giant Steps"

COME RAIN OR COME SHINE

63.

Mercer / ARLEN

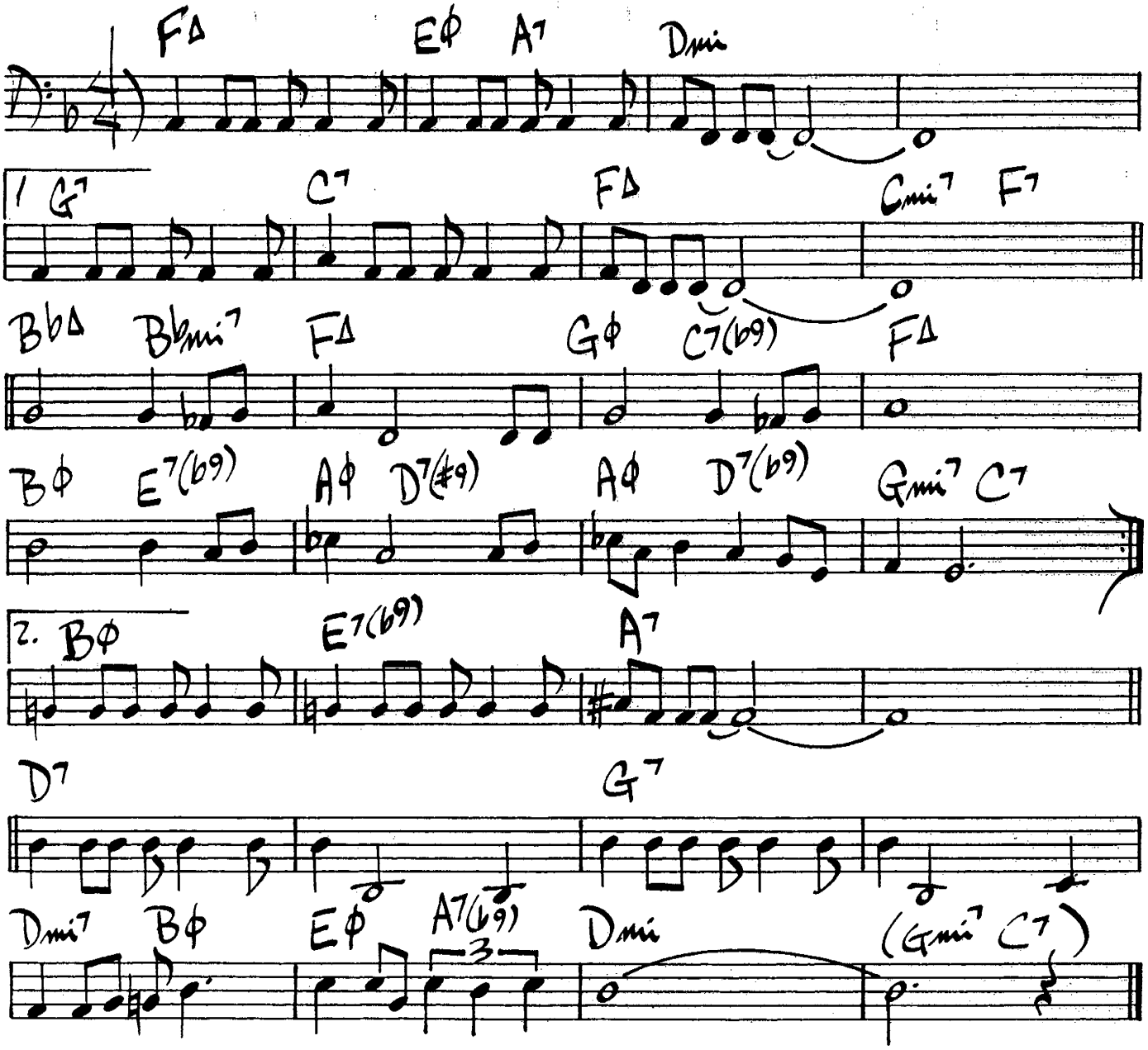

Bill Evans - "PORTRAIT IN JAZZ"

Wes Montgomery - "The Genius of Wes Montgomery"

64.

COMIN' HOME BABY

EARL HAGAN

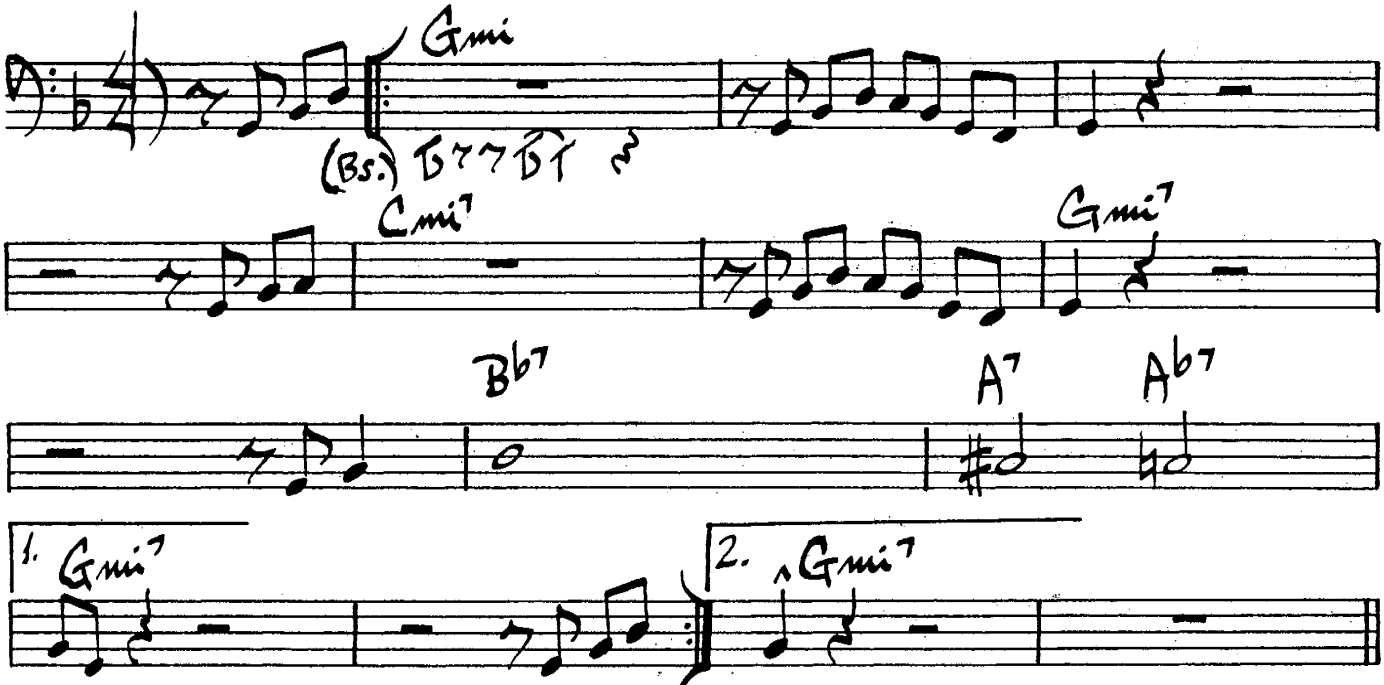

(♩=174)

COOL BLUES

Charlie Parker

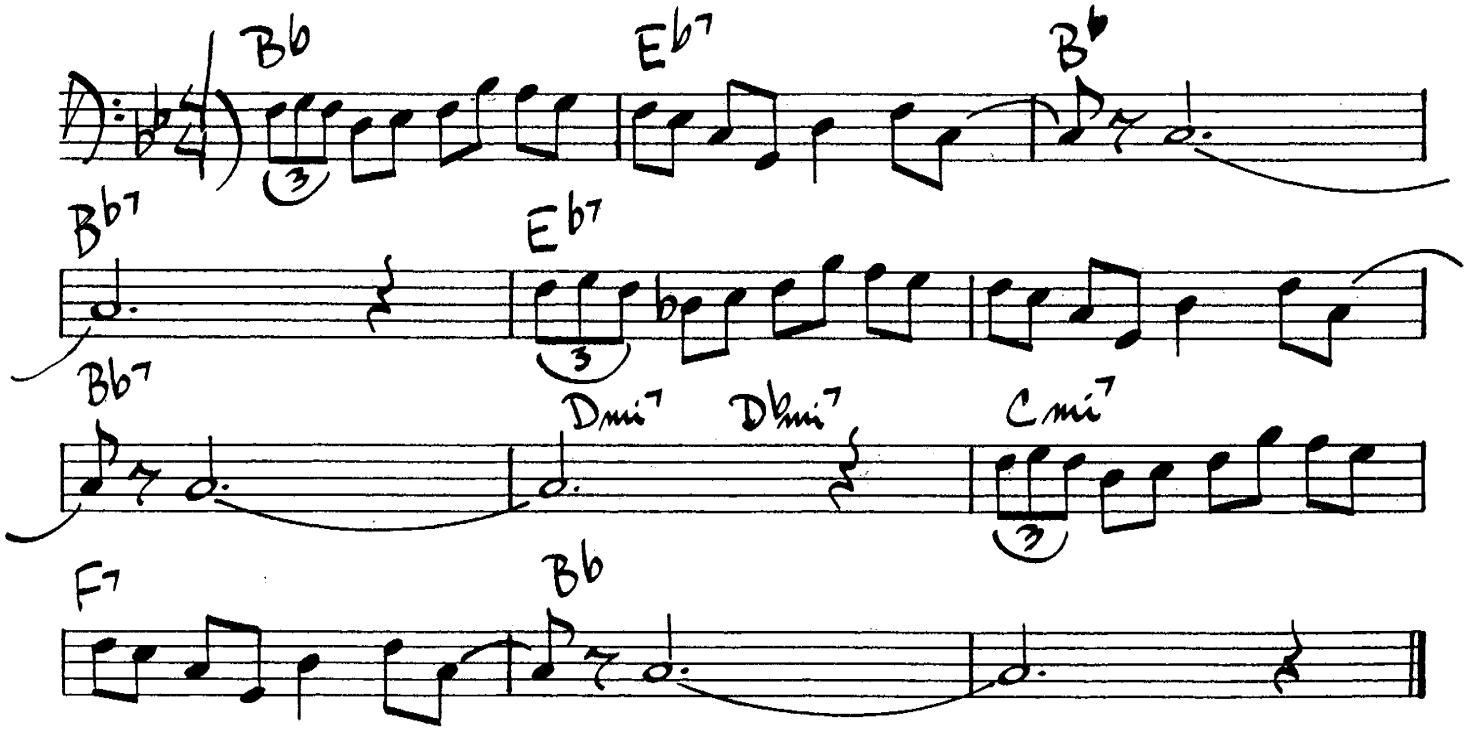

CONFESSIN' (THAT I LOVE YOU)

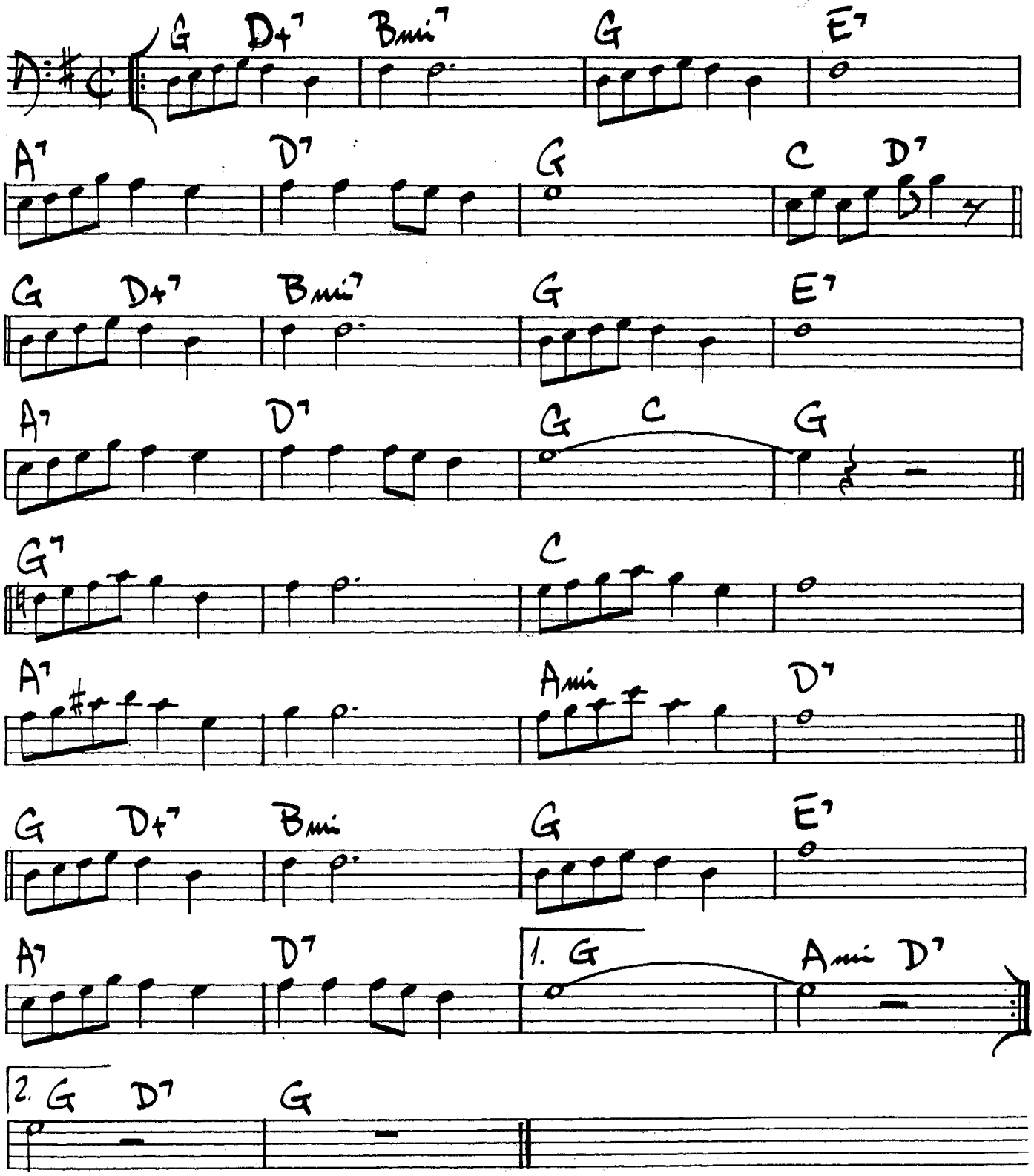

66.

COOKIN'

LOU DONALDSON

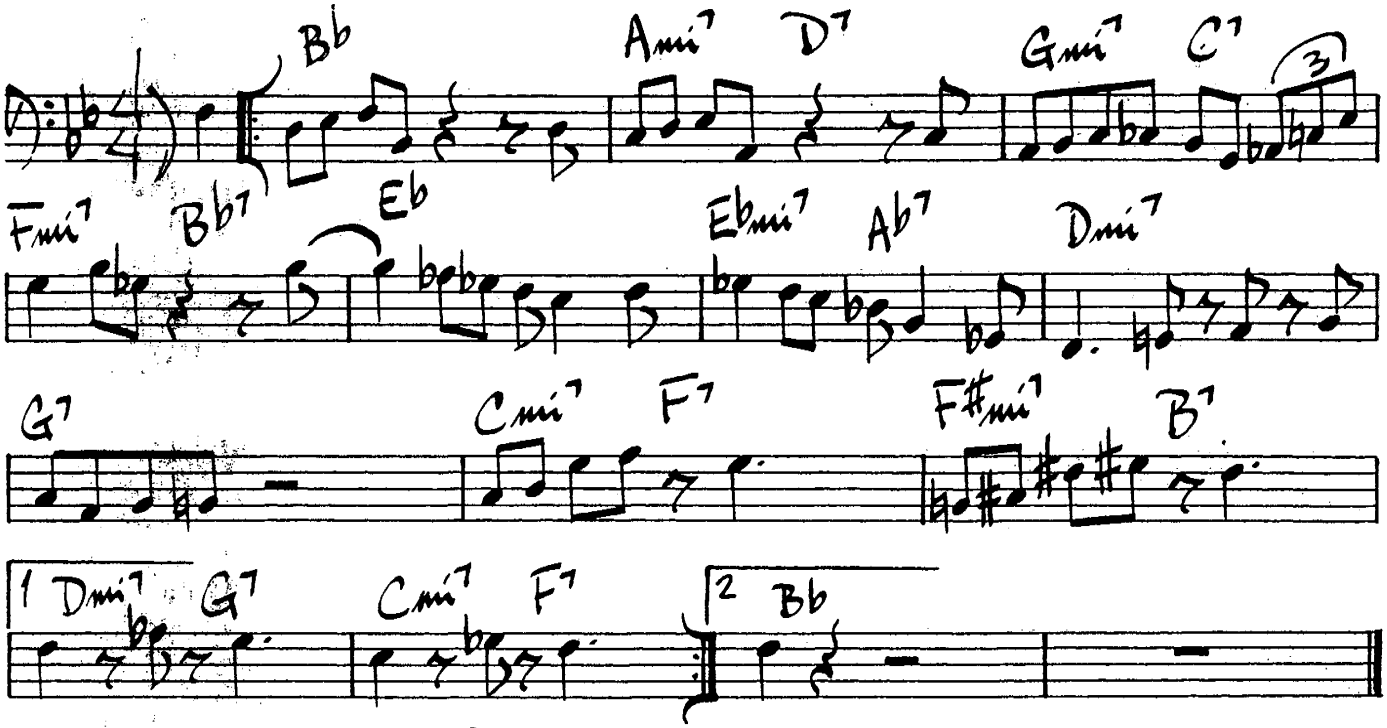

THE CORE

FREDDIE HUBBARD

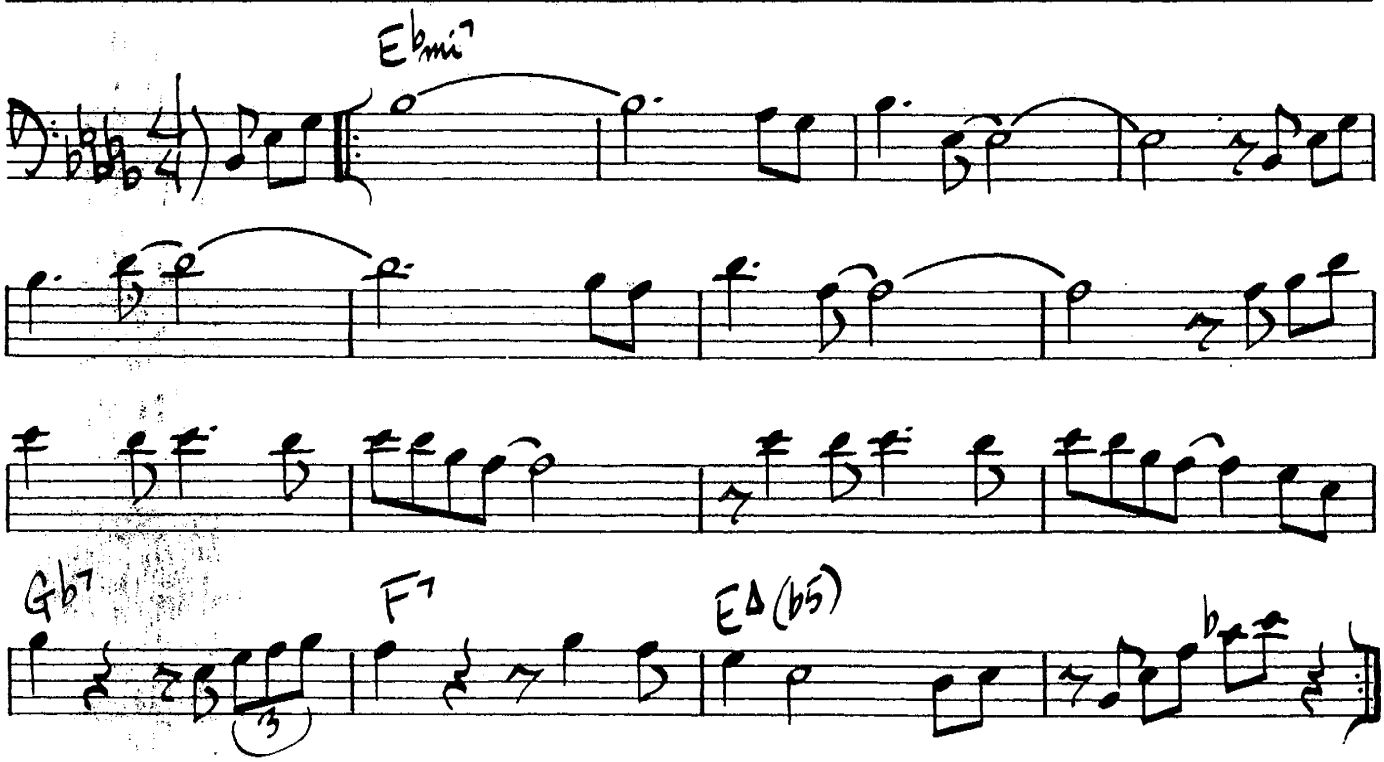

(♩=132)

CRAZEOLOGY

Bud Powell

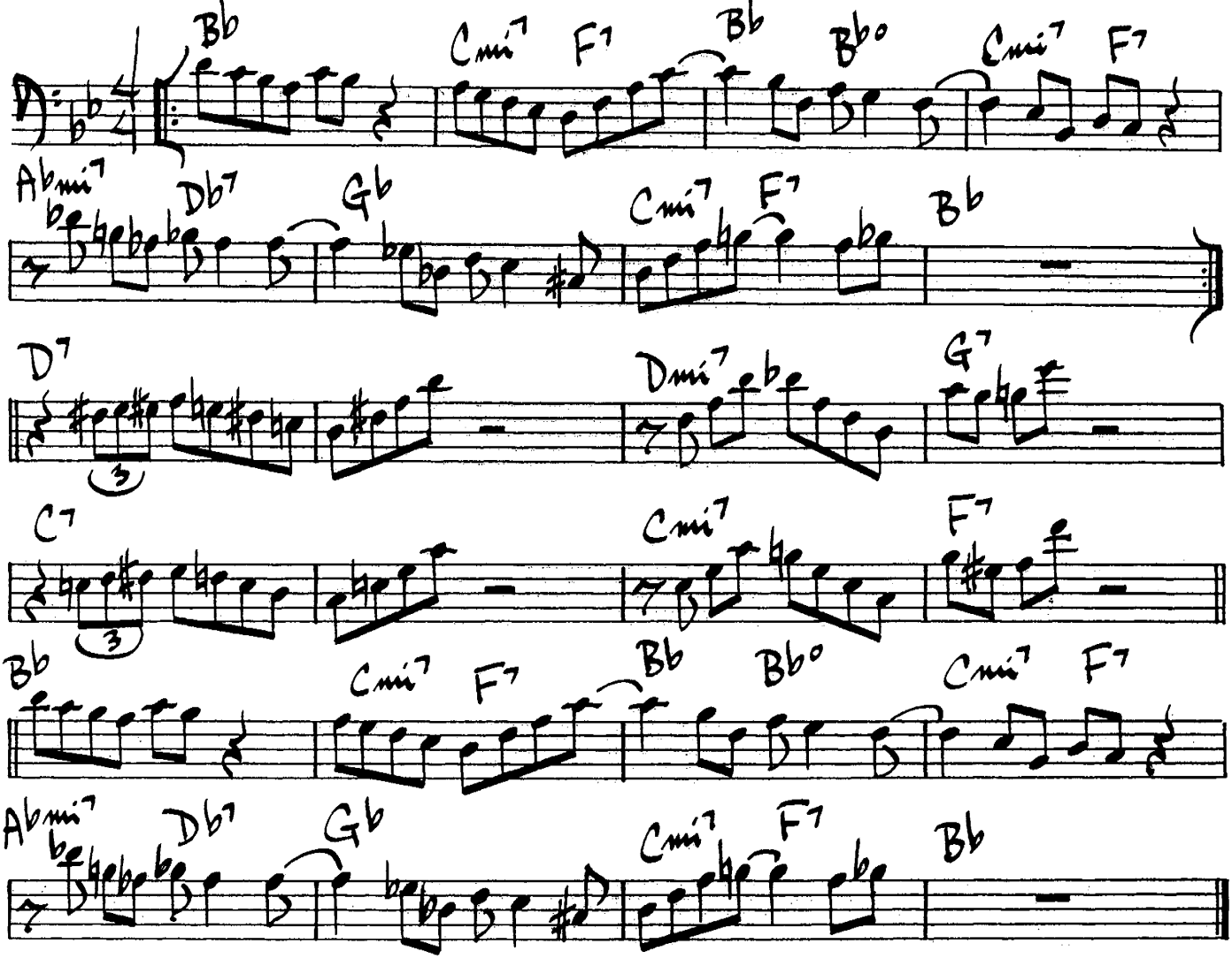

68.

CRISS/CROSS

T. Monk

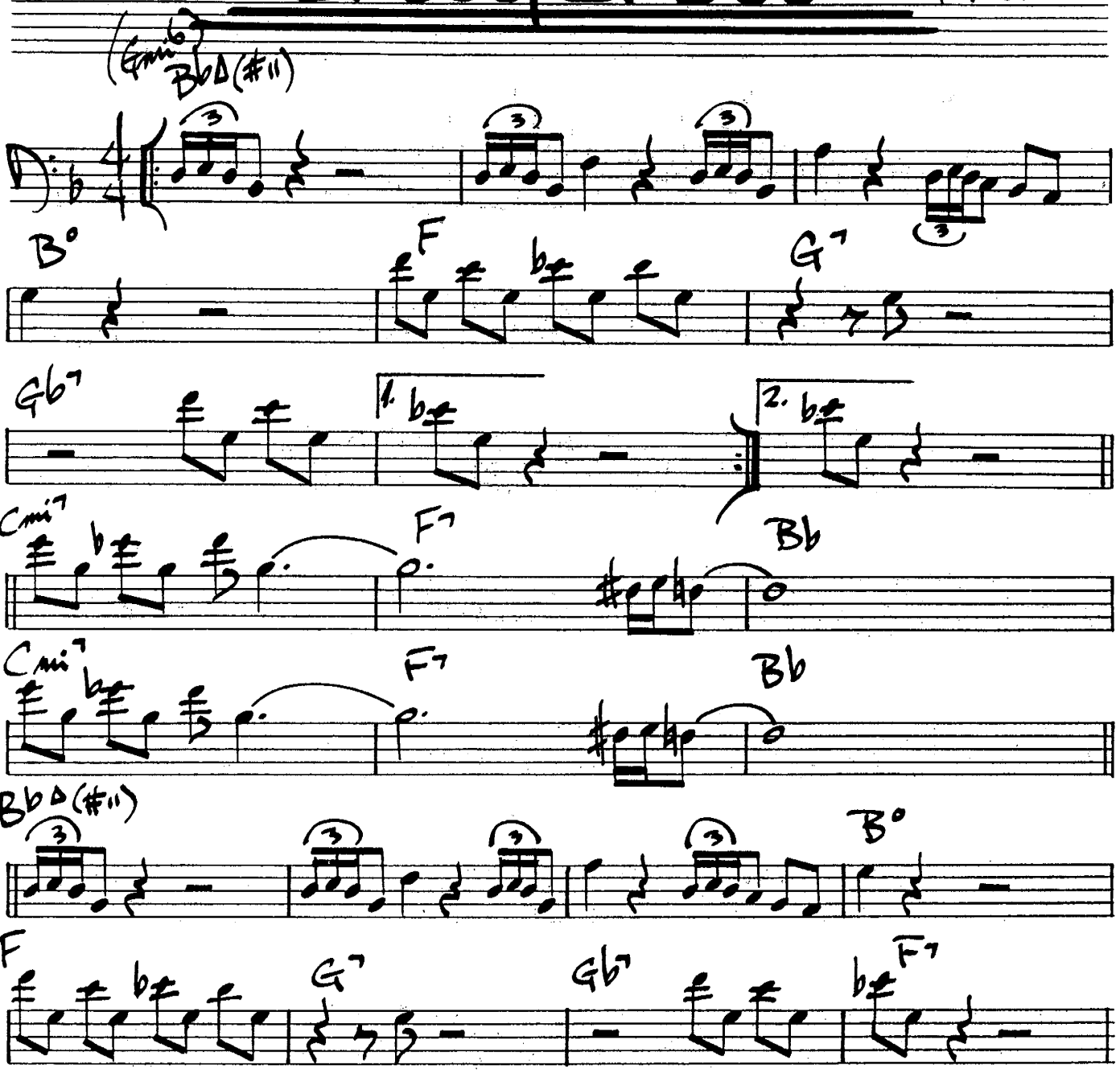

(Swing)

CUTE

Neil Hefti

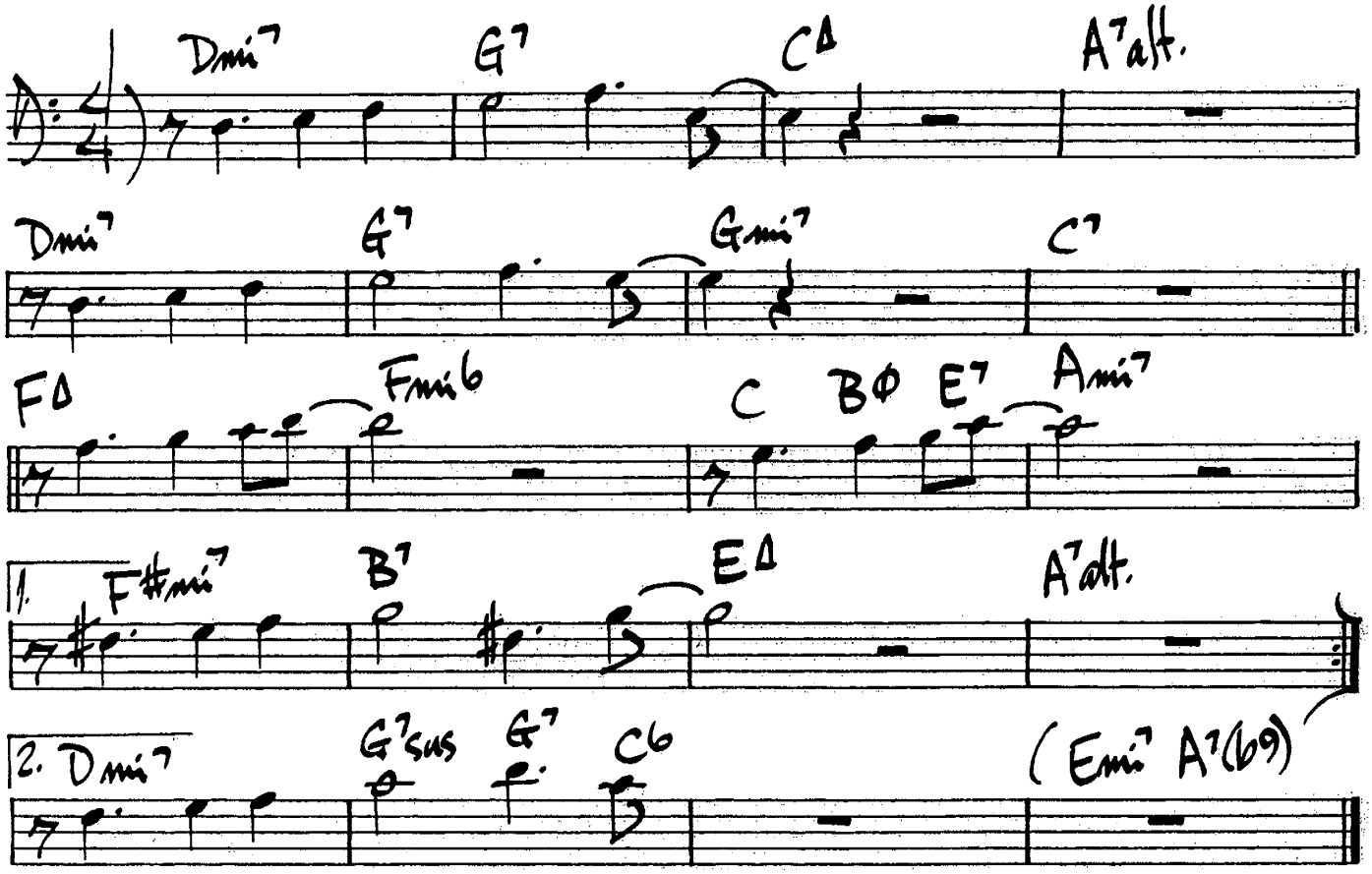

Hampton Hawes / Paul Chambers — "East/West Controversy"

DUFF

Hampton Hawes

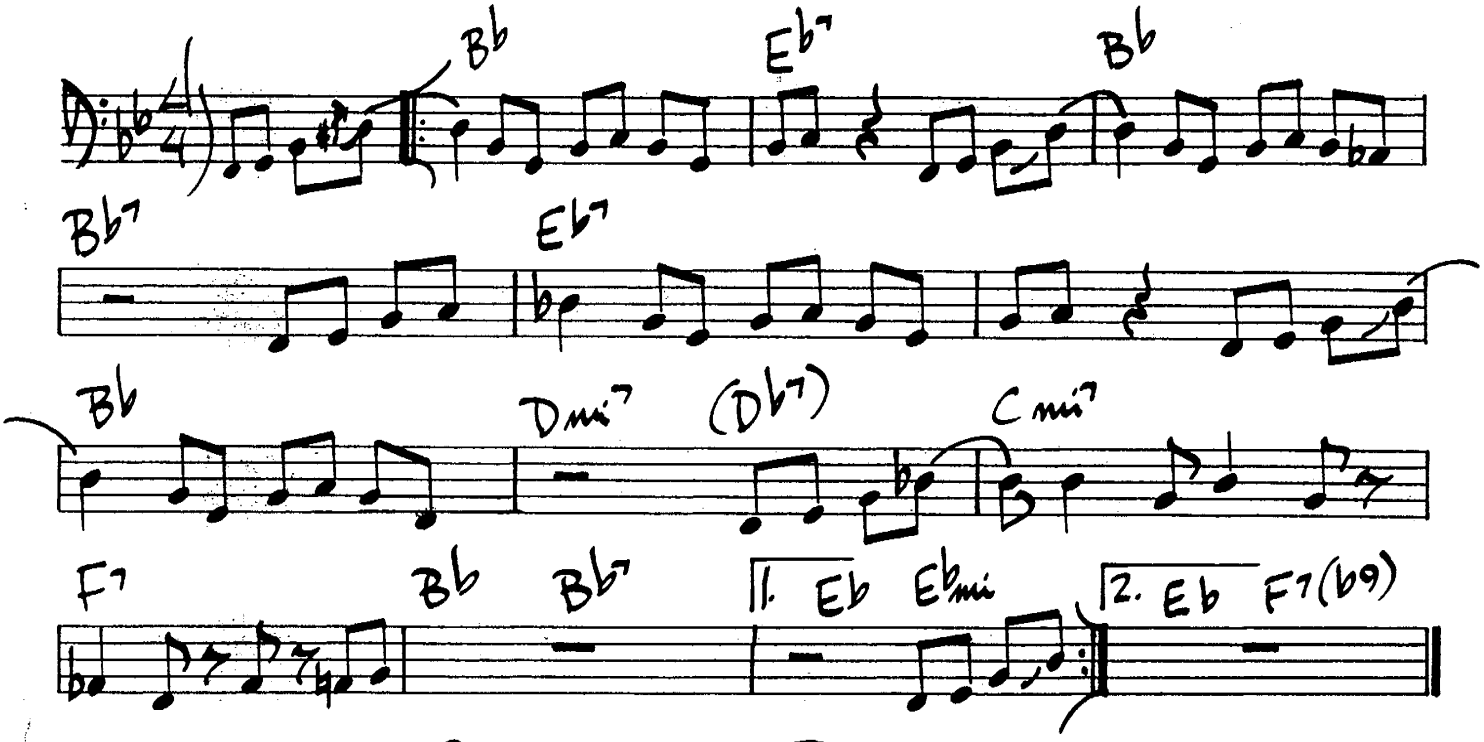

CORK 'N BIB

Lee Konitz

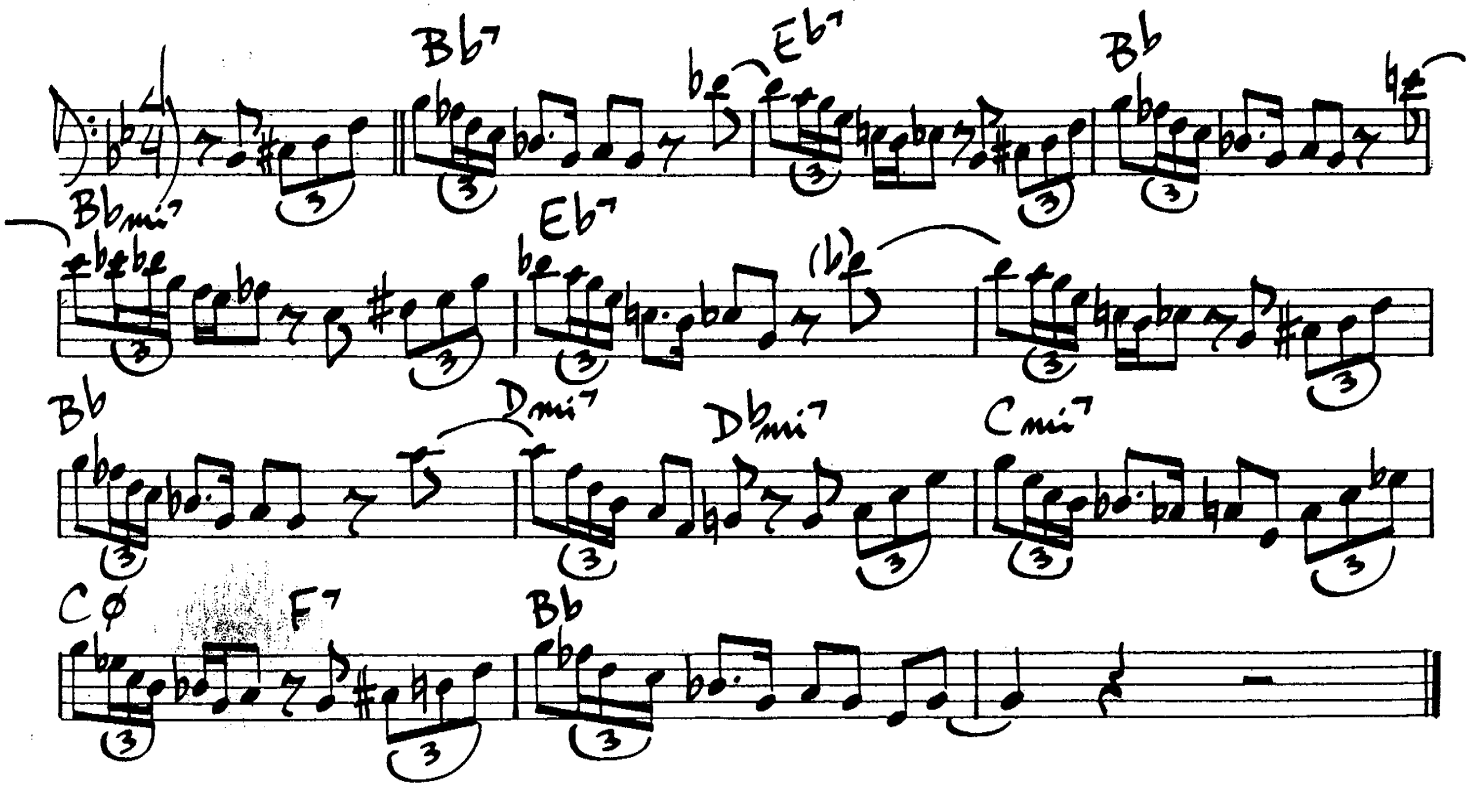

A DAY IN VIENNA

(Bright Latin or Swing)

Slide Hampton

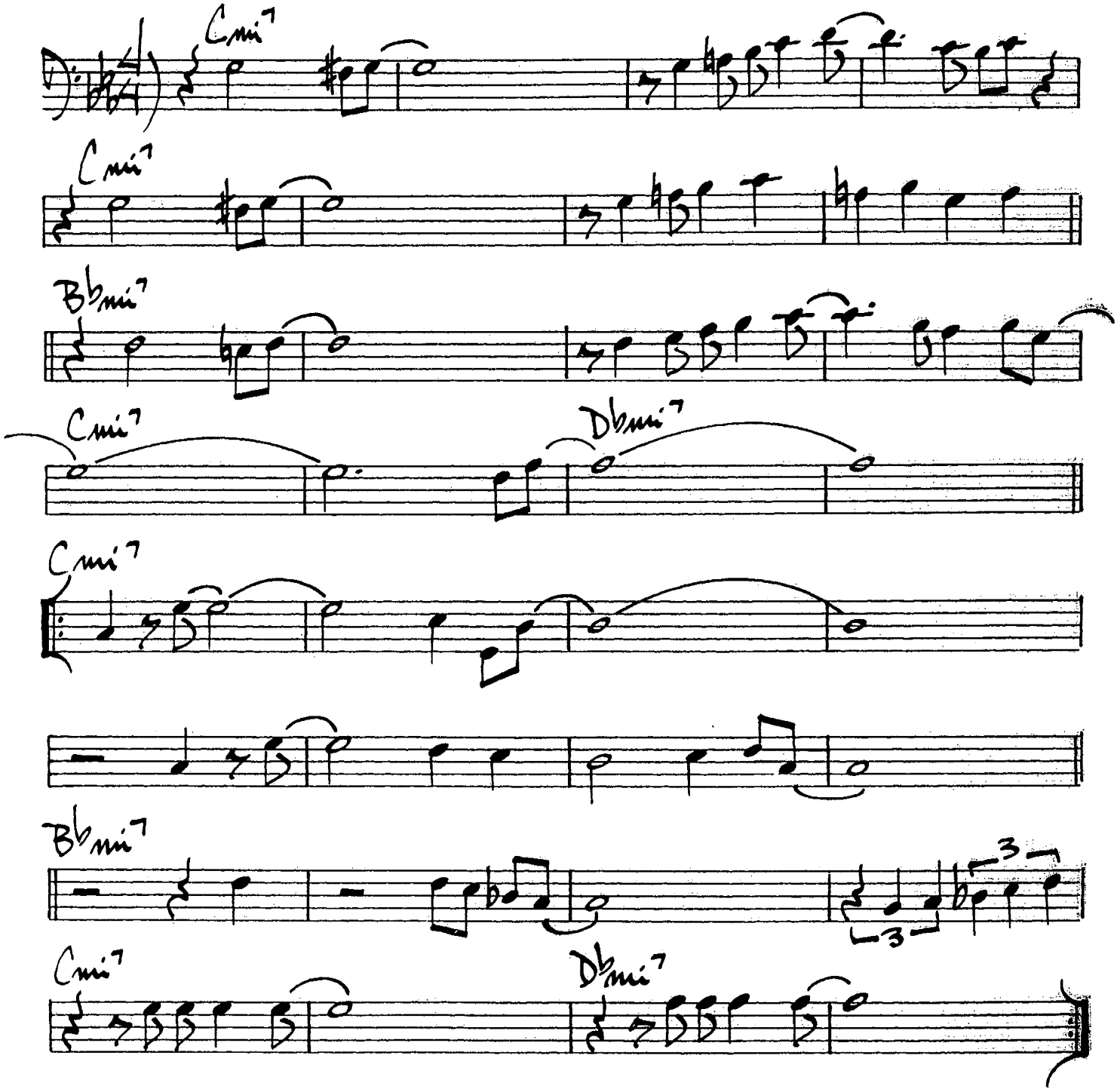

Dexter Gordon – "A Day In Copenhagen"

72.

DEEP PURPLE

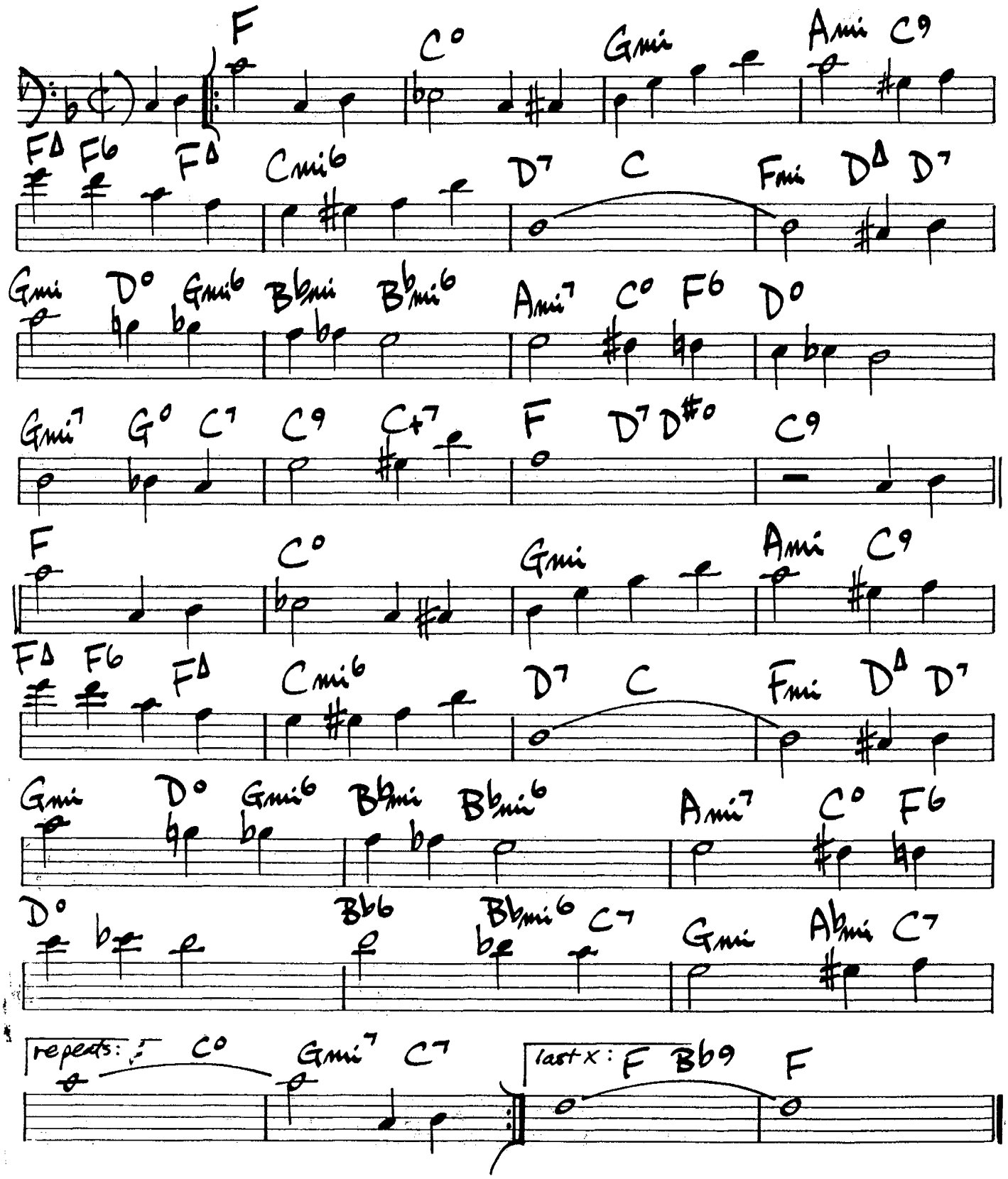

DEWEY SQUARE

C. Parker

(♩=184)

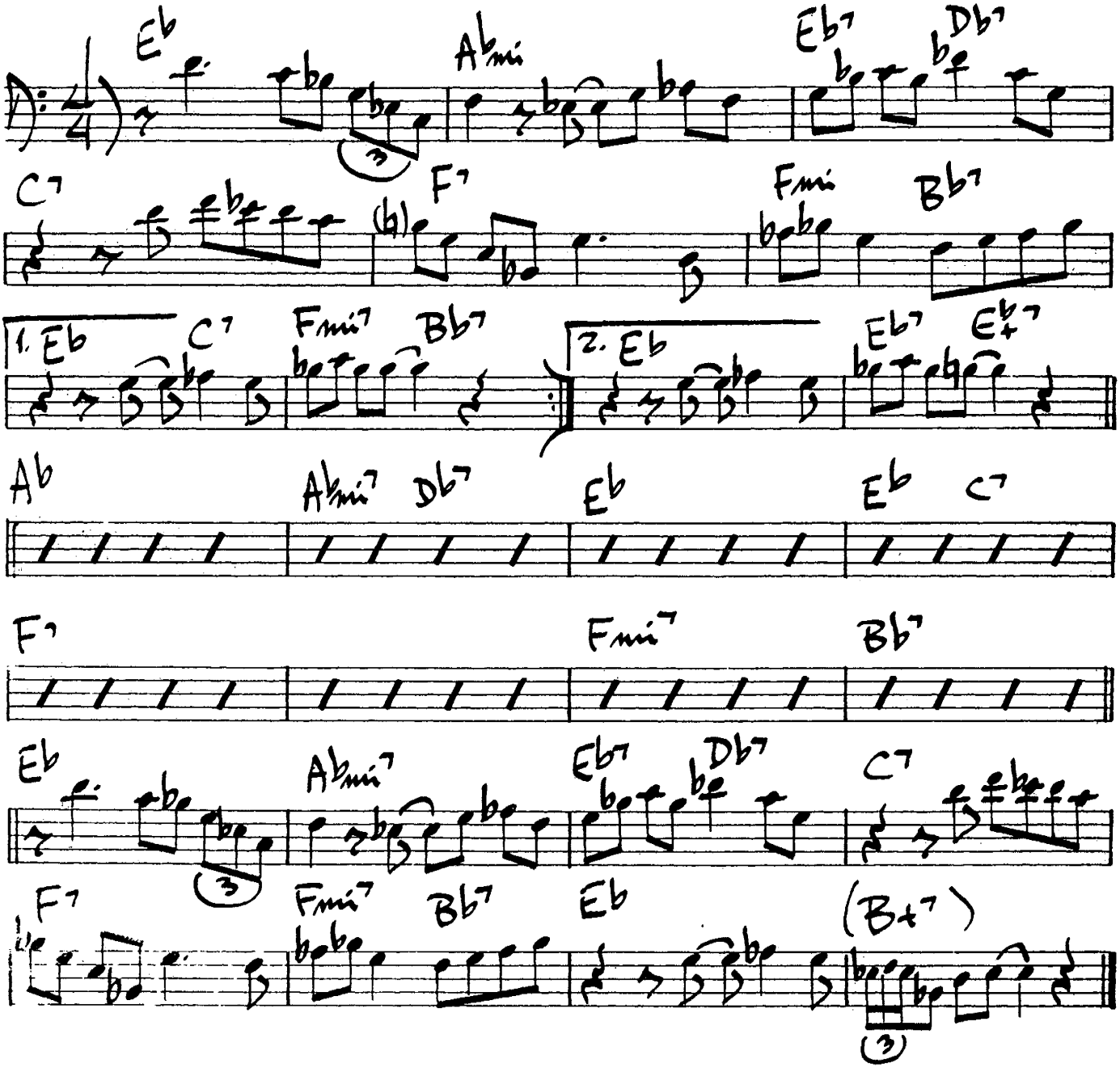

DIANE

Raypee/Pollack

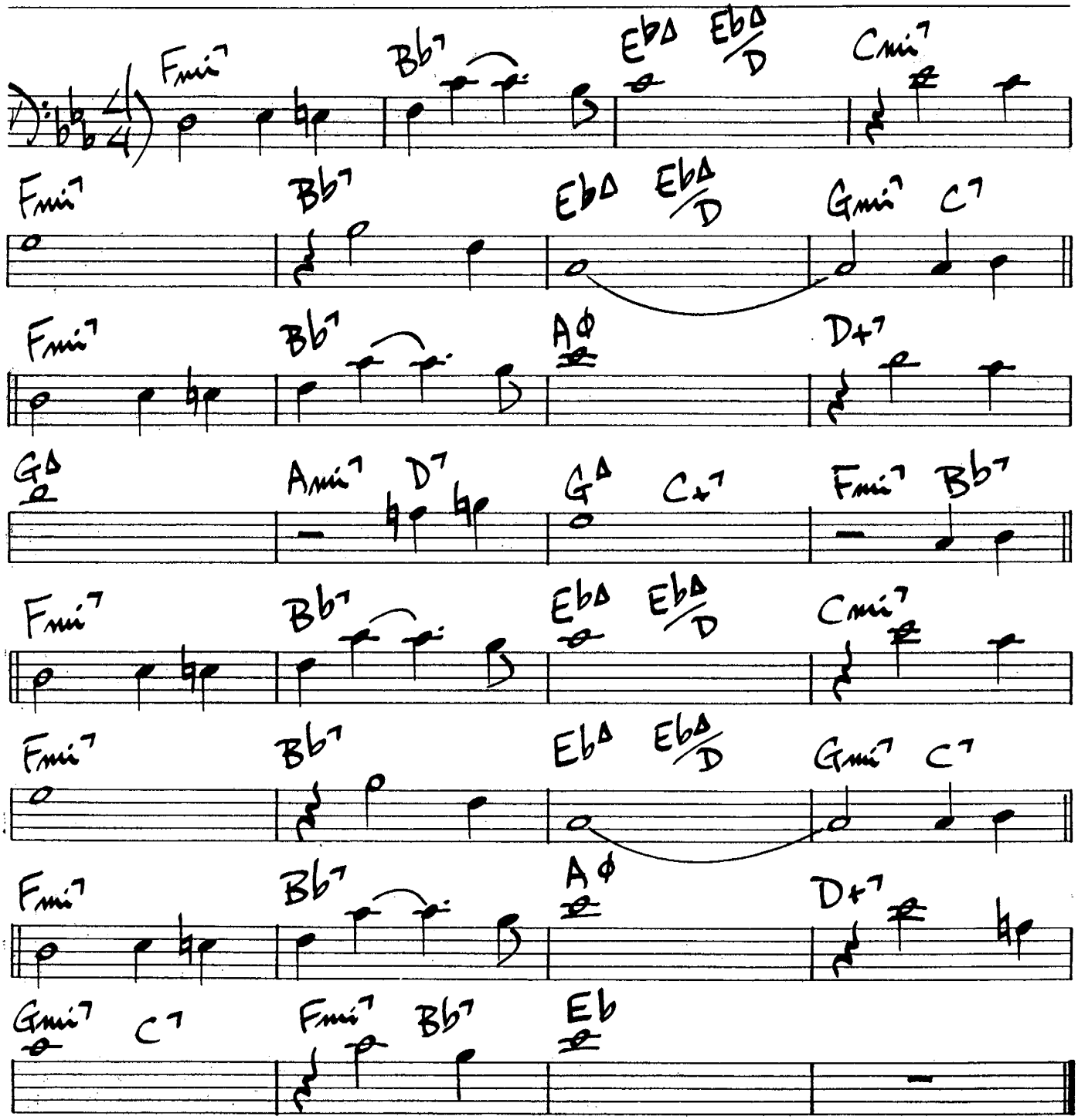

Miles Davis — "Workin' and Steamin'"

DINDI

A.C. Jobim

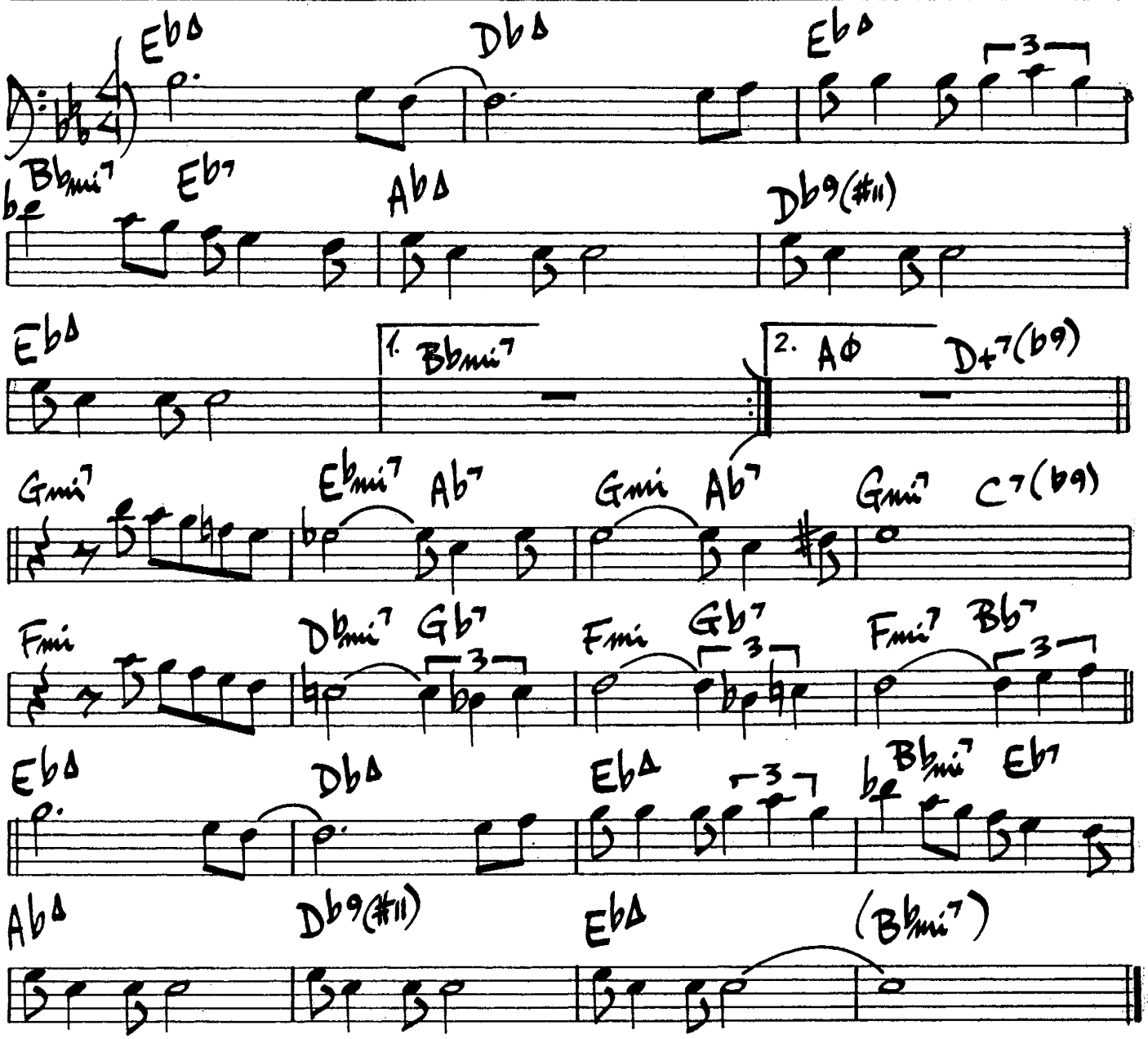

Wayne Shorter - "Super Nova" Willie Bobo - "Hell of an act to follow"

76.

DOMINGO

Benny Golson

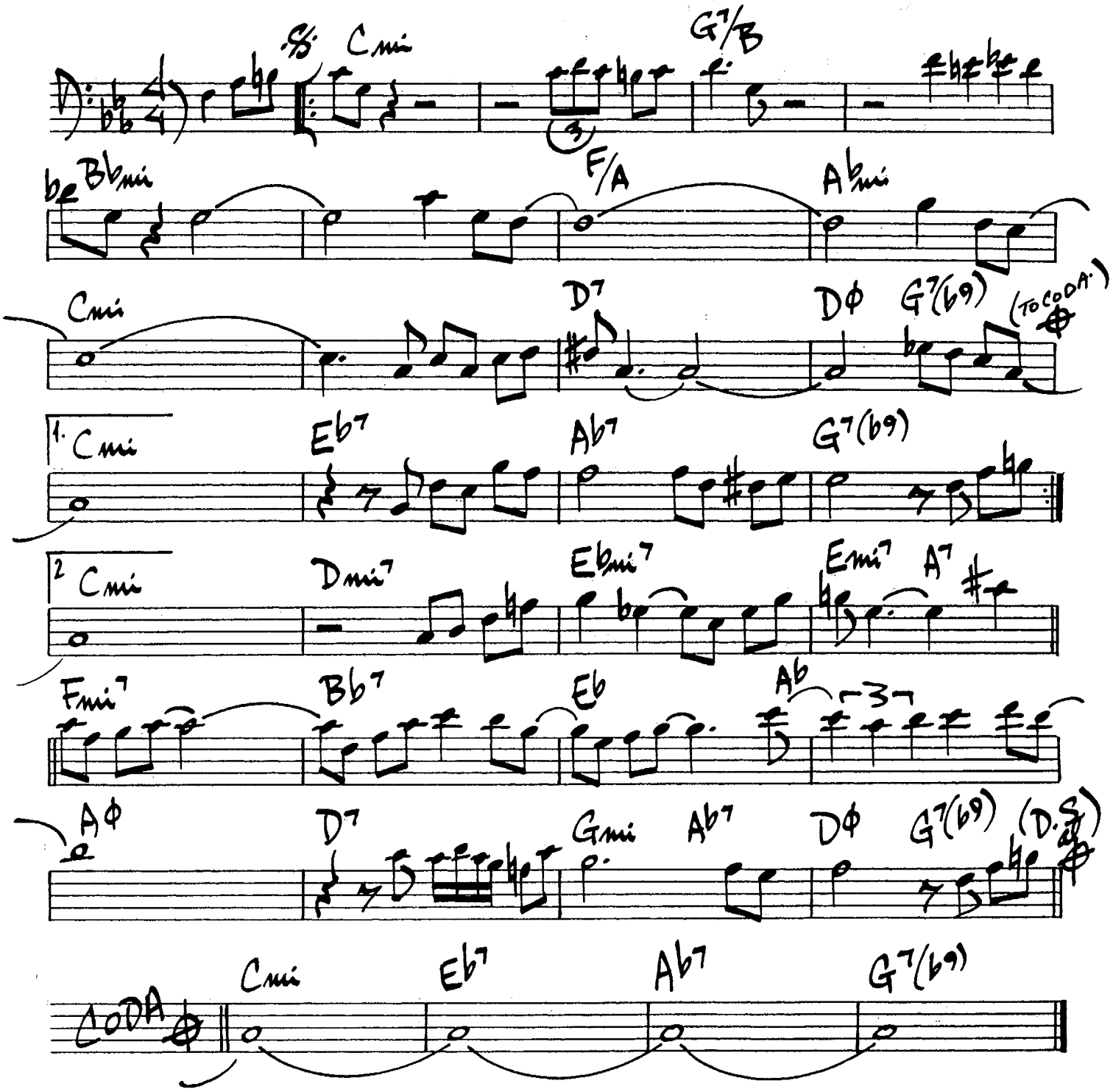

Do Nothing Till You Hear From Me

Ellington / Russell

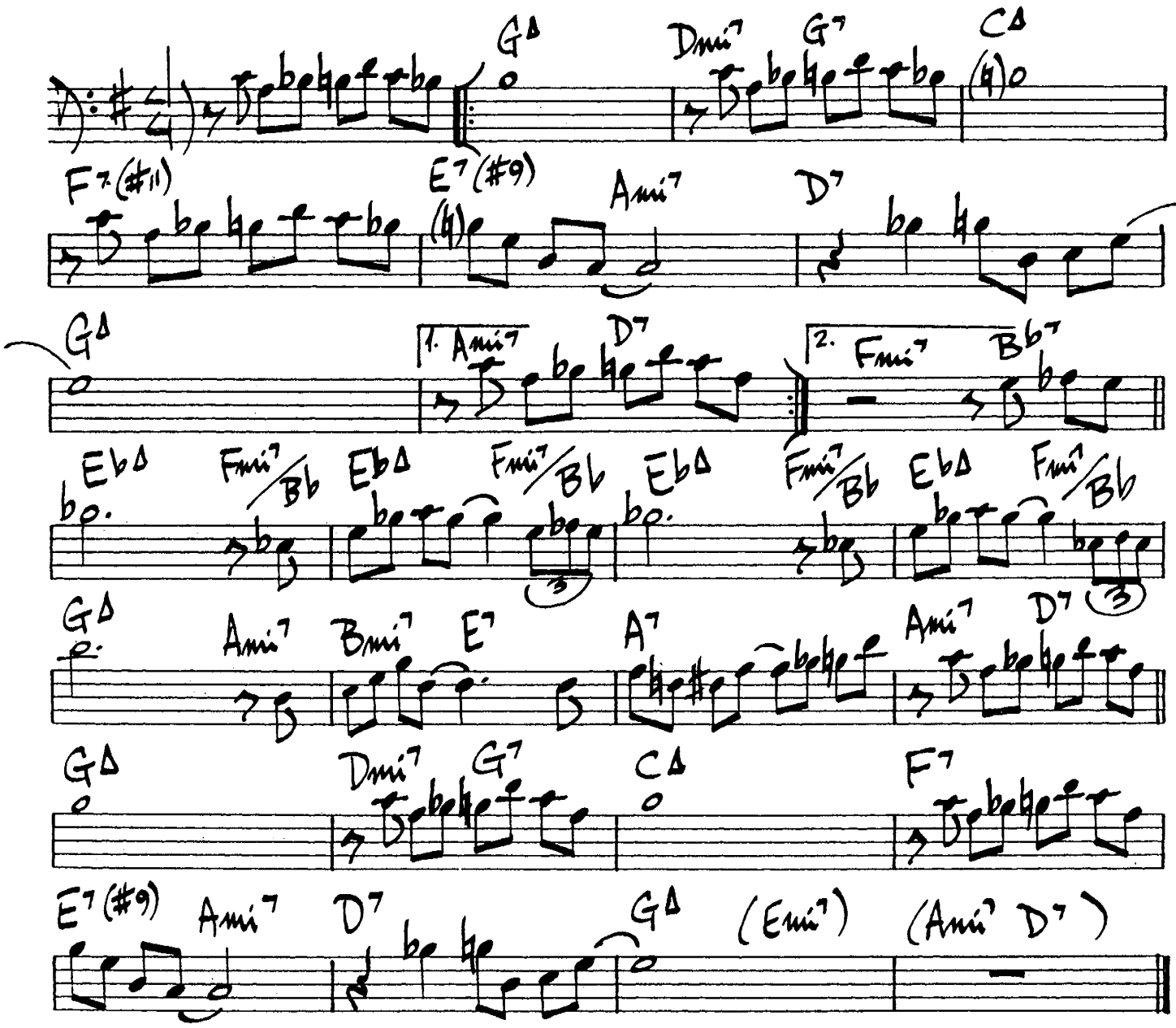

Cootie Williams - "The Big Challenge"
Rex Stewart

DOWN FOR DOUBLE

(♩=107)

Freedie Green

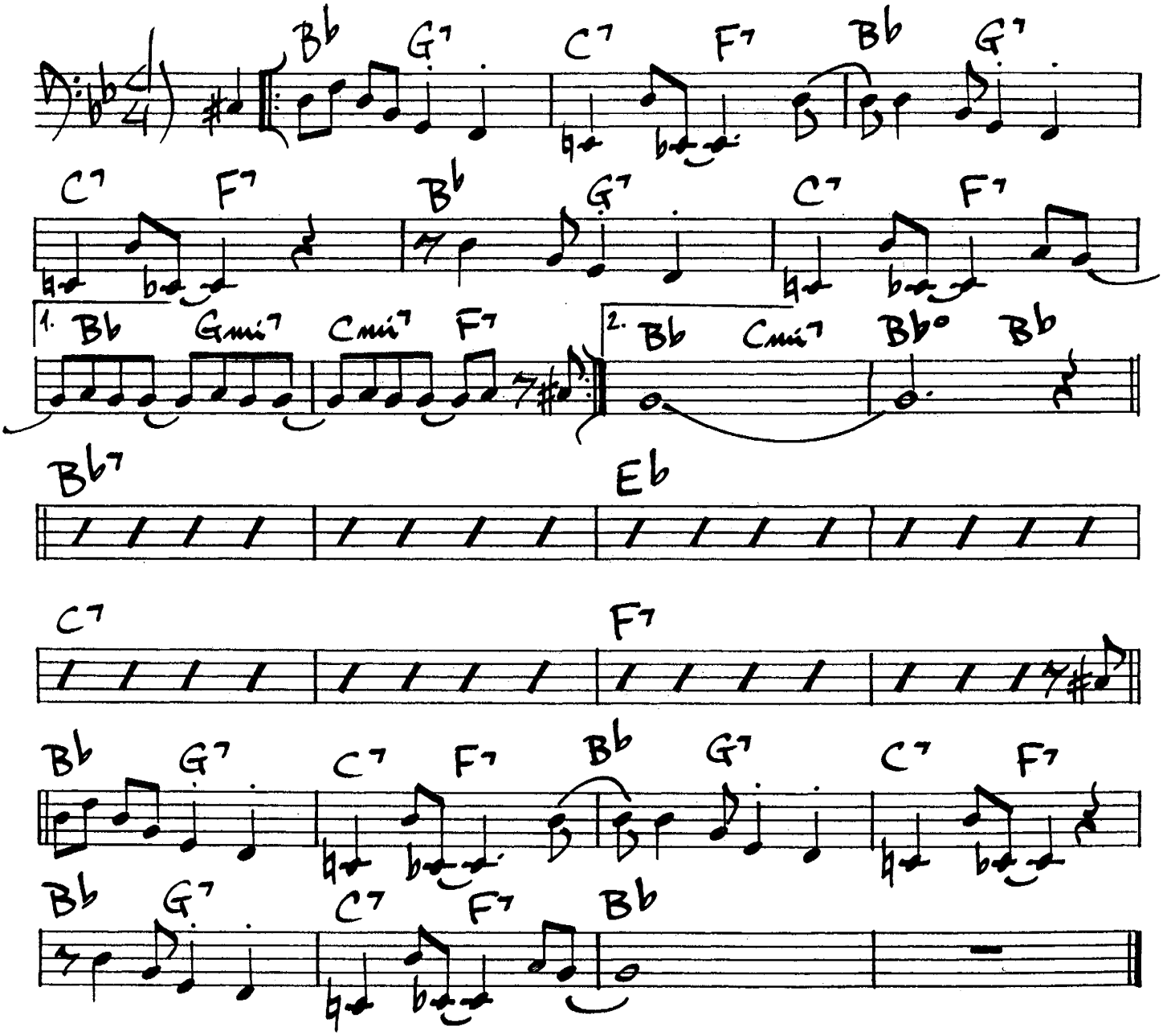

"Shorty Rogers Courts the Count" (Victor #LJM 1004)

DOXY

Sonny Rollins

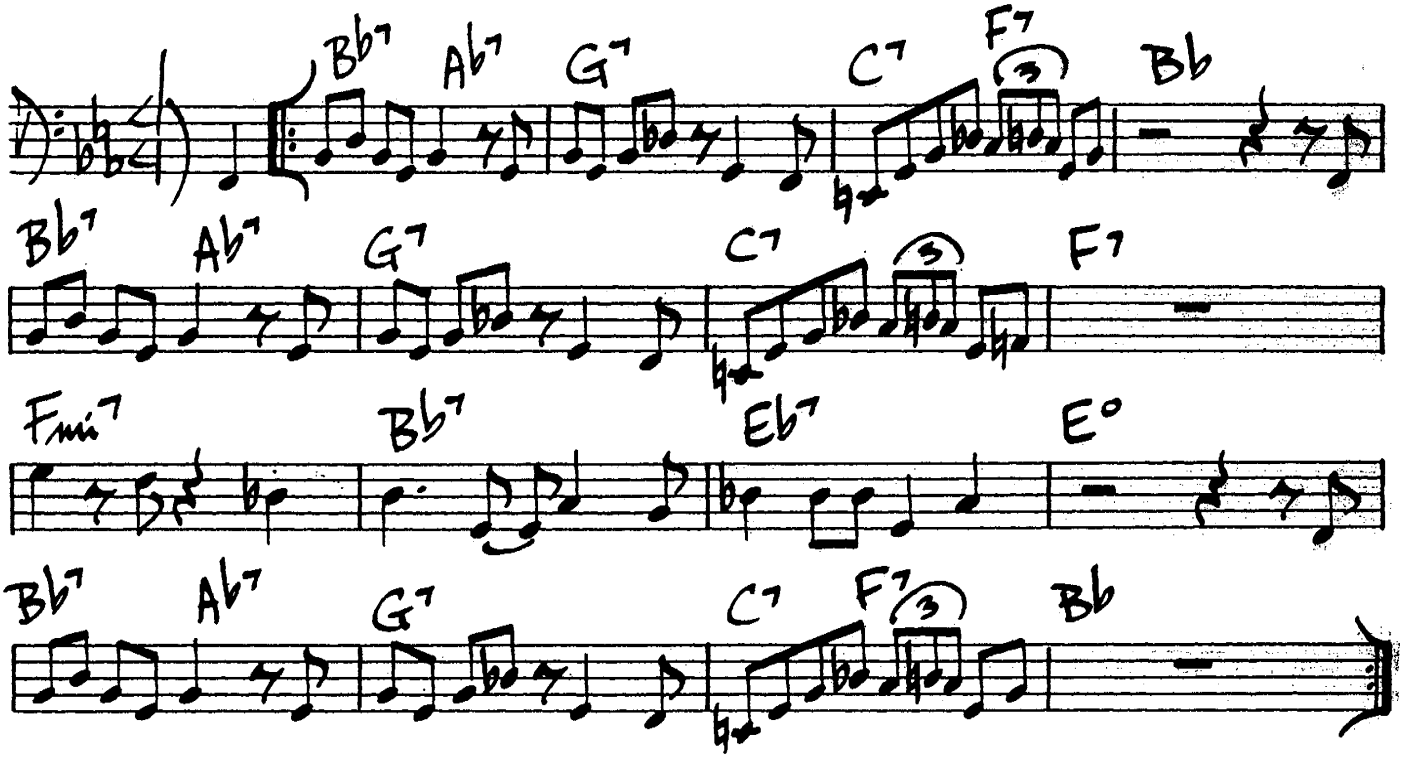

80.

DO YOU KNOW WHAT IT MEANS TO MISS NEW ORLEANS

De Lange

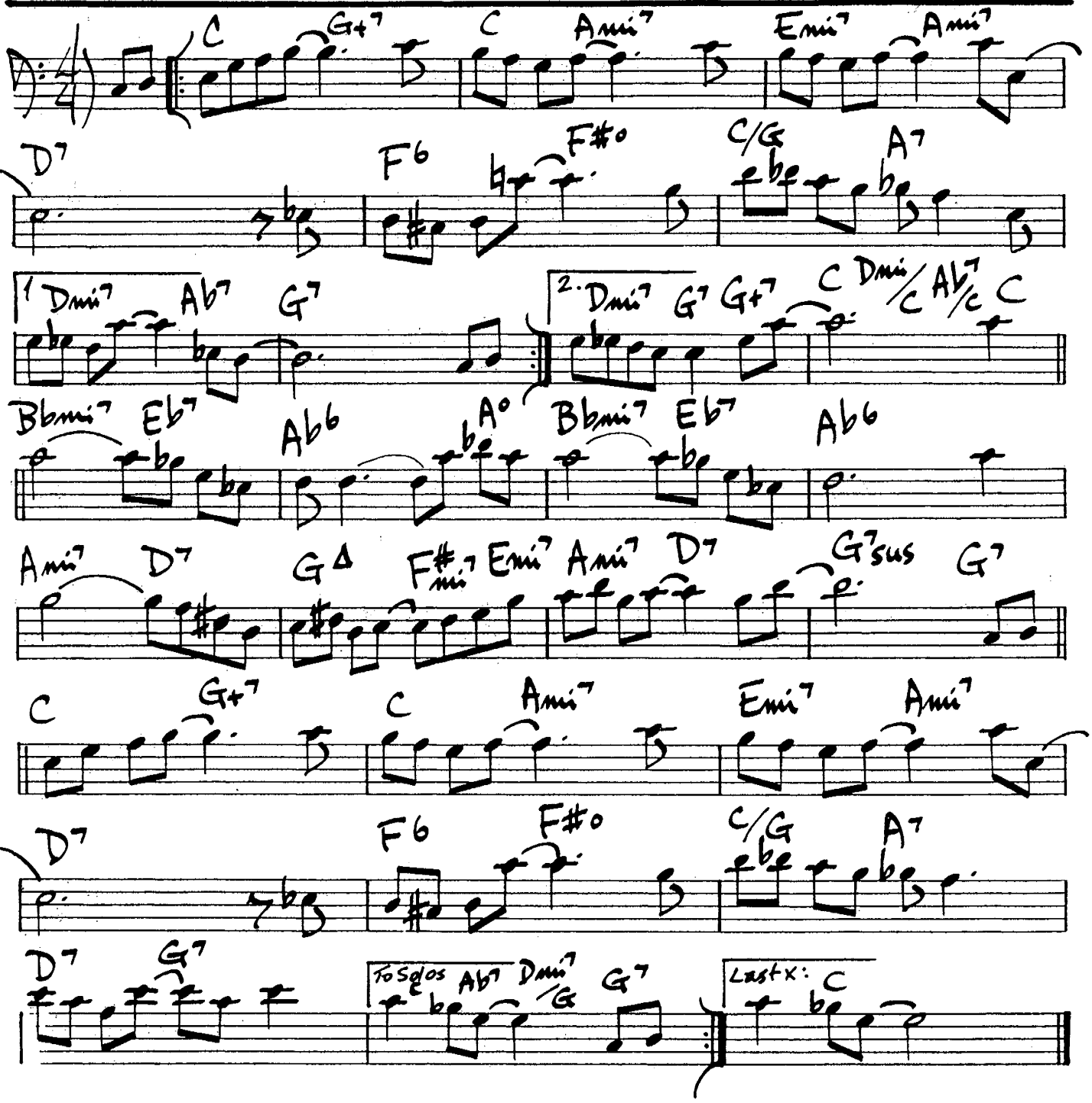

THE DRIVE

Oliver Nelson

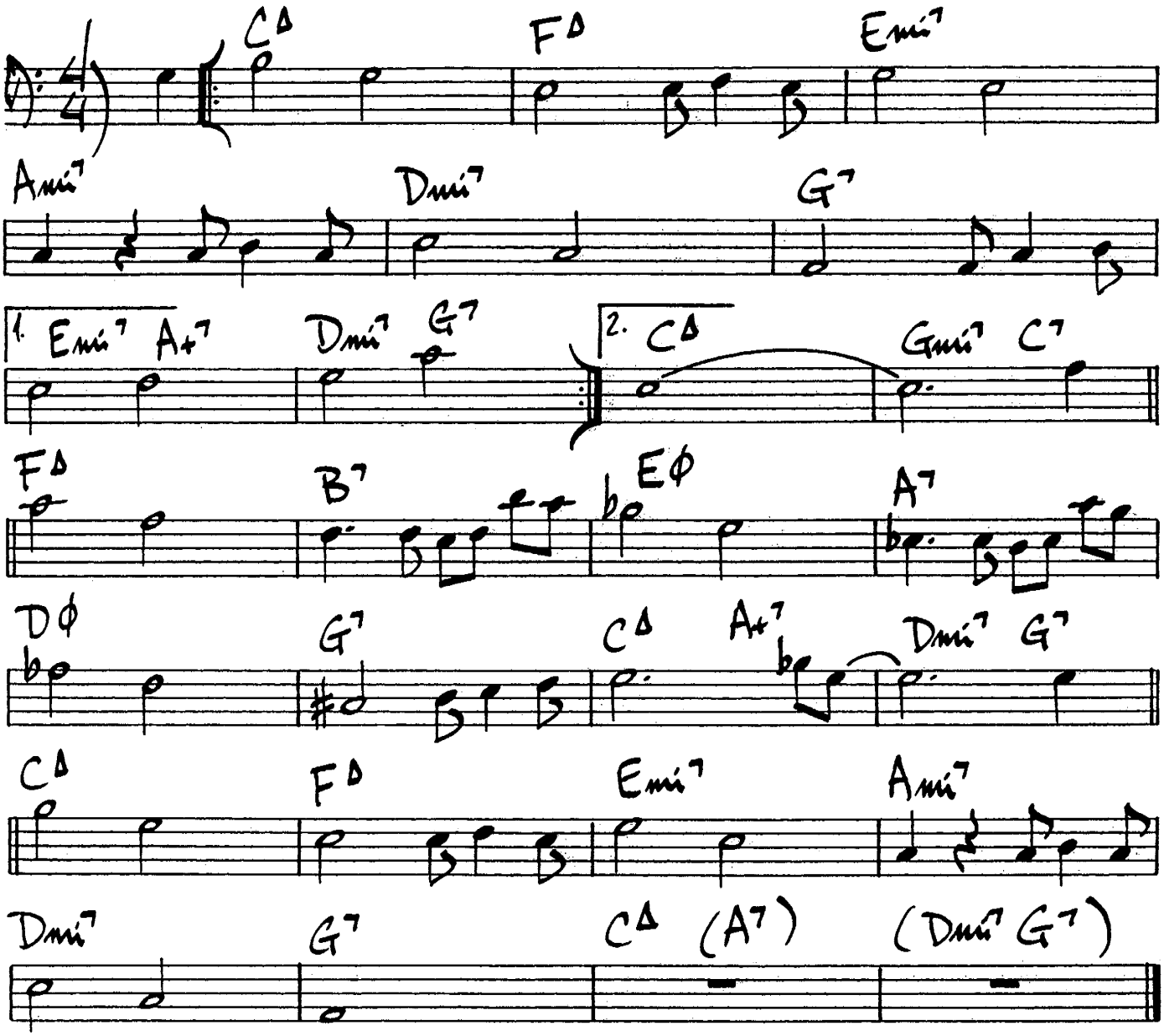

Oliver Nelson - "Images"

EARLY AUTUMN

(♩=69)

Ralph Burns

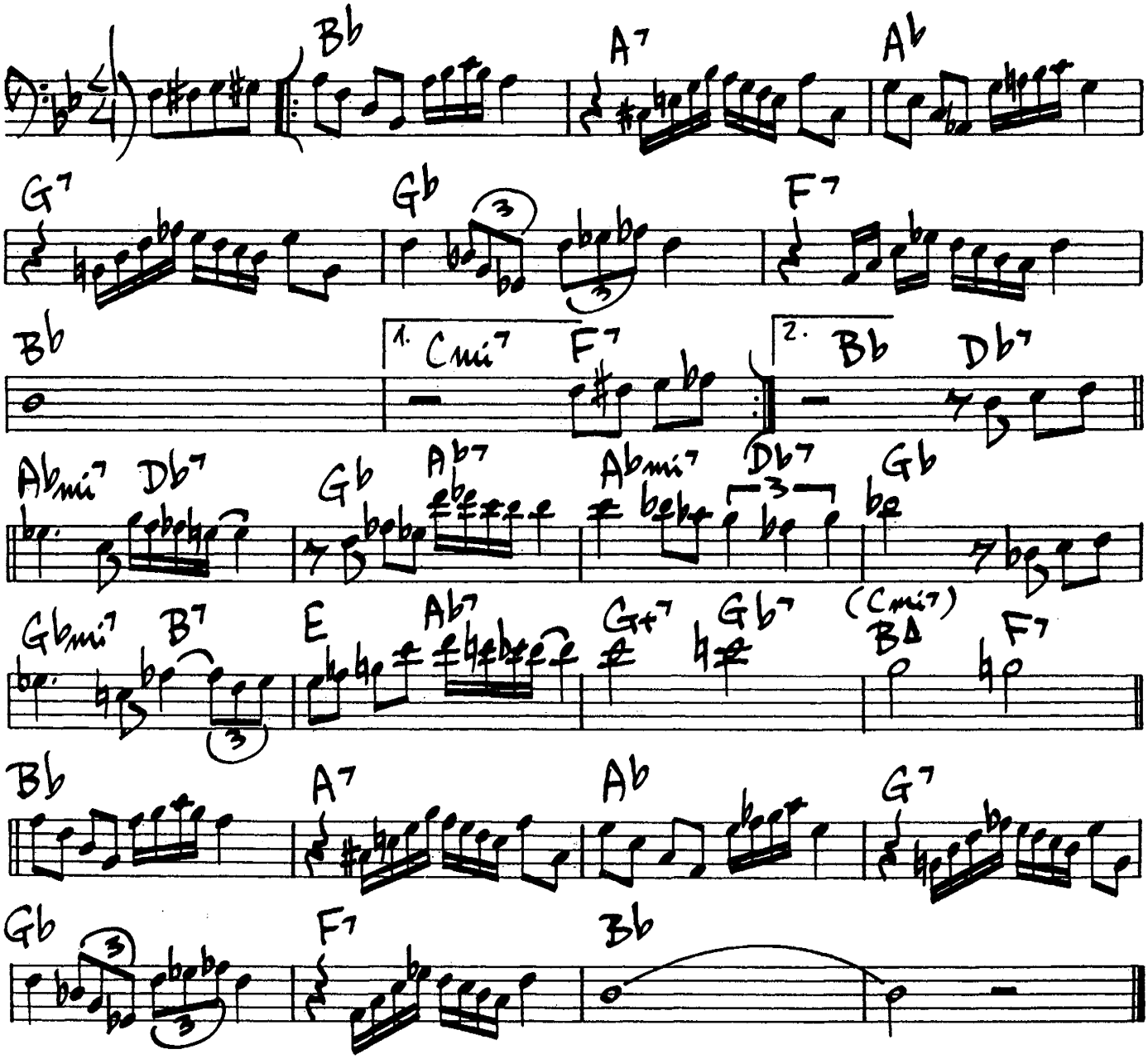

ECLYPSO

T Flanagan

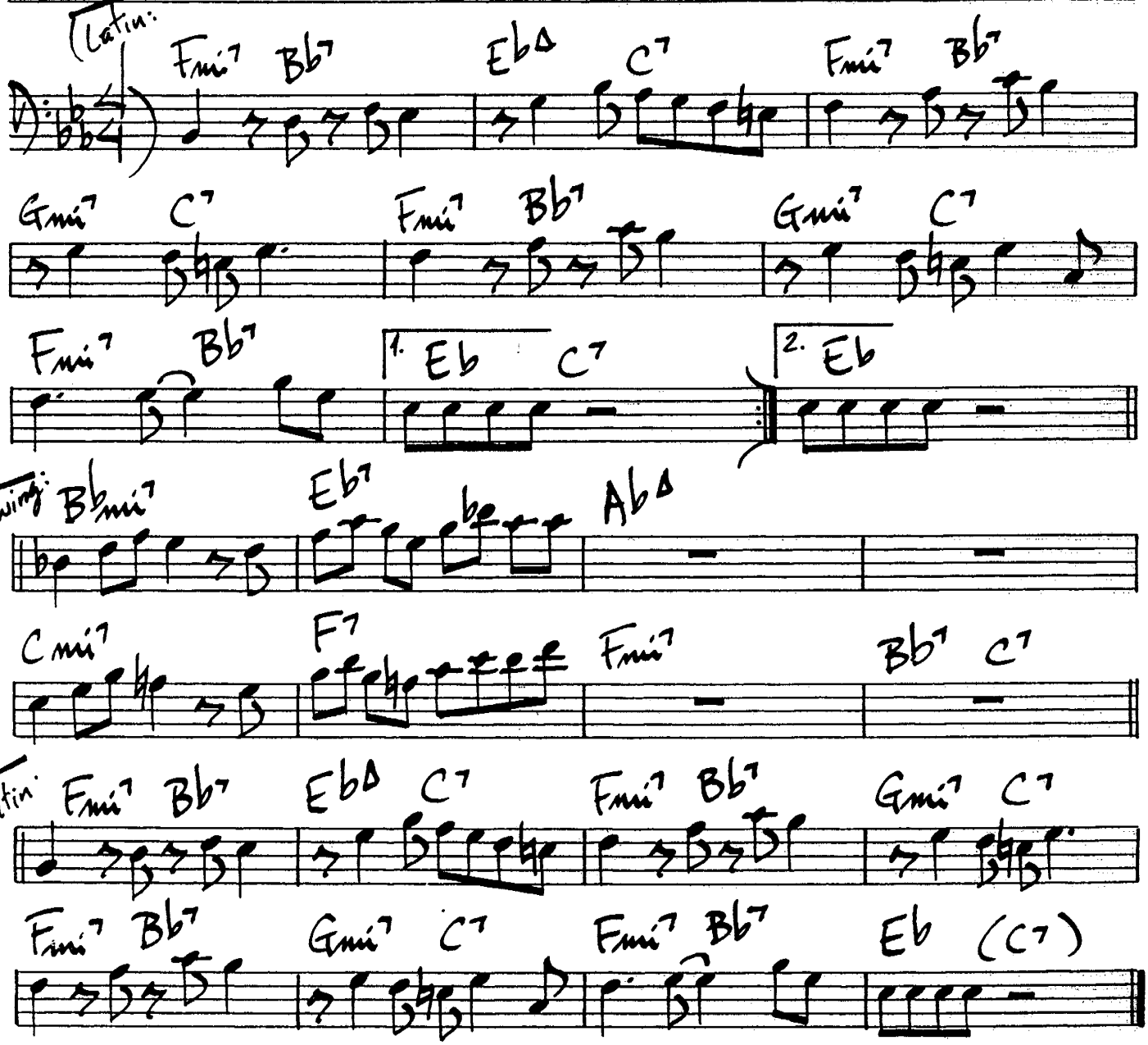

(Swing: Solos)

John Coltrane / Kenny Burrell -

ELORA

J. J. Johnson

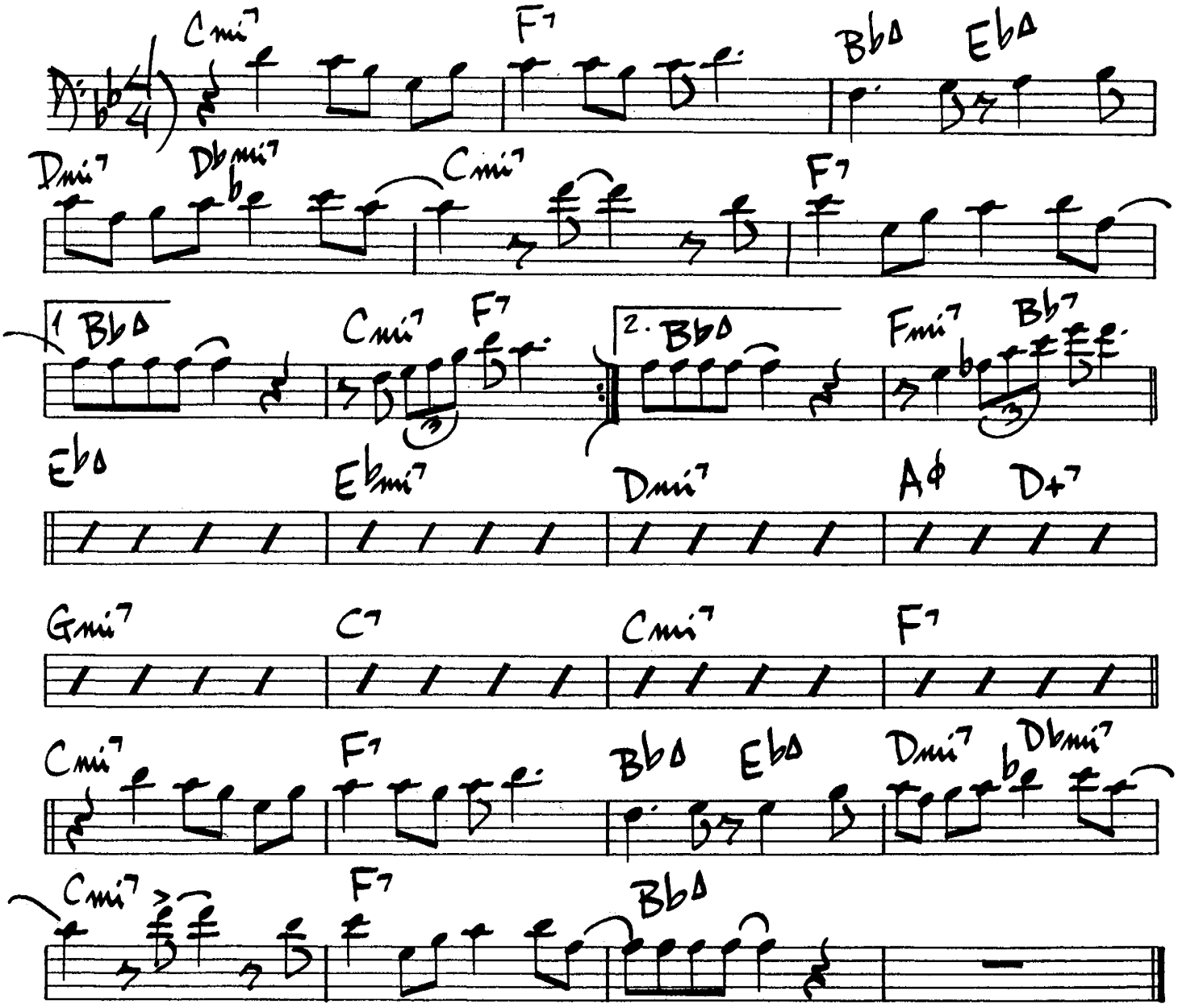

EMBRACEABLE YOU

G. Gershwin

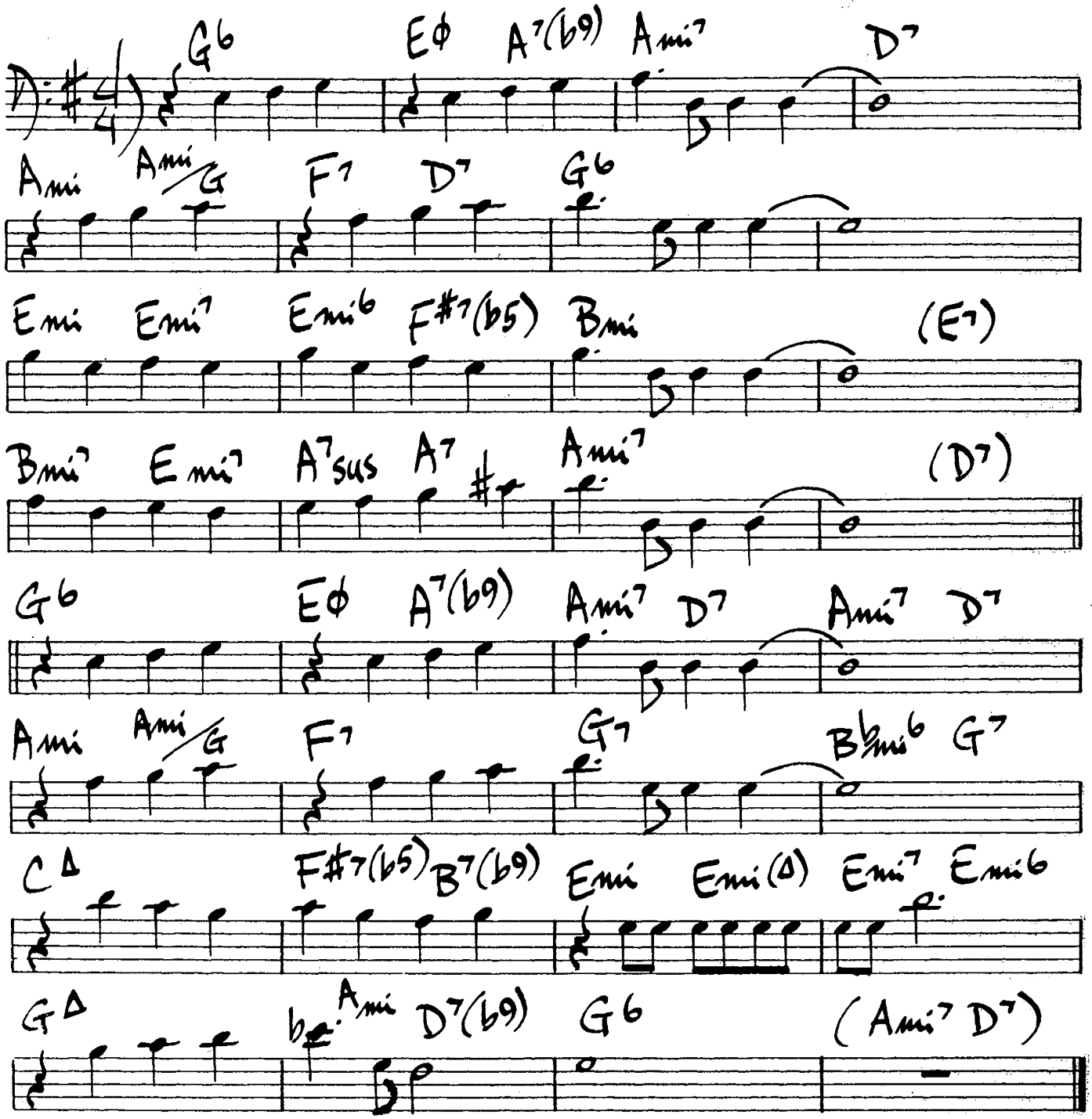

86. ENCHANCE

Joanne Brackeen

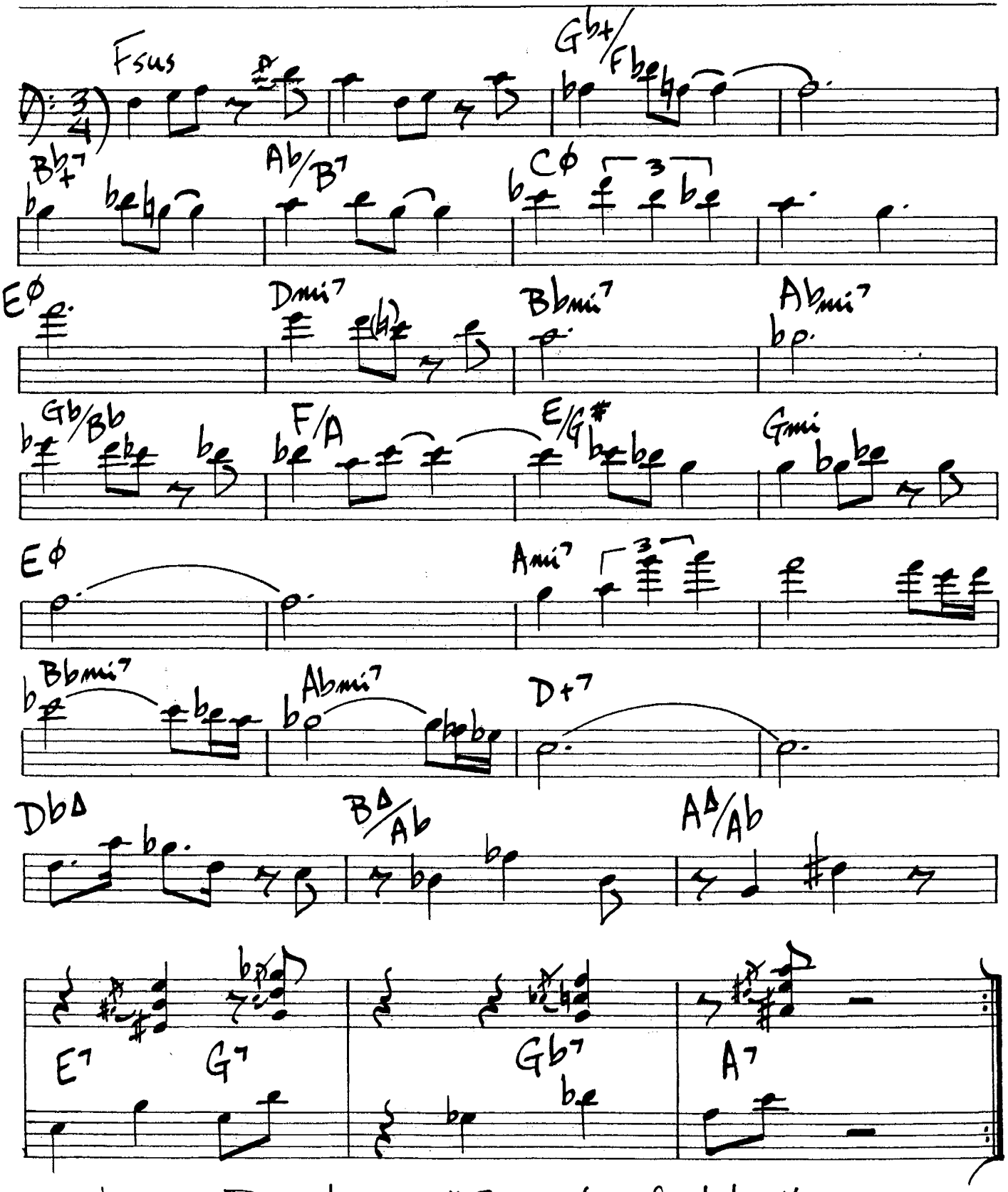

Joanne Brackeen – "Special Identity"

EPILOGUE

(♩=120)

Bill Evans

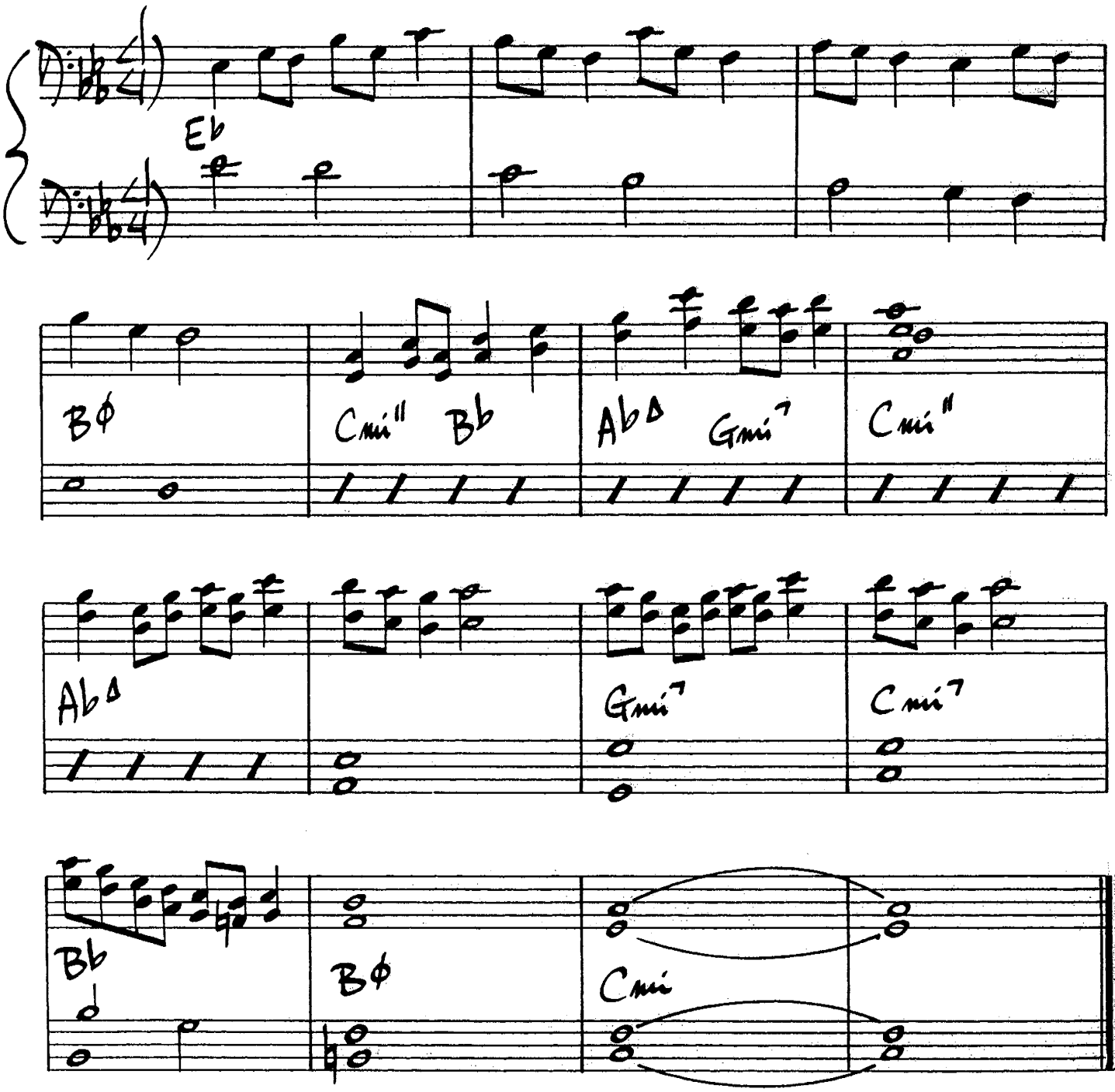

88. EVENING IN CONCERT

J. Brackeen

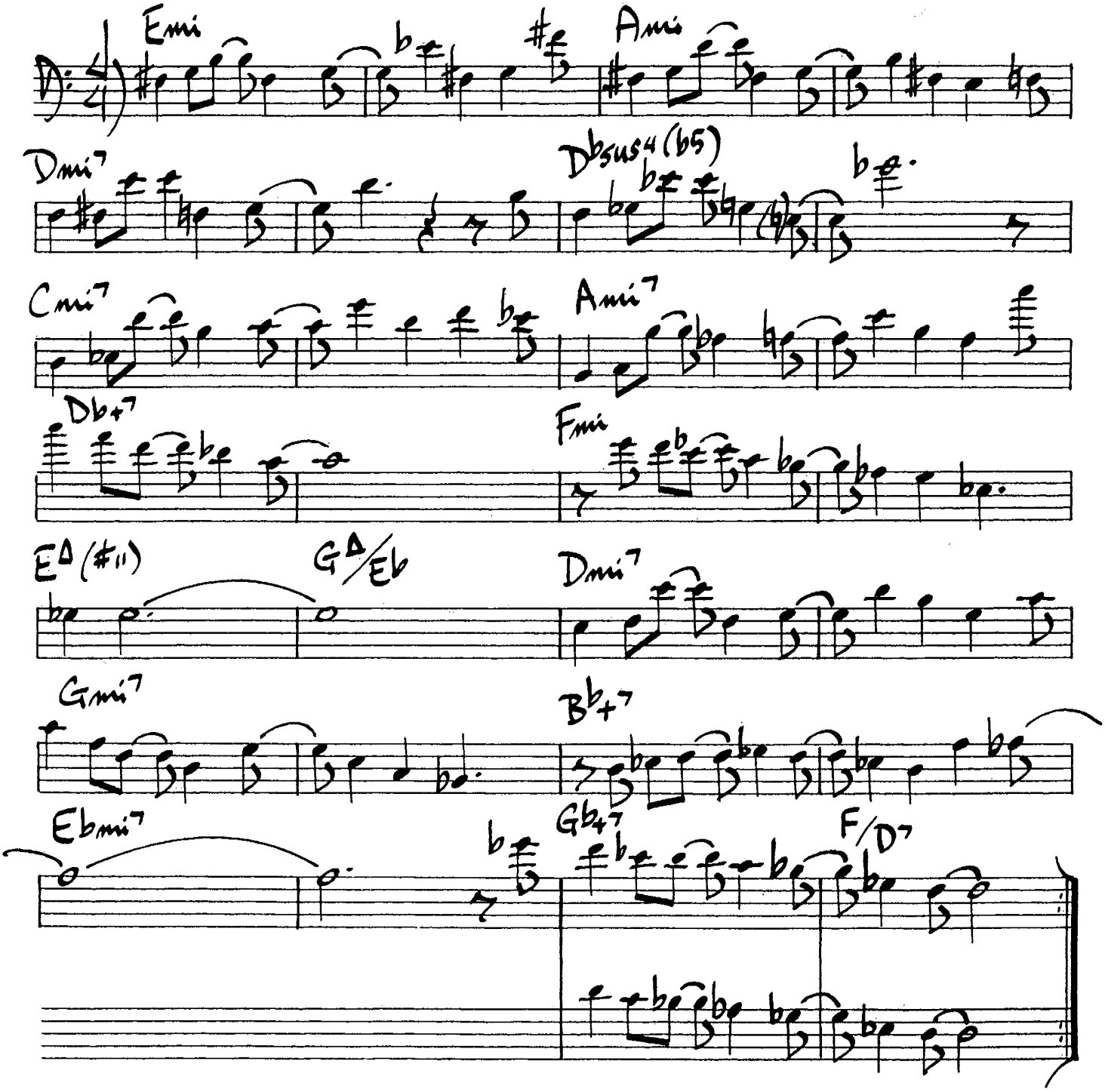

Joanne Brackeen – "Special Identity"

EVERYTHING I HAVE IS YOURS

B. Lane

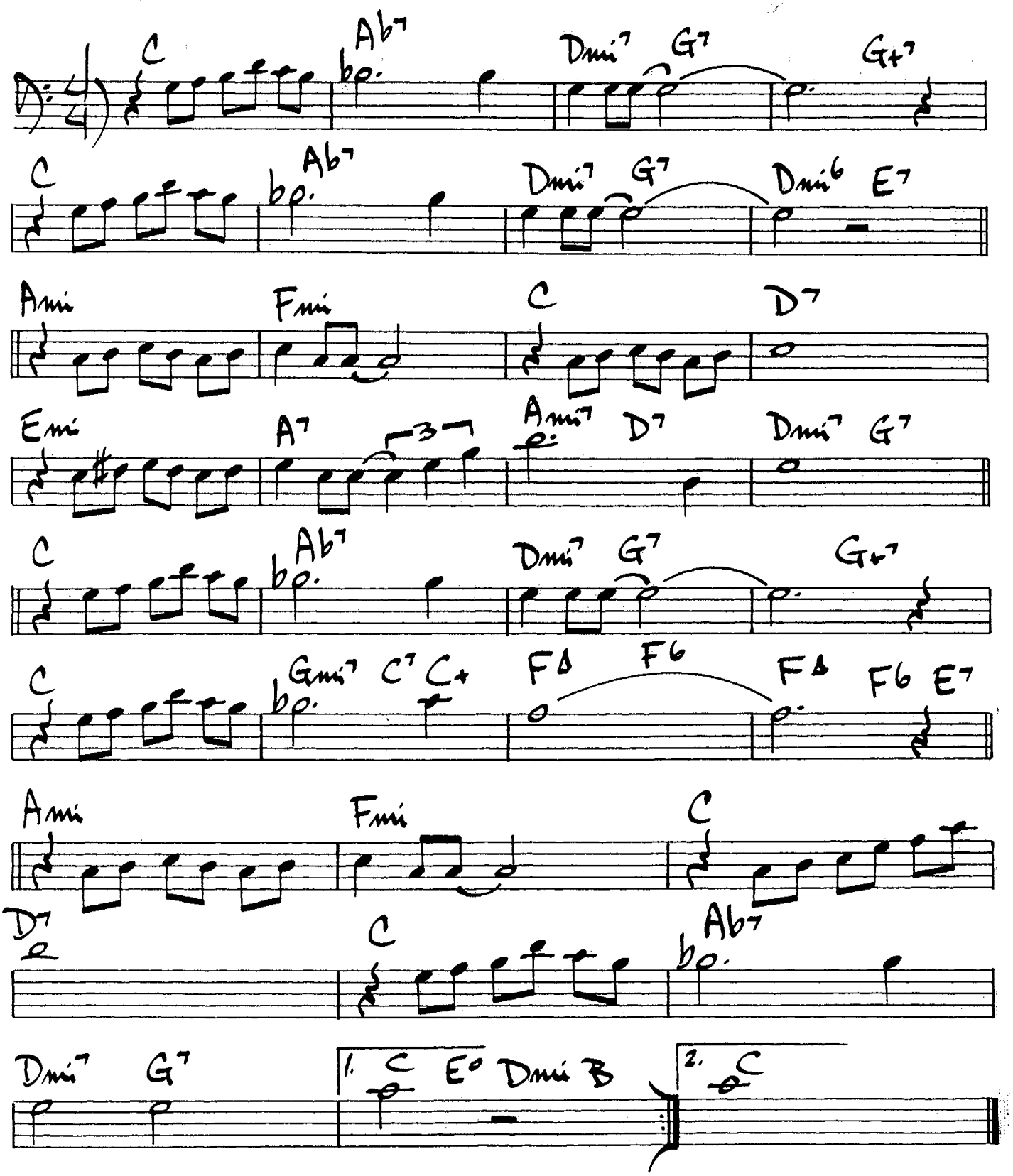

H. Hancock

EYE OF THE HURRICANE

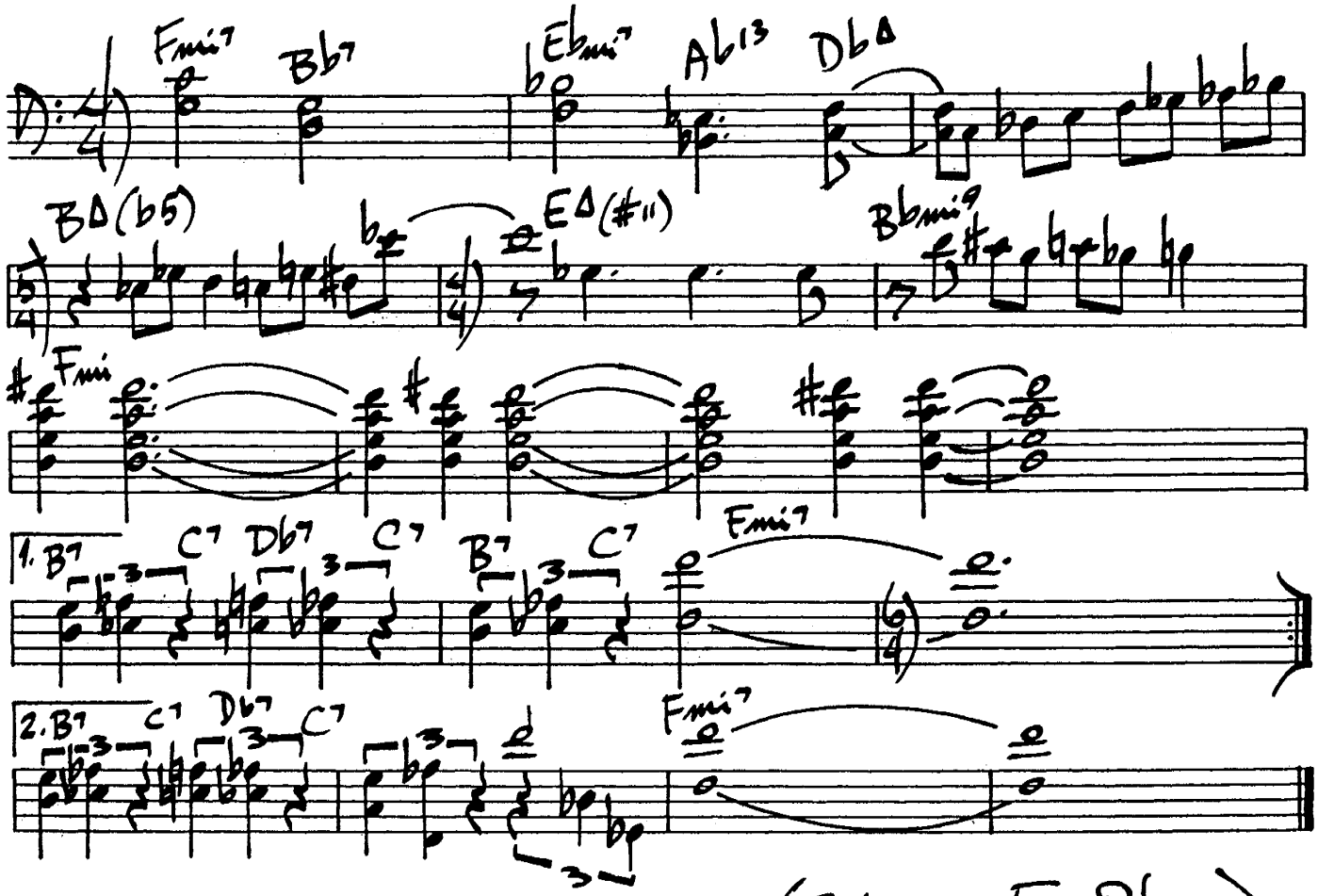

(Solos on Fmi Blues)

Herbie Hancock - "Maiden Voyage"

EZZ-THETIC

(Med. up)

George Russell

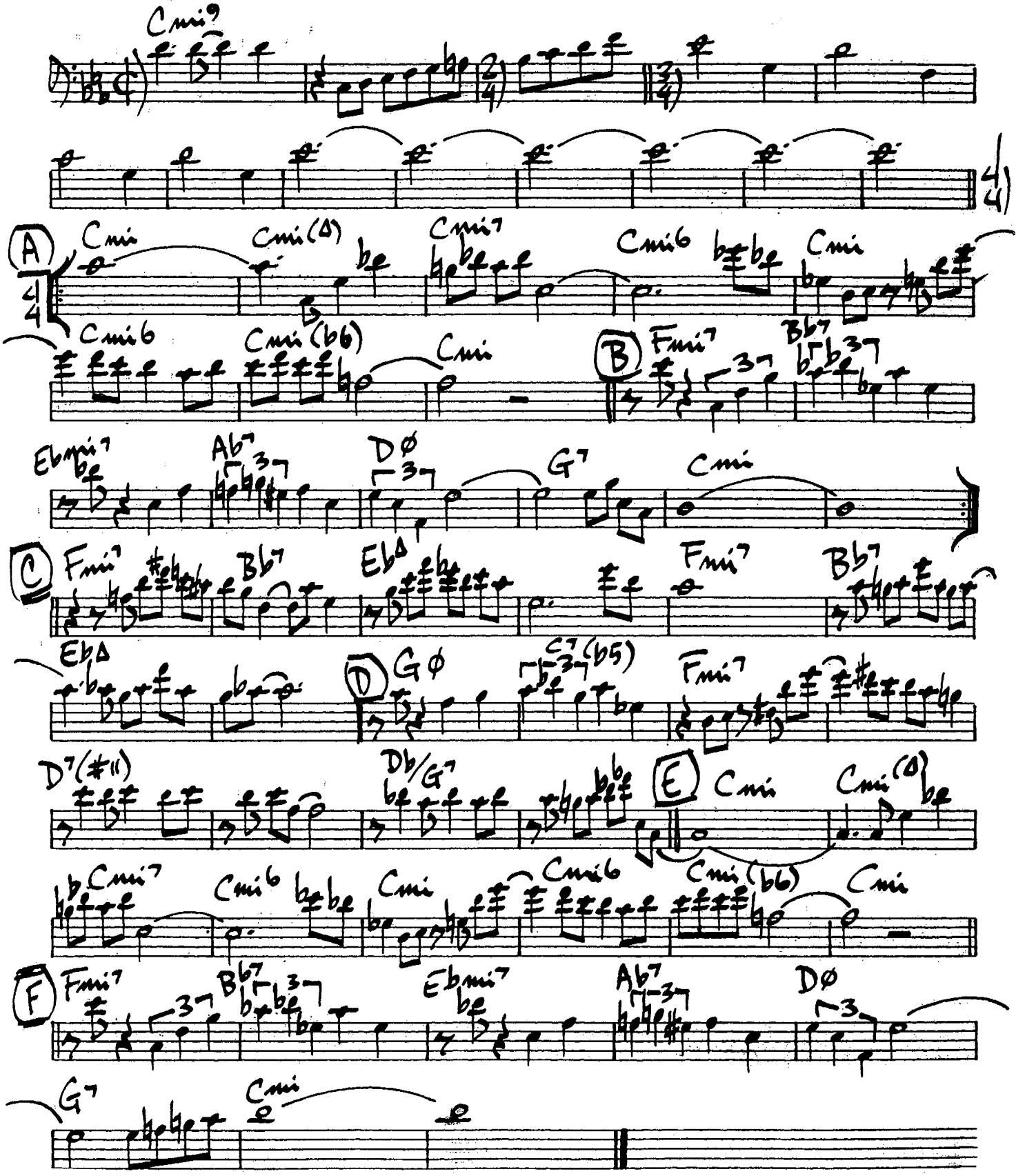

92. EINBAHNSTRASSE

Ron Carter

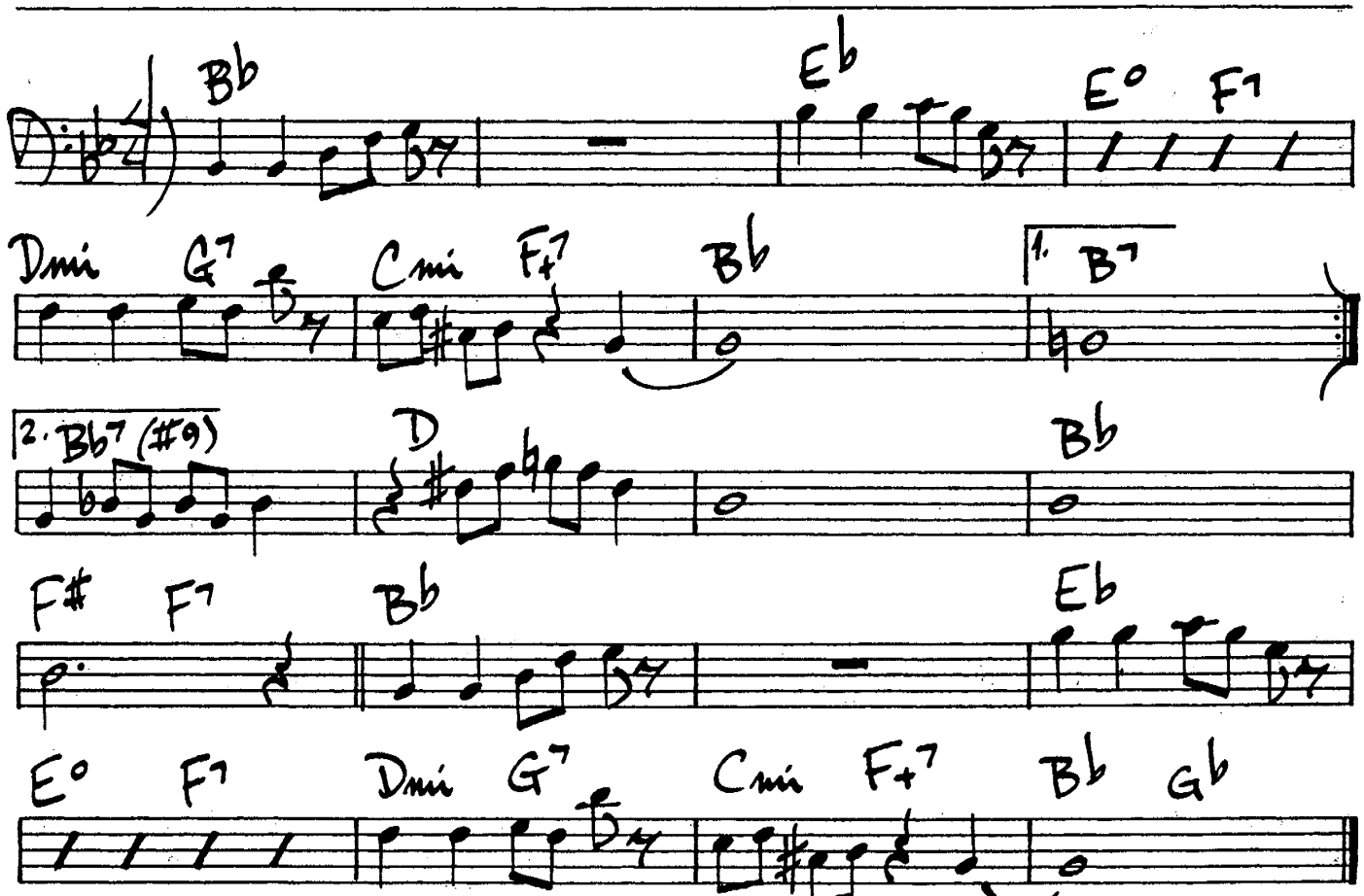

E.K.'S BLUES

Ed Kaiser

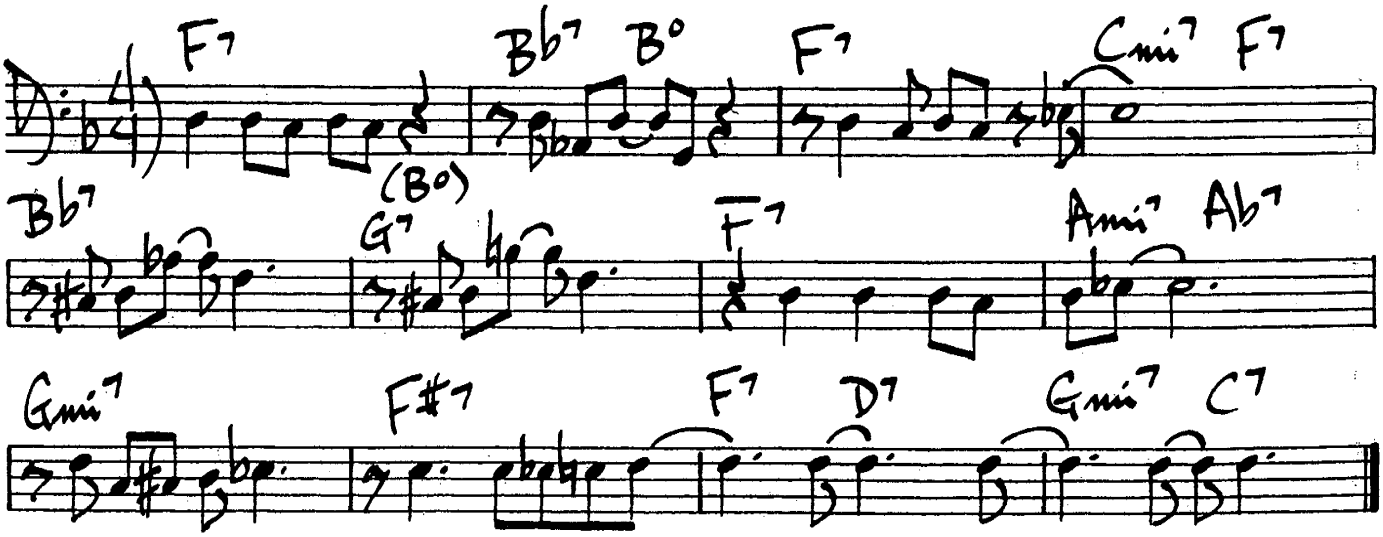

(UP)

52nd Street Theme

Thelonious Monk

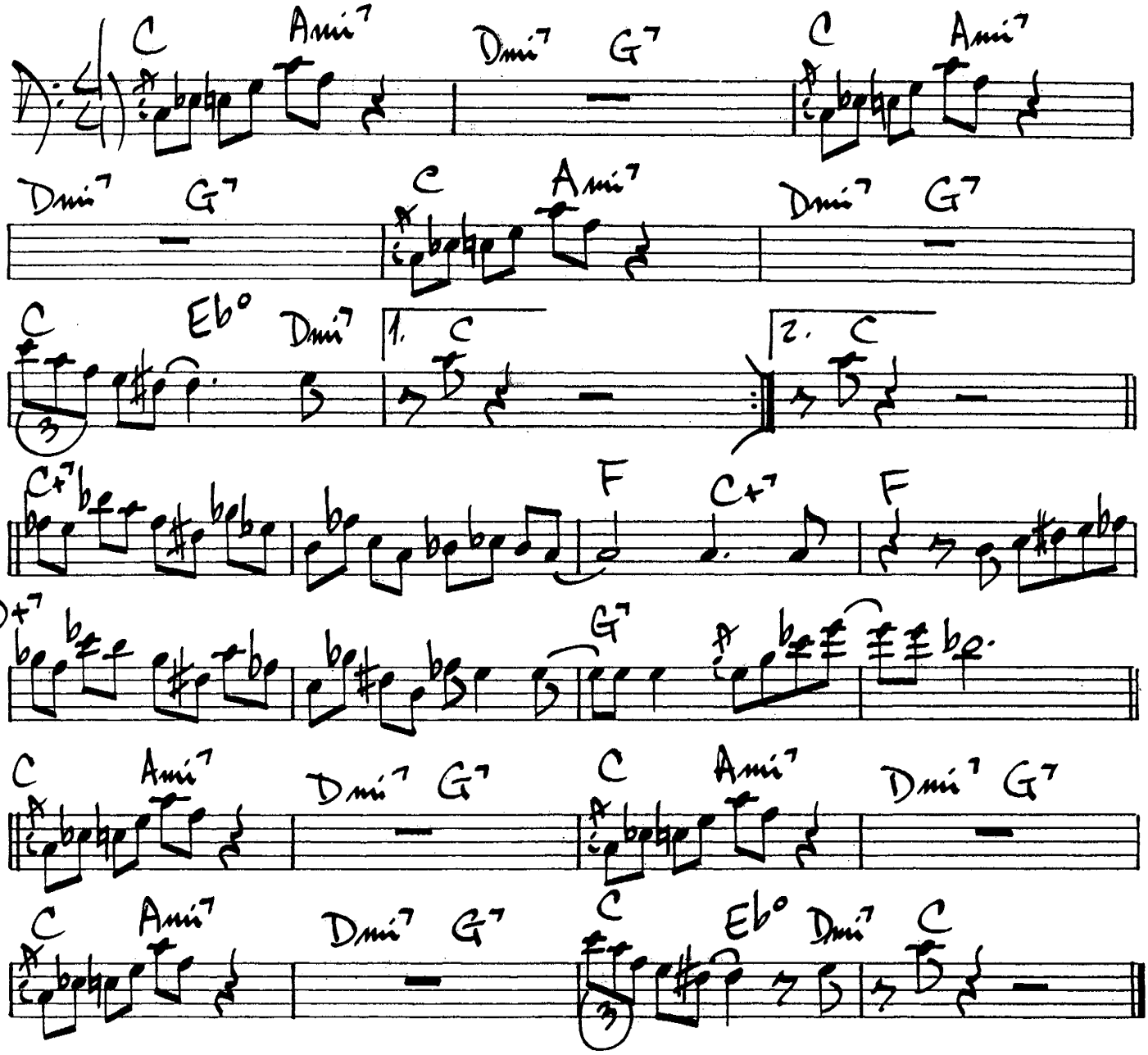

FEEL SO GOOD

Chuck Mangione

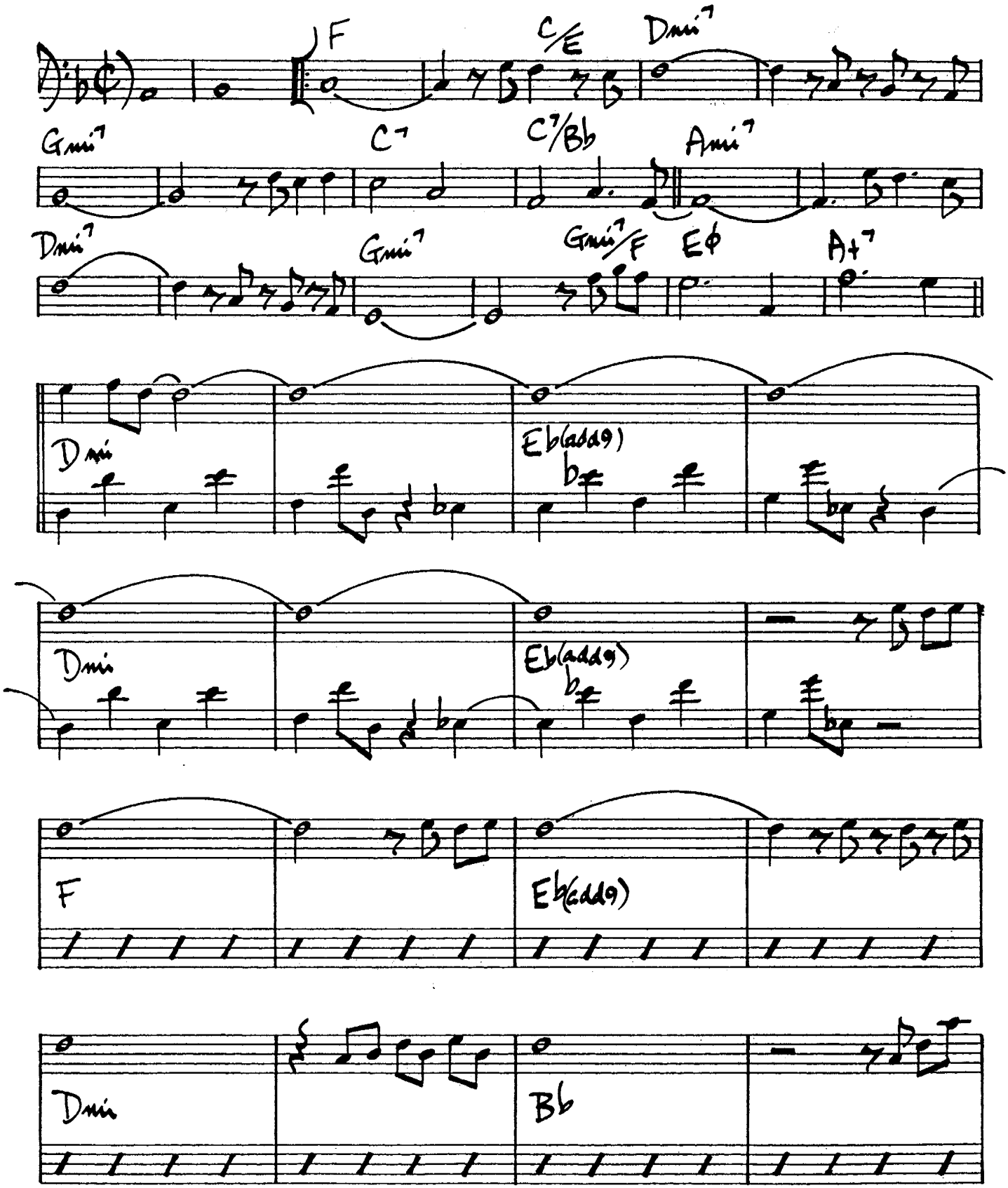

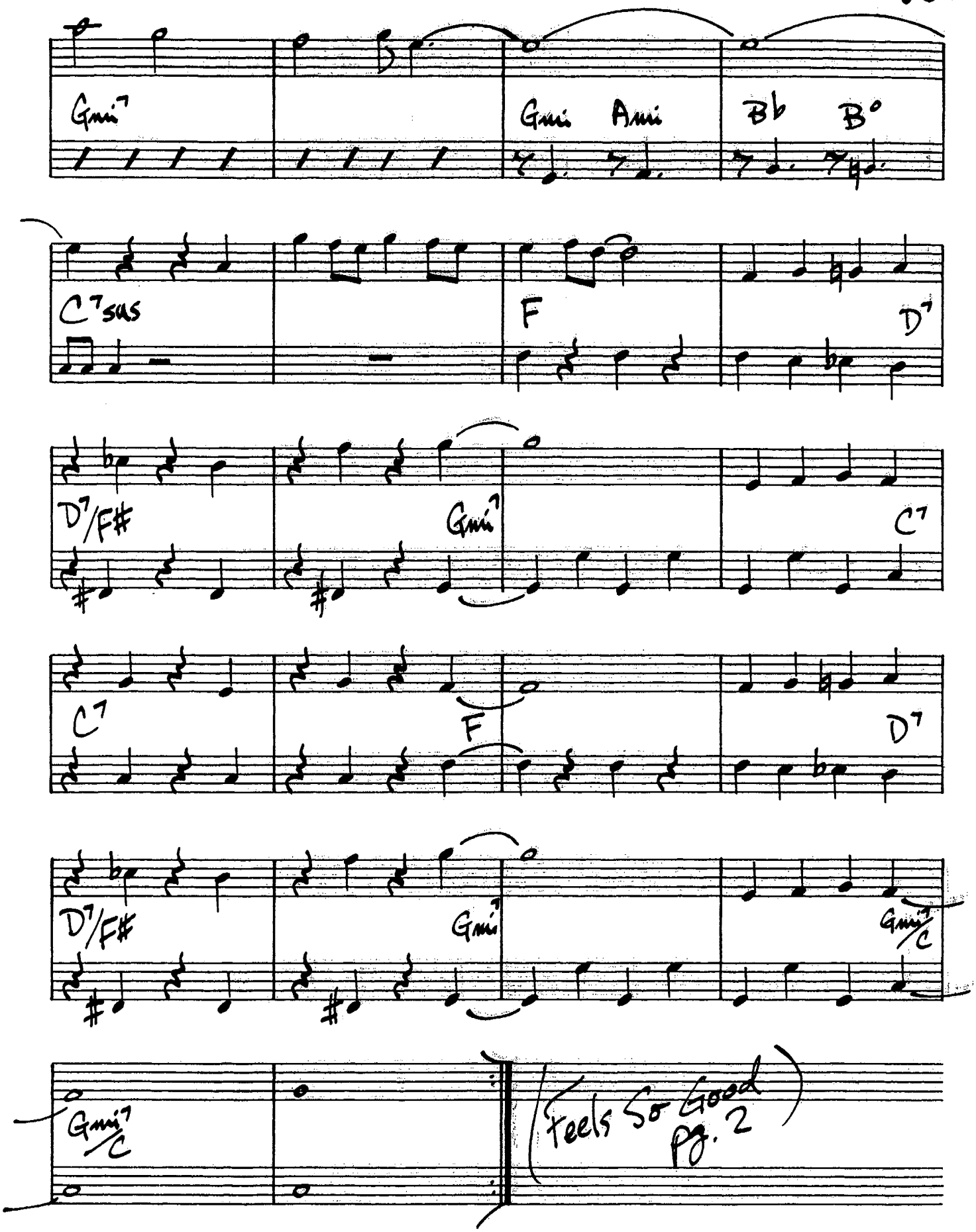
Gmi7
Gmi Ami
Bb B°
C7sus
F
D7
D7/F#
Gmi7
C7
C7
F
D7
D7/F#
Gmi7
Gmi7/C
Gmi7/C
(Feels So Good pg. 2)

(Red Rode)

FIRST MOVES

Sonny Rollins

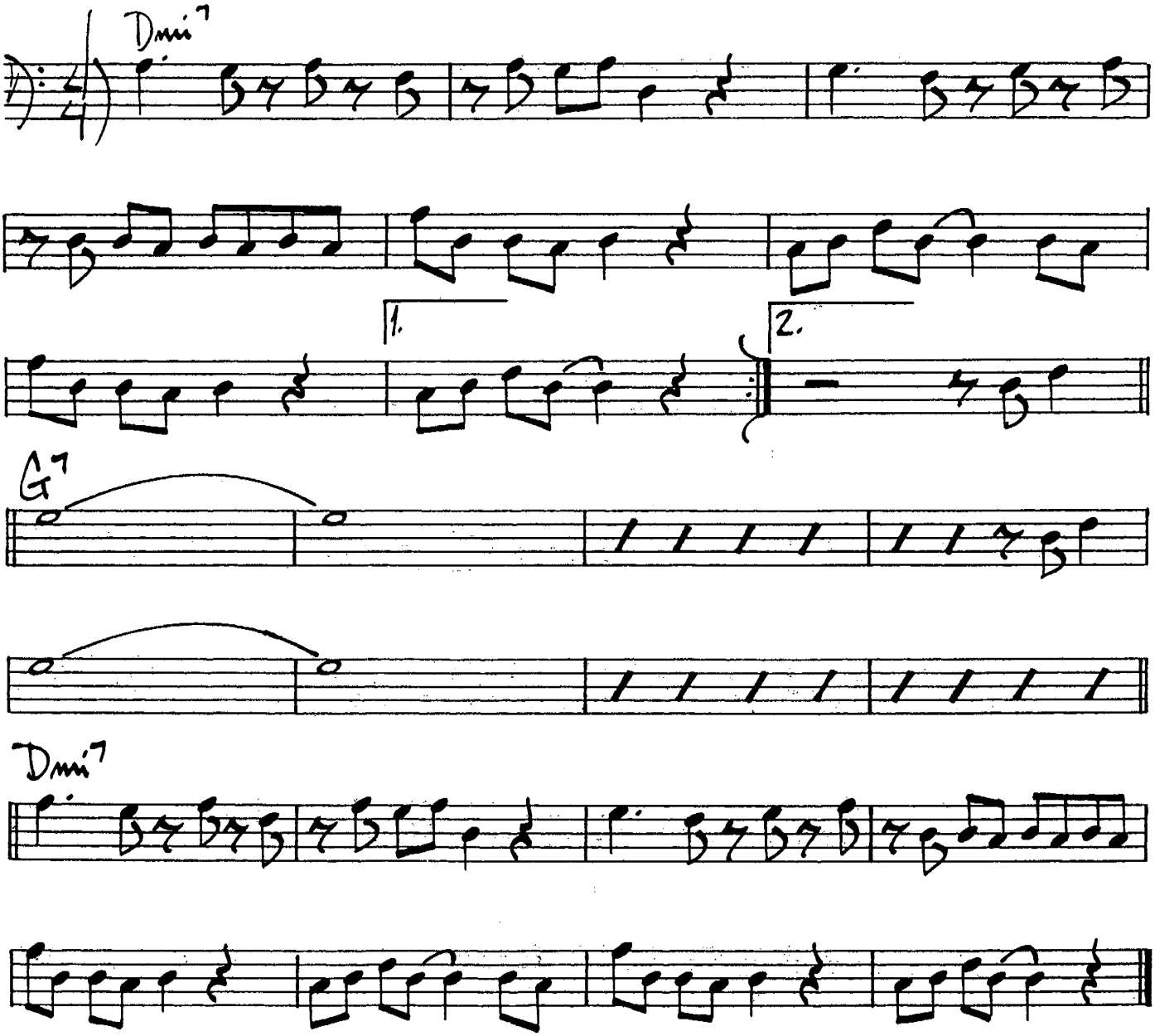

Sonny Rollins - "The Cutting Edge"

FIRST TRIP

Ron Carter

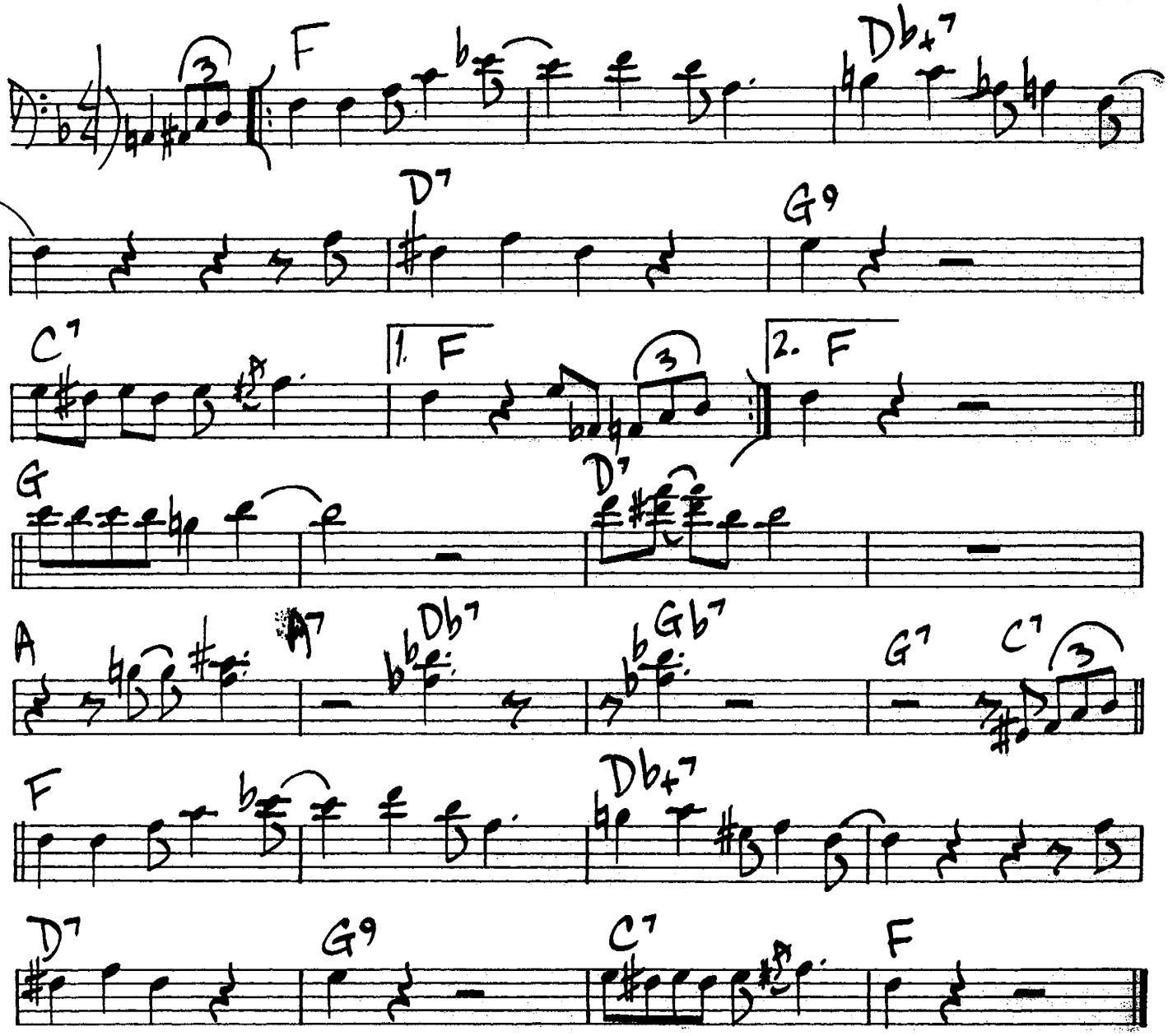

FIVE BROTHERS

Gerry Mulligan

(♩=108)

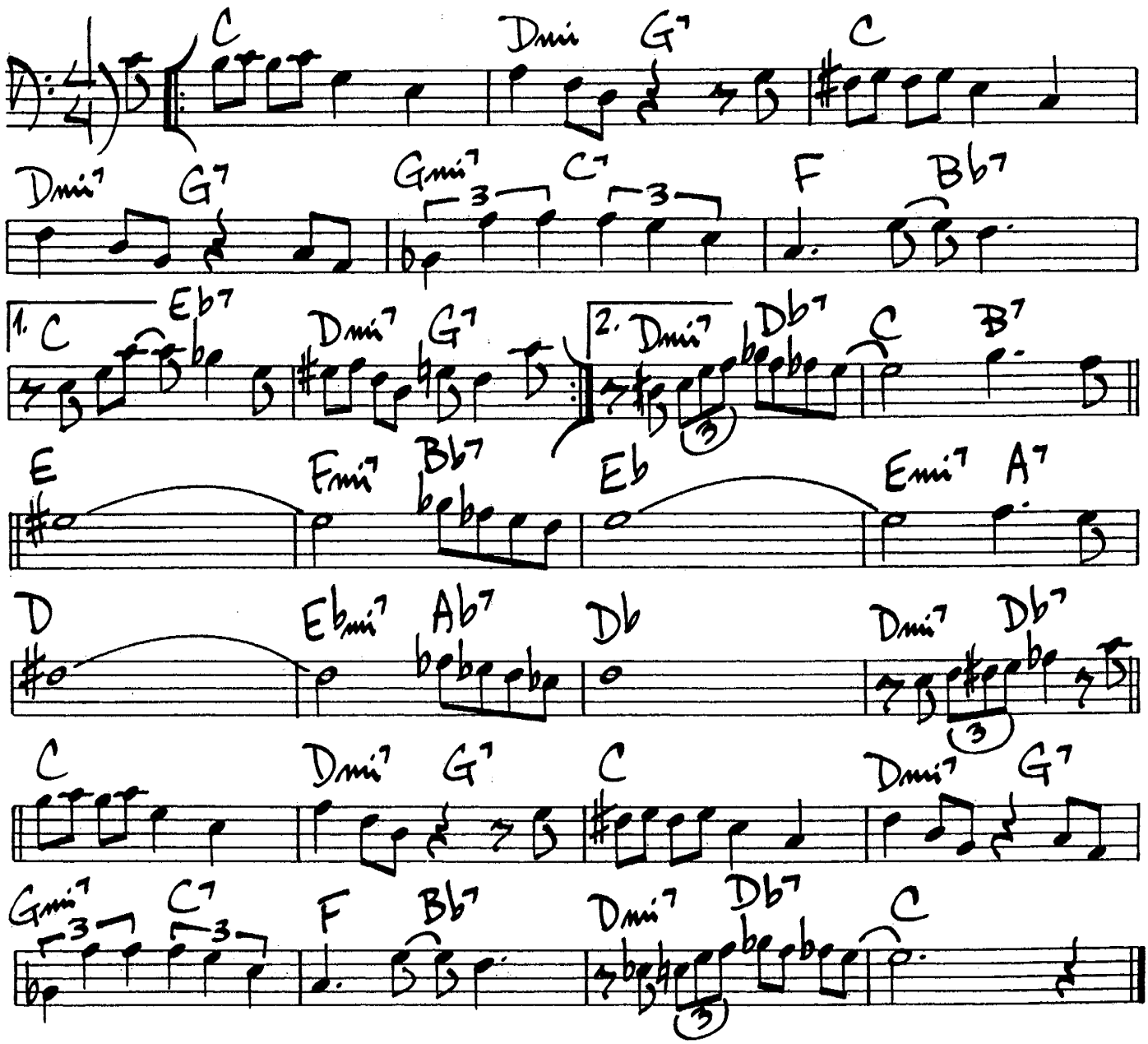

Stan Getz - "New Jazz #NJ LP102"

(Med Up Jazz Waltz)

FLIM FLAM

Mike Wofford

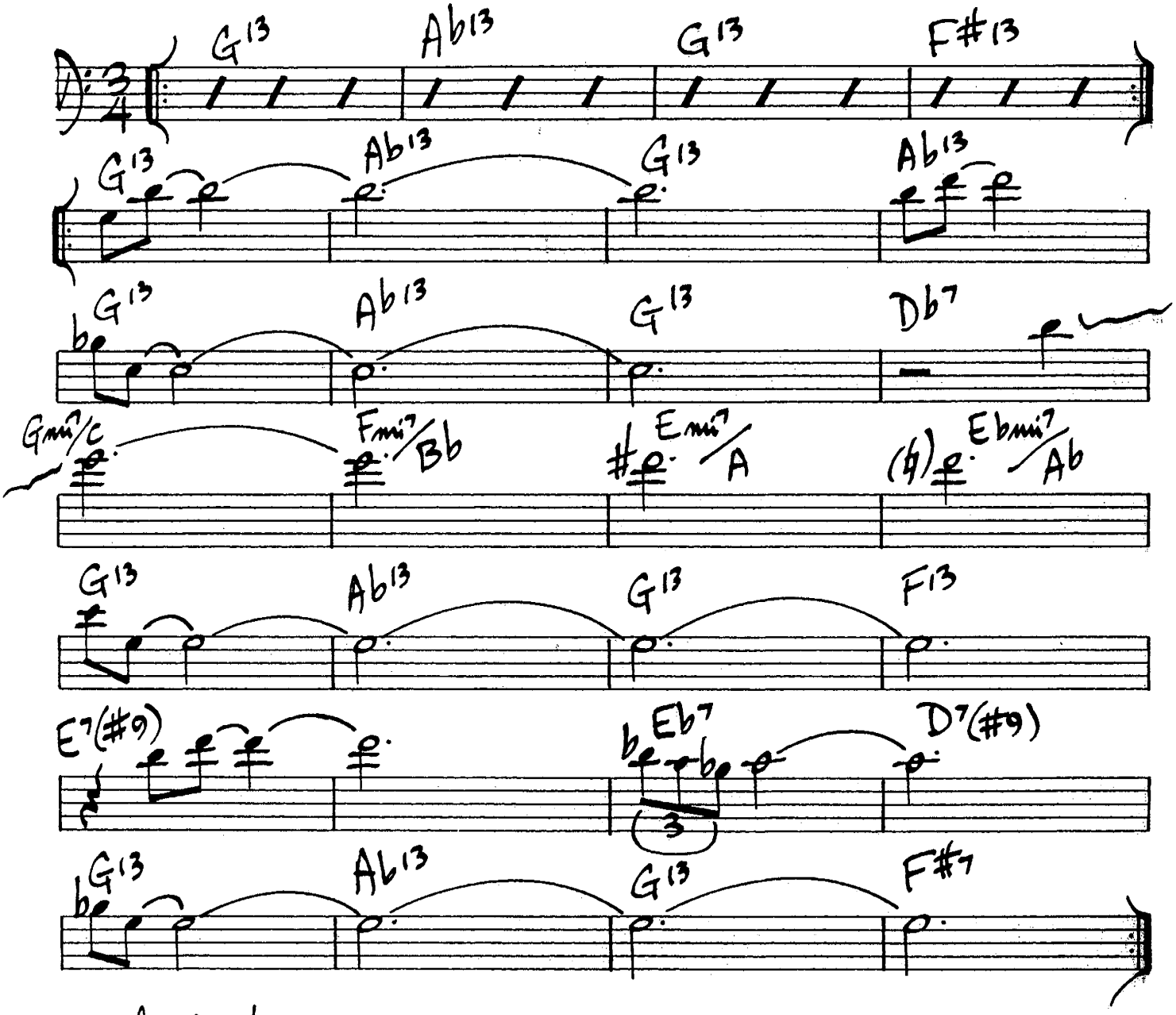

"Bud Shank's Sunshine Express"

100.

FLINTSTONE'S THEME

Bryson/Goldberg

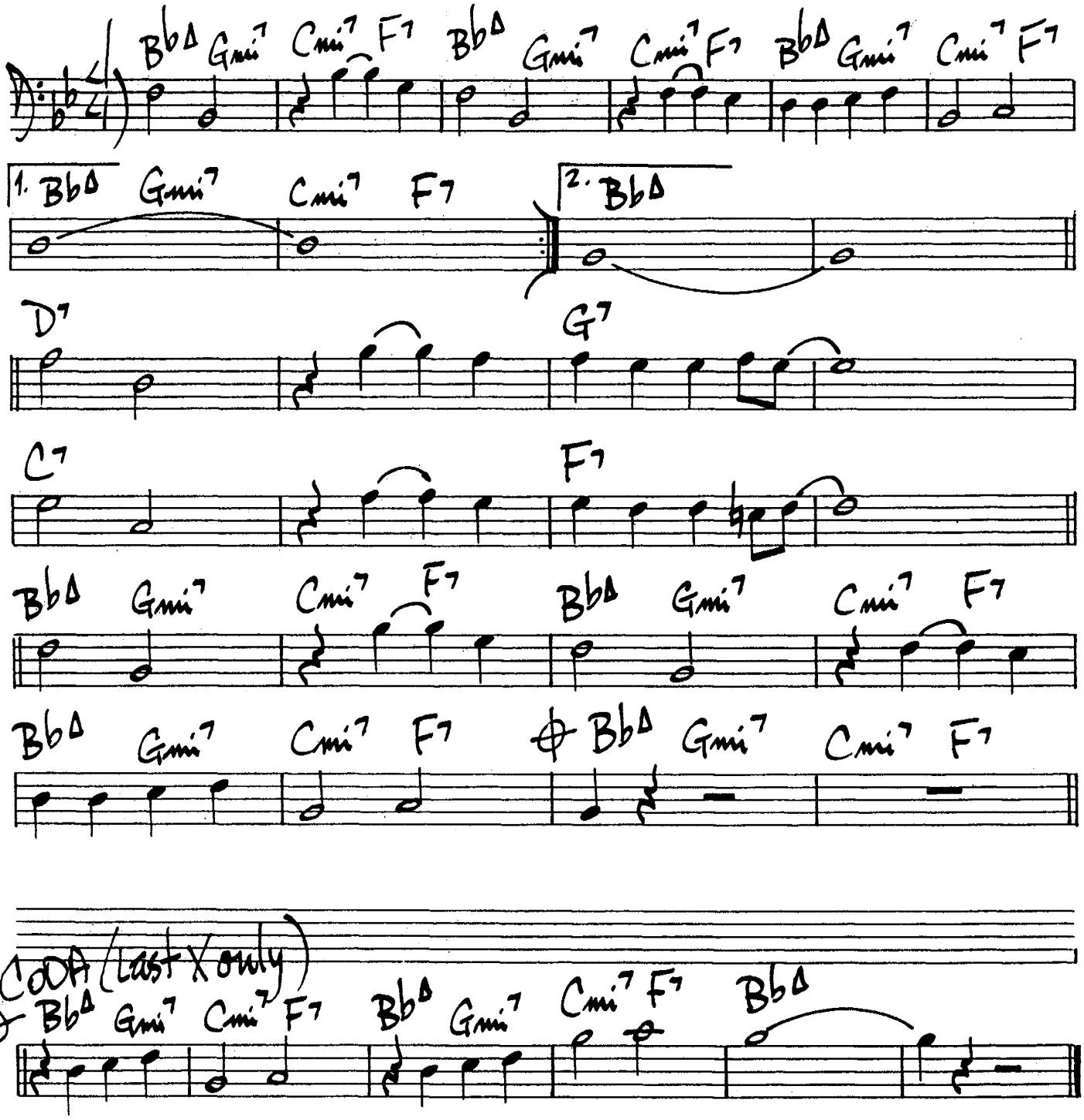

"Clark Terry & his Jolly Giants"

A FLOWER IS A LONESOME THING

B. Strayhorn

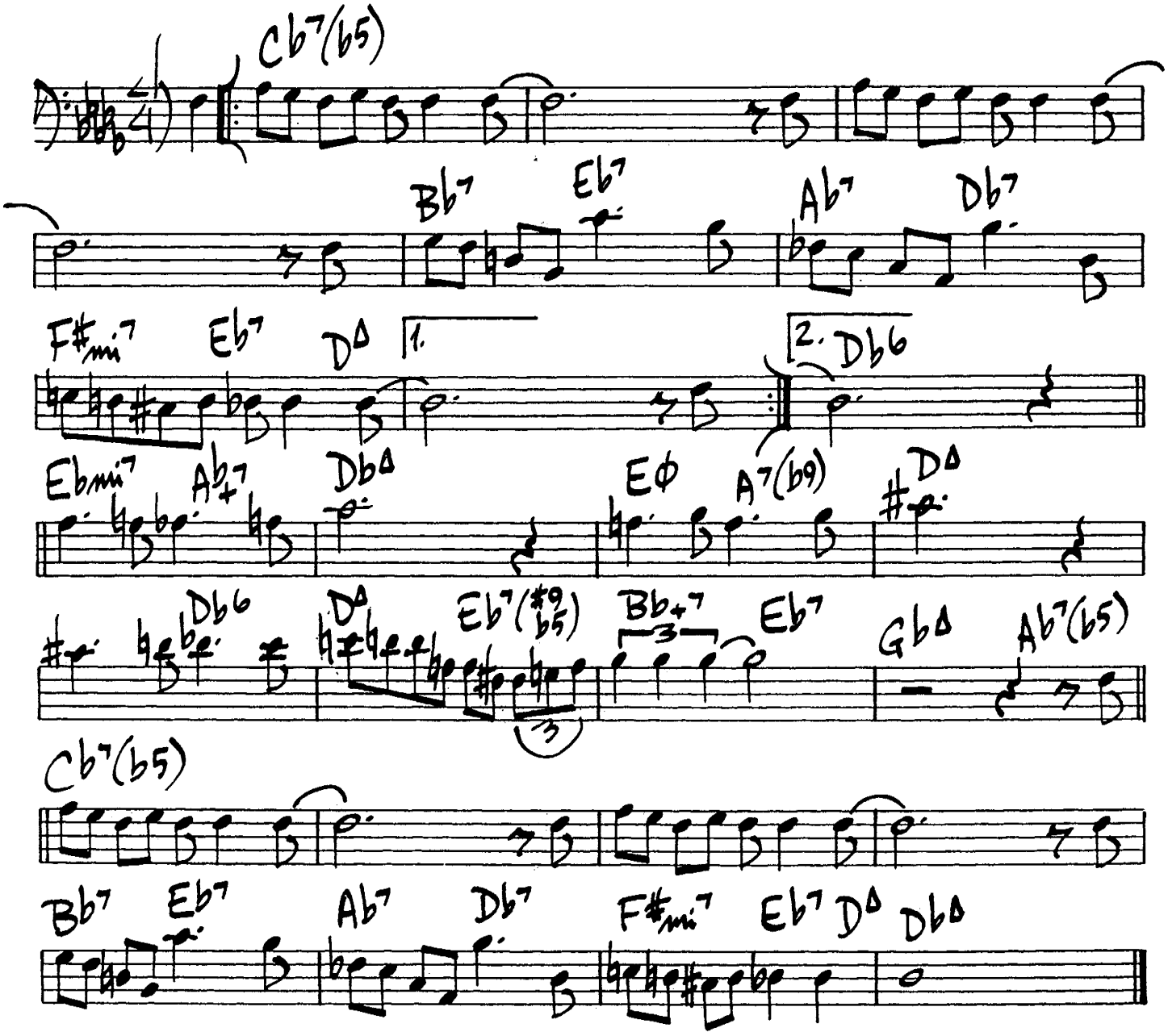

FLY BY NIGHT

Dave Grusin

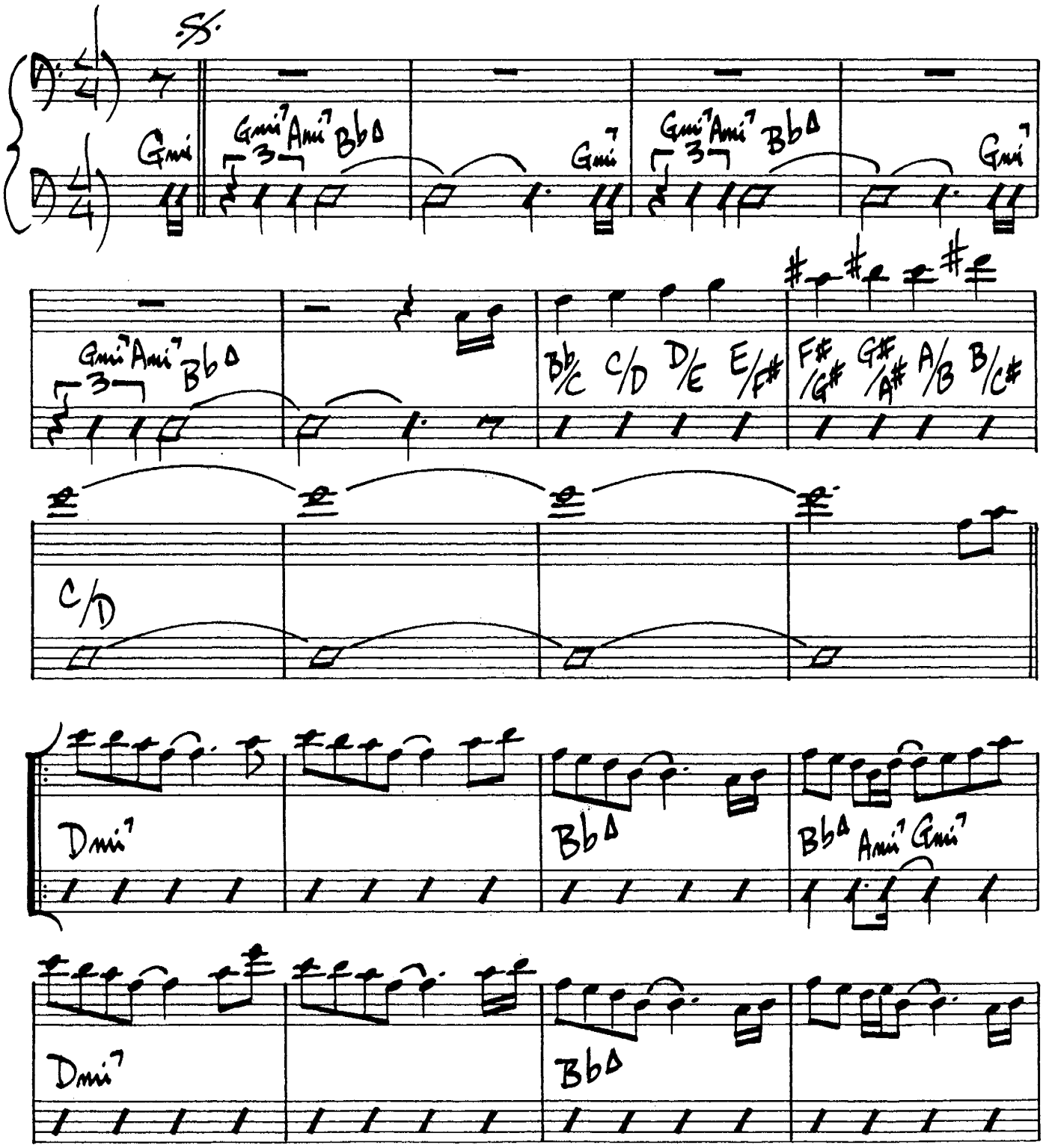

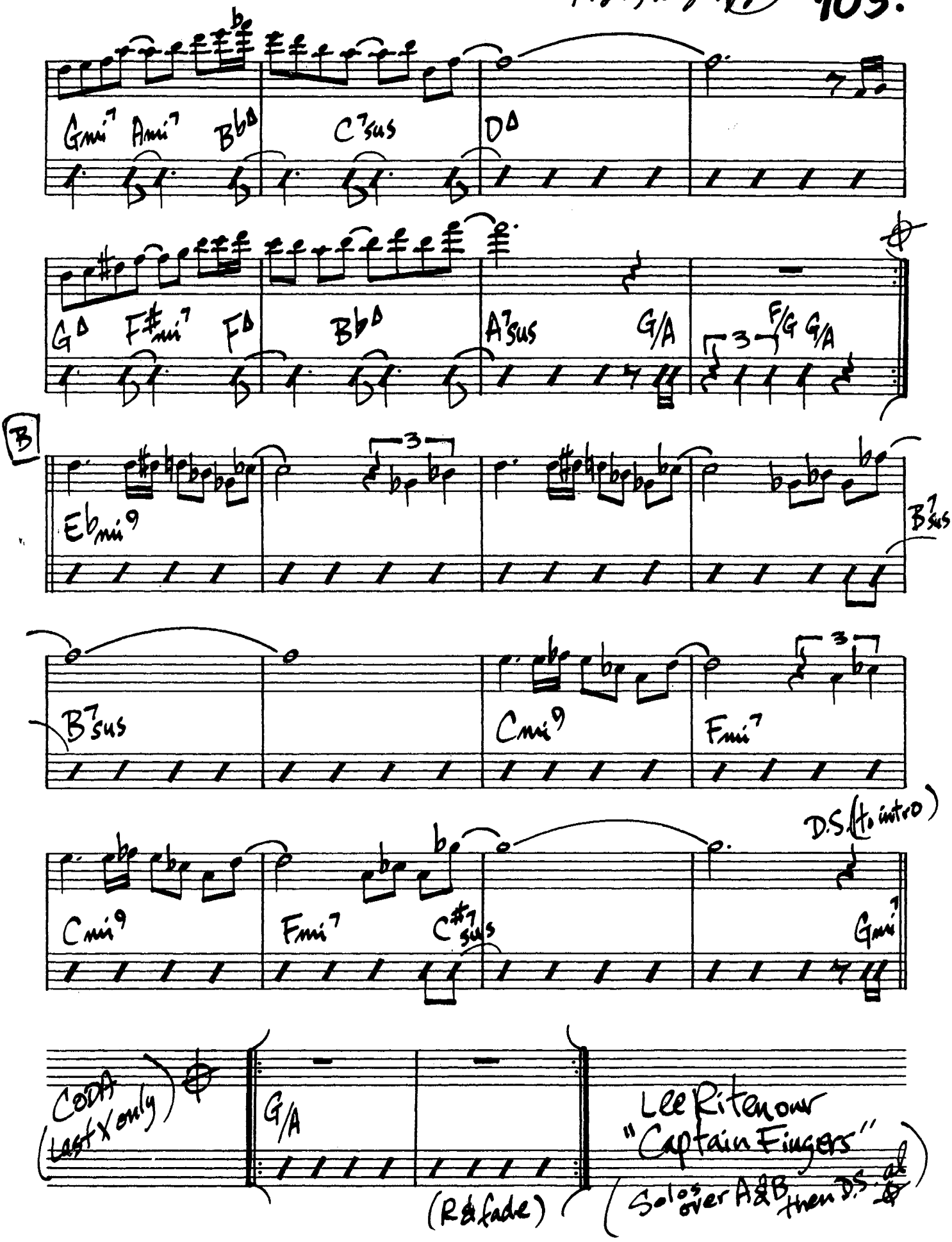
Gmi7 Ami7 Bb△
C7sus
D△
G△ F#mi7 F△
Bb△
A7sus
G/A
F/G G/A
B
Ebmi9
B7sus
B7sus
Cmi9
Fmi7
Cmi9
Fmi7
C#7sus
D.S. (to intro)
Gmi7
CODA
(Last X only)
G/A
(R&fade)
Lee Ritenour
"Captain Fingers"
(Solos over A&B then D.S.)

104.

FIVE SPOT AFTER DARK

Benny Golson

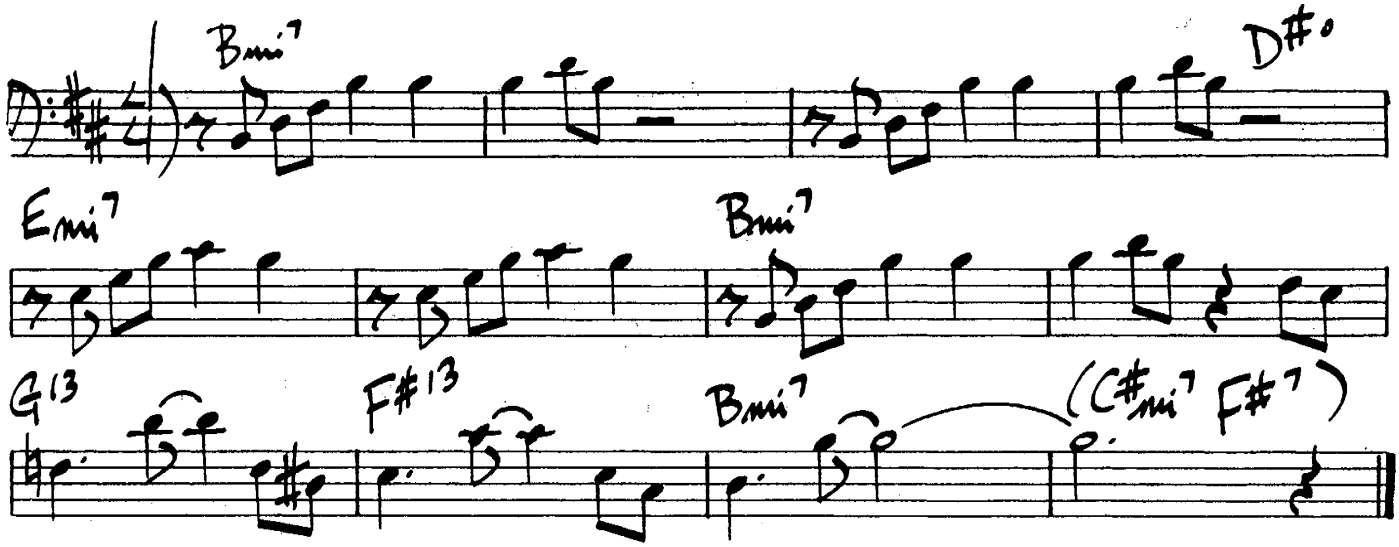

(Med. Up Funk)

FUNK DUMPLIN'

Johnny Coles

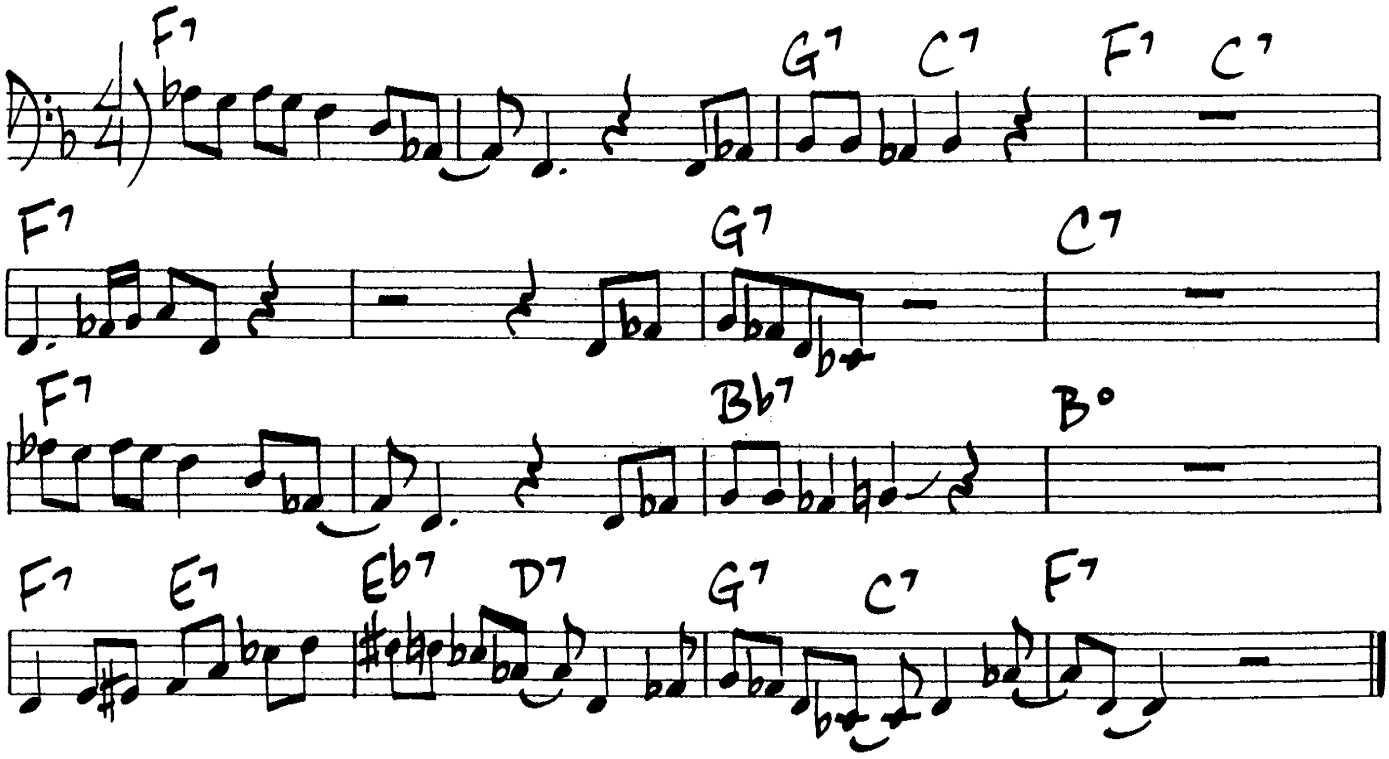

FLYING HOME

Lionel Hampton

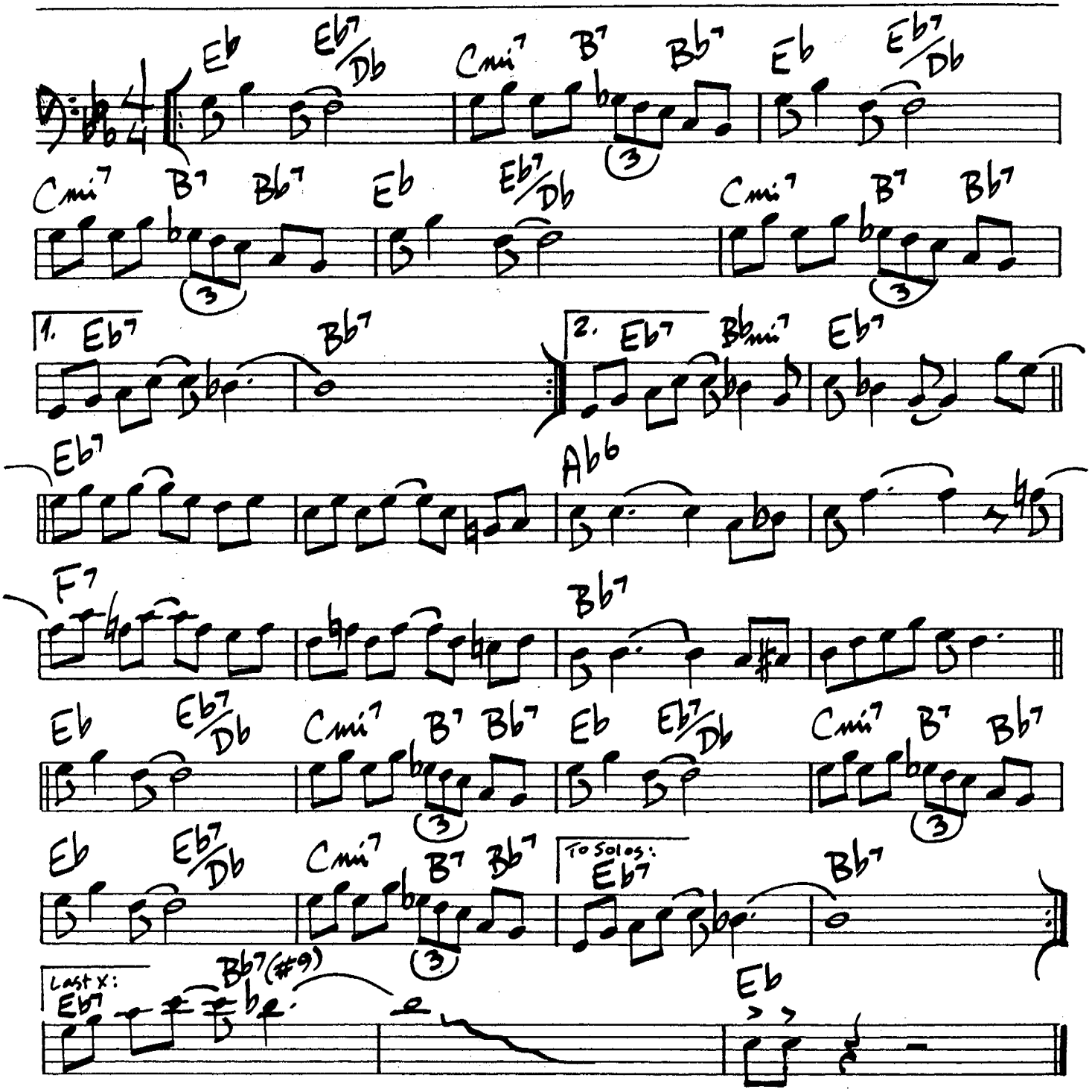

FLY ME TO THE MOON

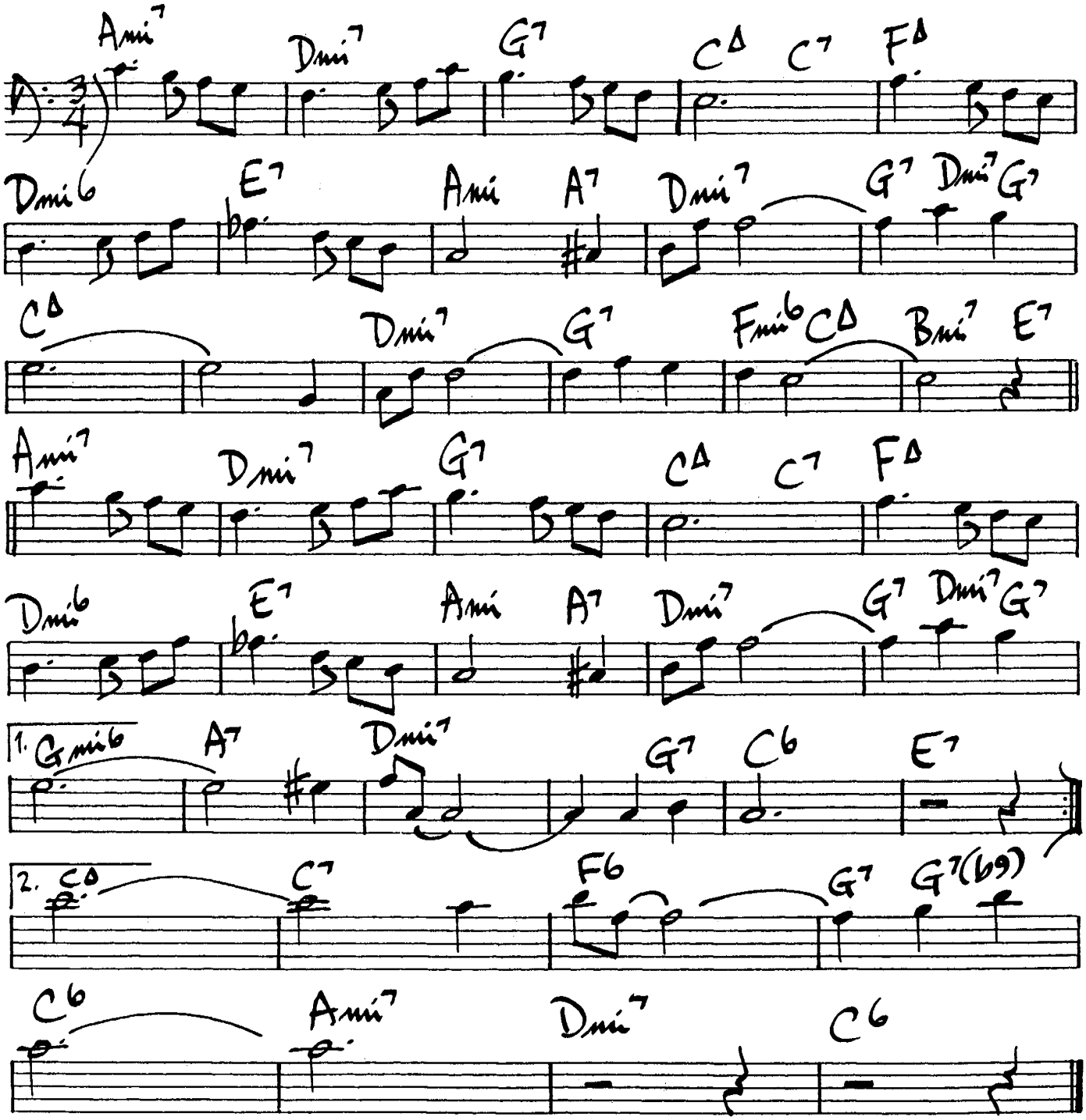

FOOLS RUSH IN

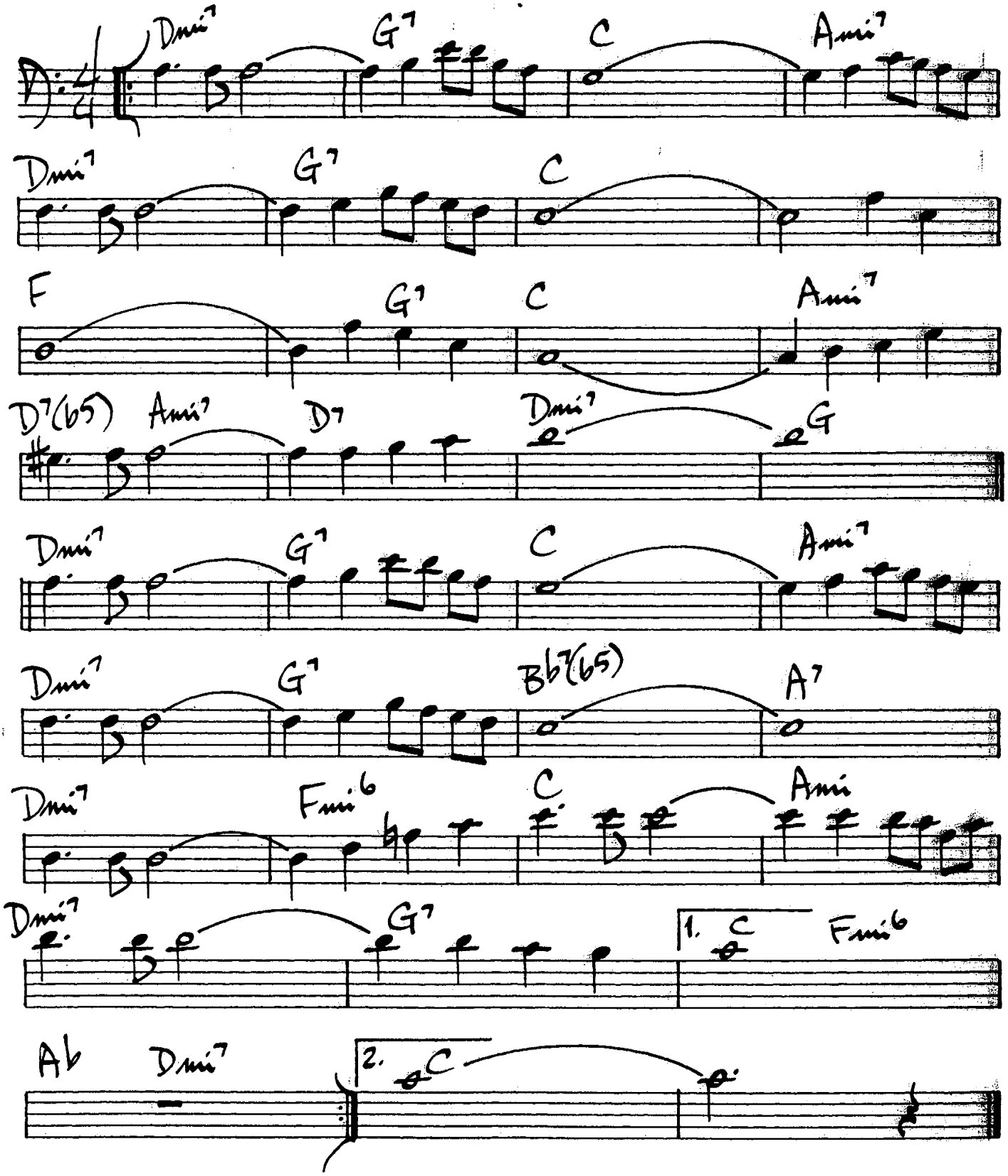

(Med Up) FOR MINORS ONLY

J. Heath

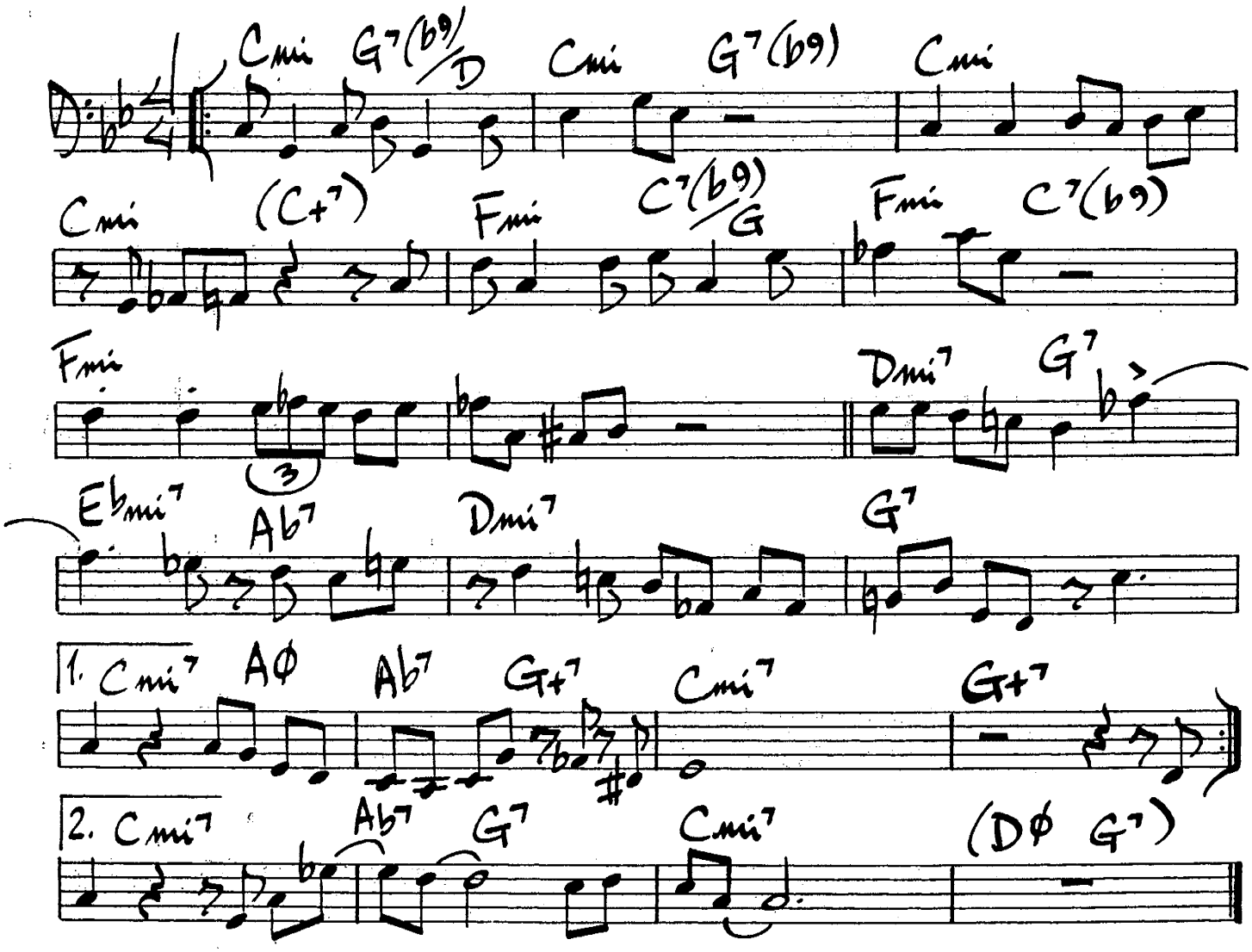

Jimmy Heath – "Picture of Heath"

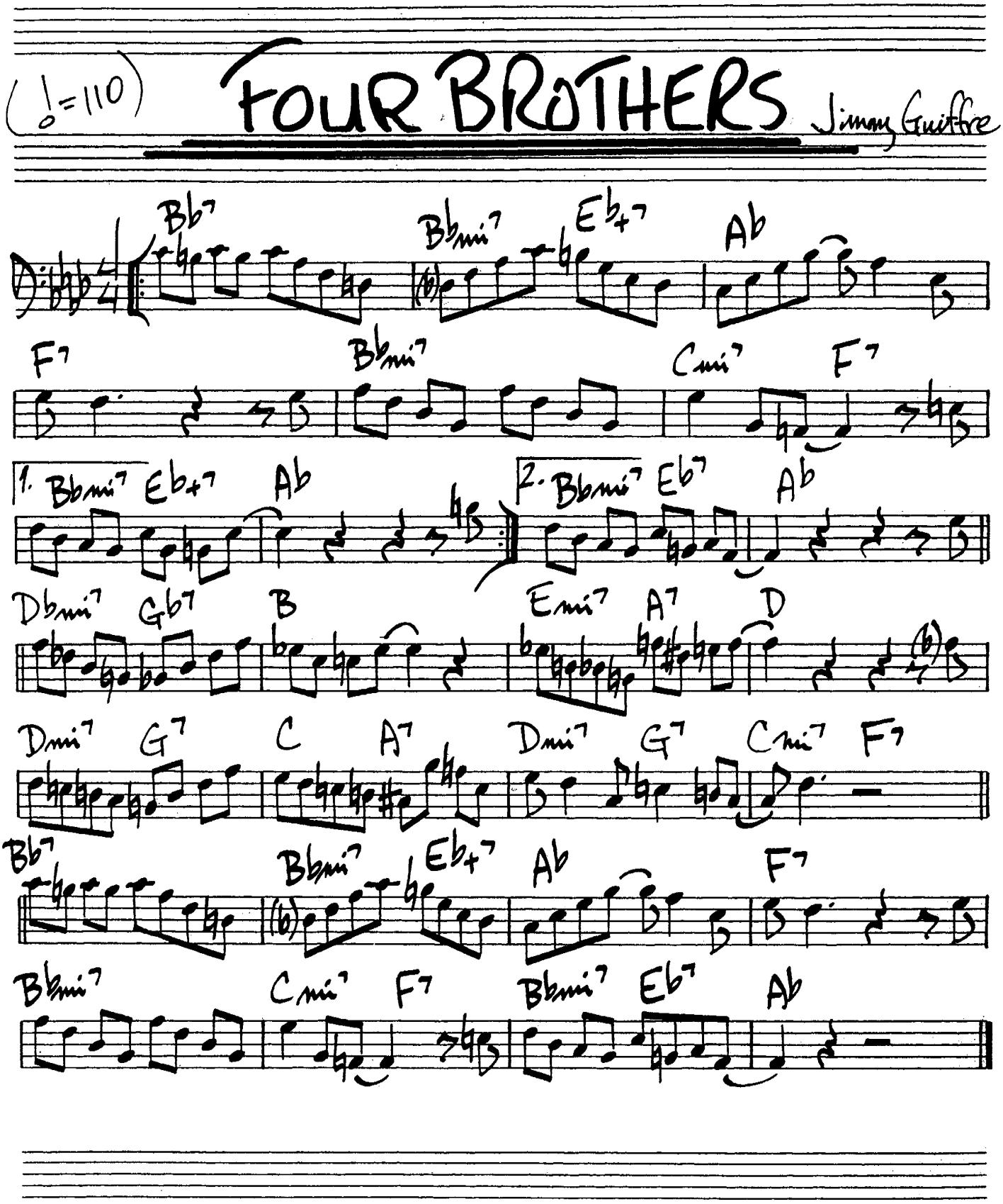
(♩=110)
FOUR BROTHERS
Jimmy Giuffre
Bb7
Bbmi7
Eb+7
Ab
F7
Bbmi7
Cmi7
F7
1. Bbmi7
Eb+7
Ab
2. Bbmi7
Eb7
Ab
Dbmi7
Gb7
B
Emi7
A7
D
Dmi7
G7
C
A7
Dmi7
G7
Cmi7
F7
Bb7
Bbmi7
Eb+7
Ab
F7
Bbmi7
Cmi7
F7
Bbmi7
Eb7
Ab

110.

FOX HUNT

J.J. Johnson

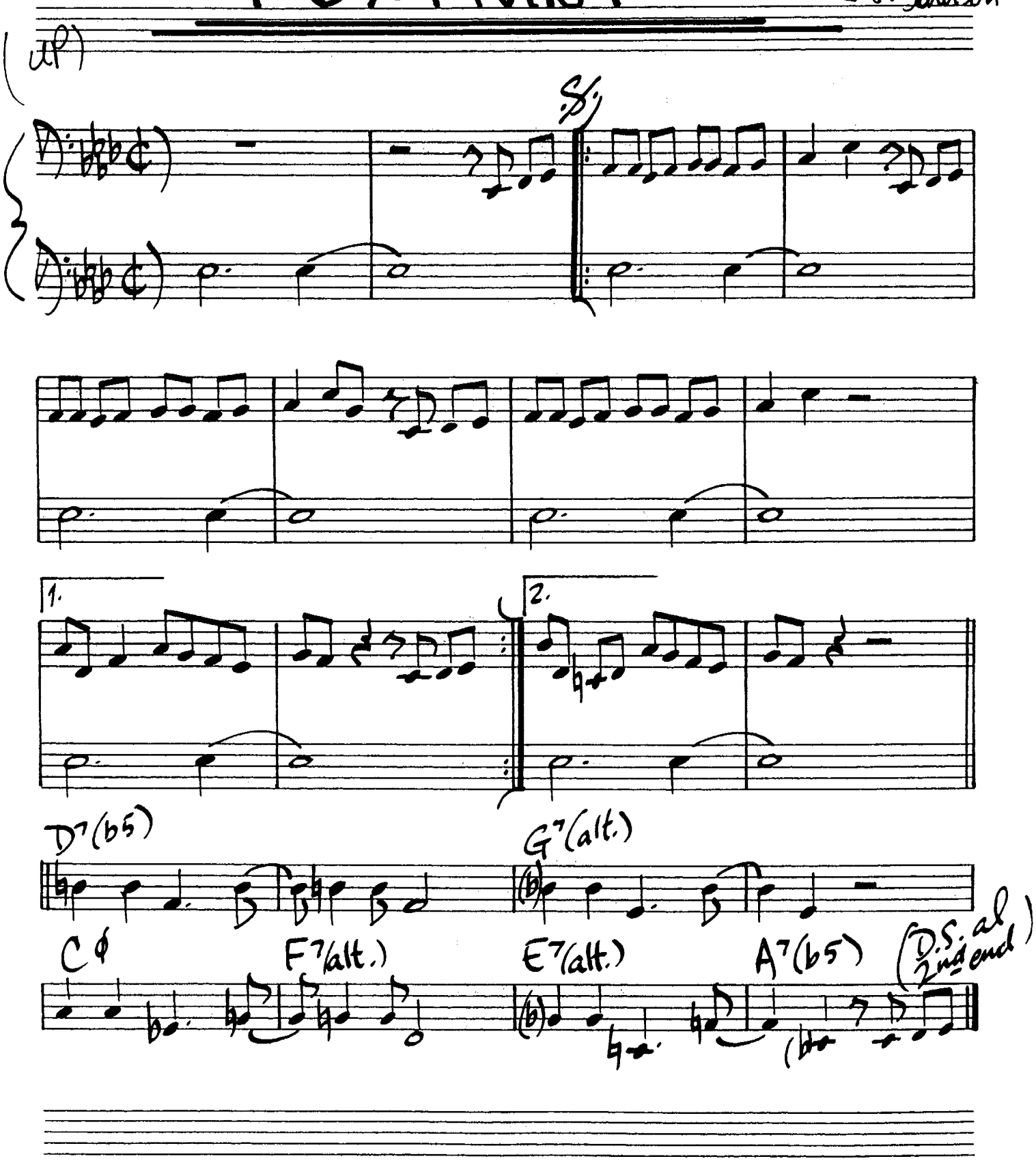

FREDDIE FROO

Pepper Adams

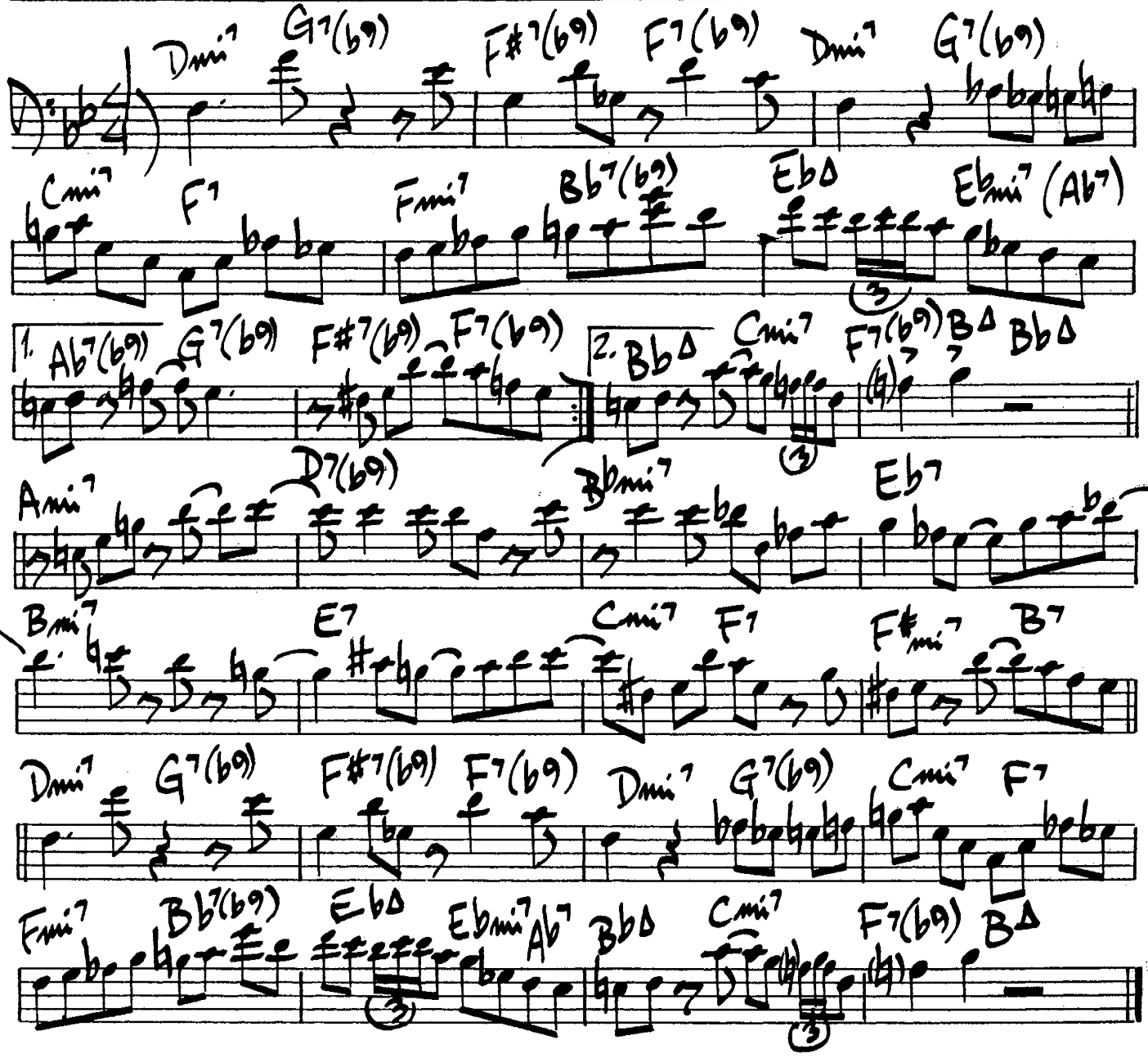

112. FREE CELL BLOCK "F" IT'S NAZI U.S.A.

C. Mingus

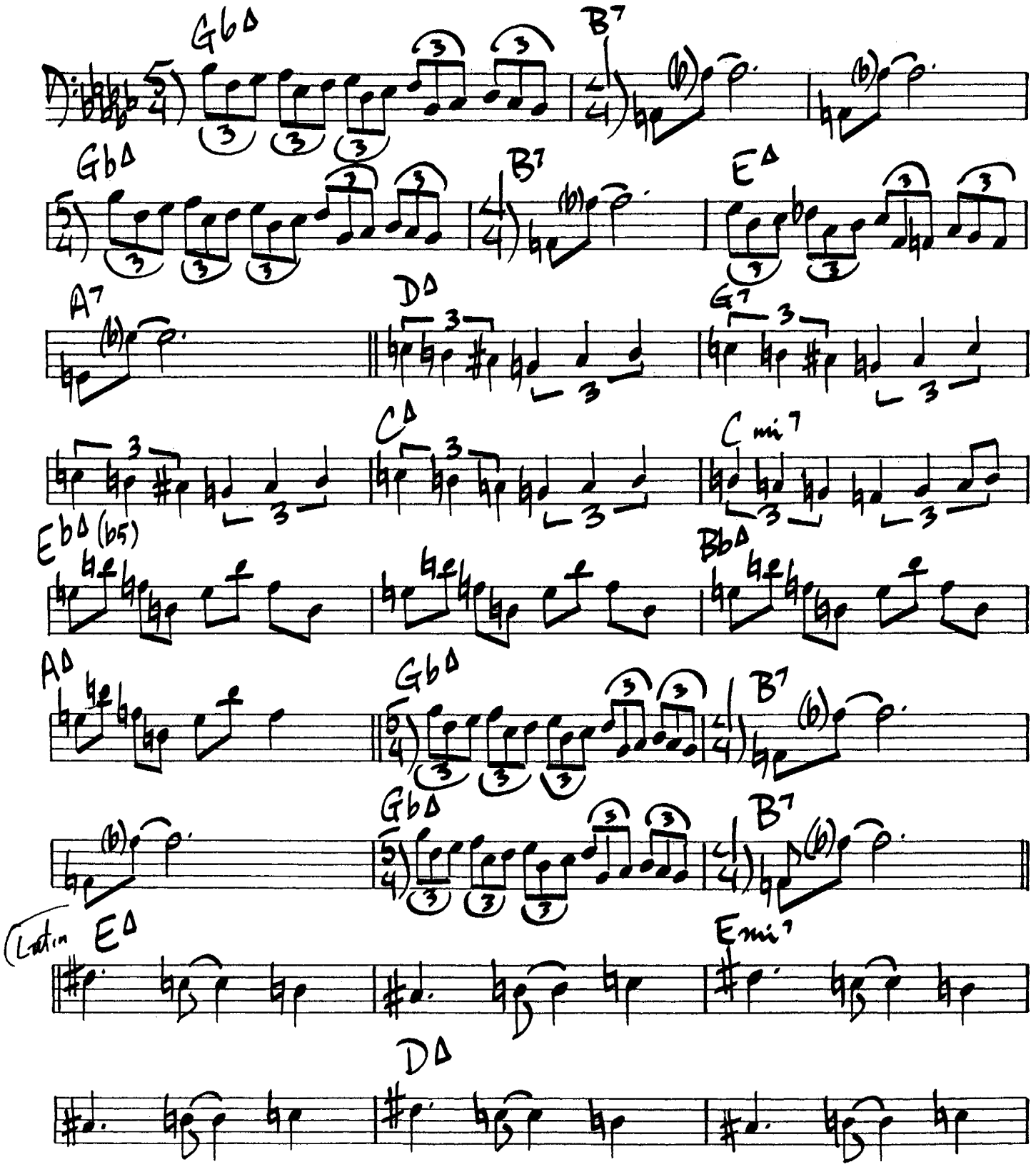

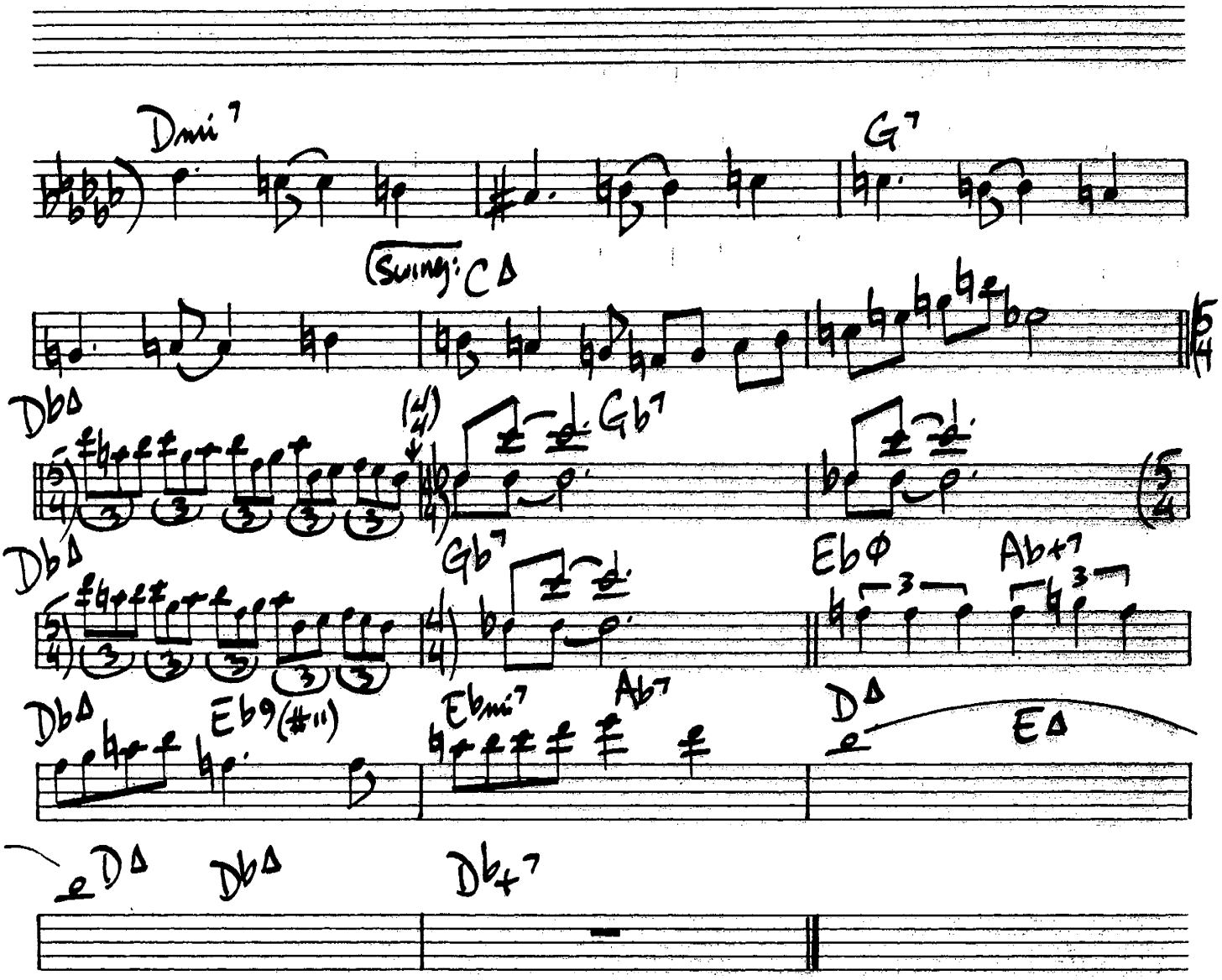

Charles Mingus - "Changes Two"

114.

FRIDAY THE 13th

Joanne Brackeen

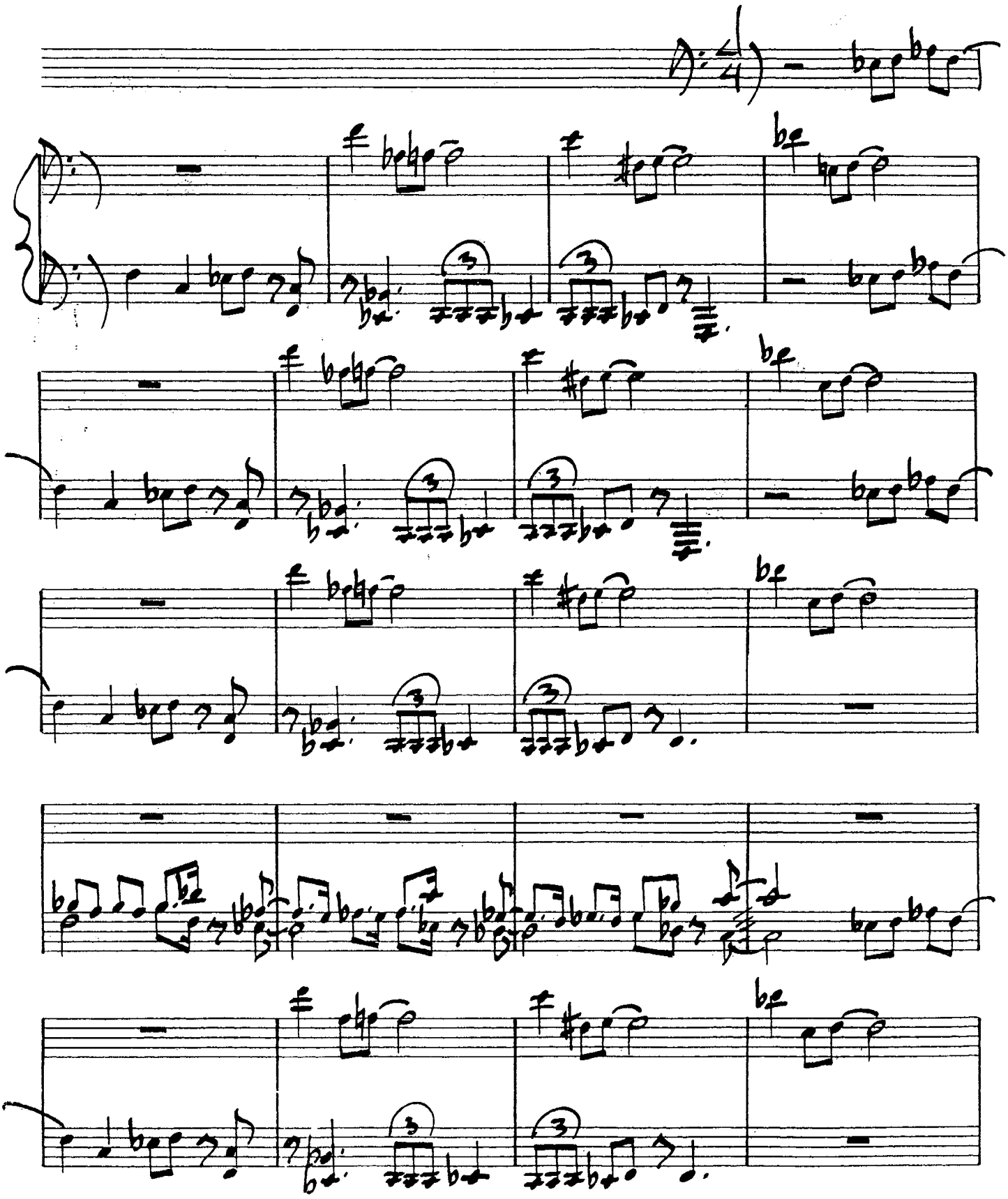

(FRIDAY the 13th pg2.)

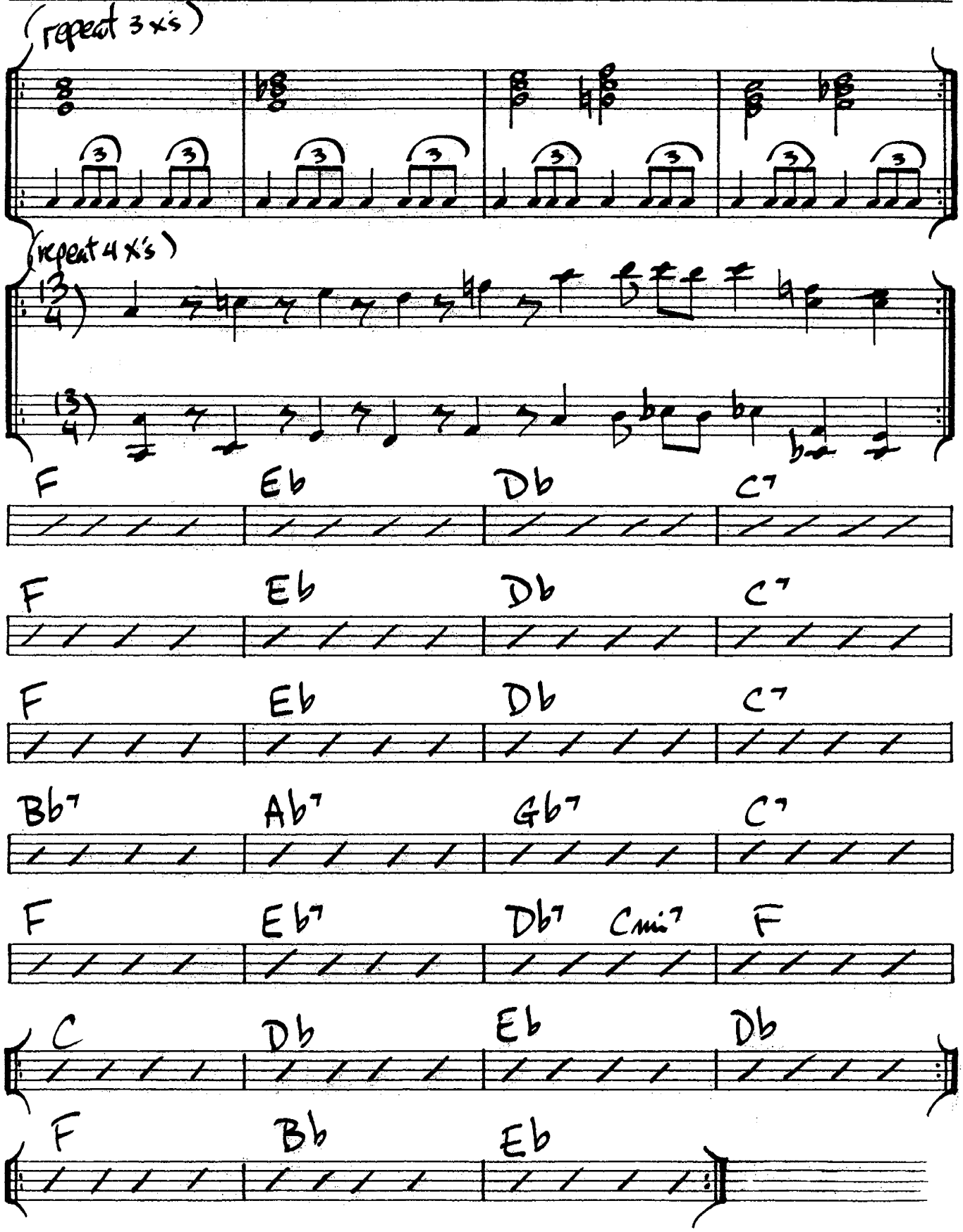

FUNKY

(Moderate)

Kenny Burrell

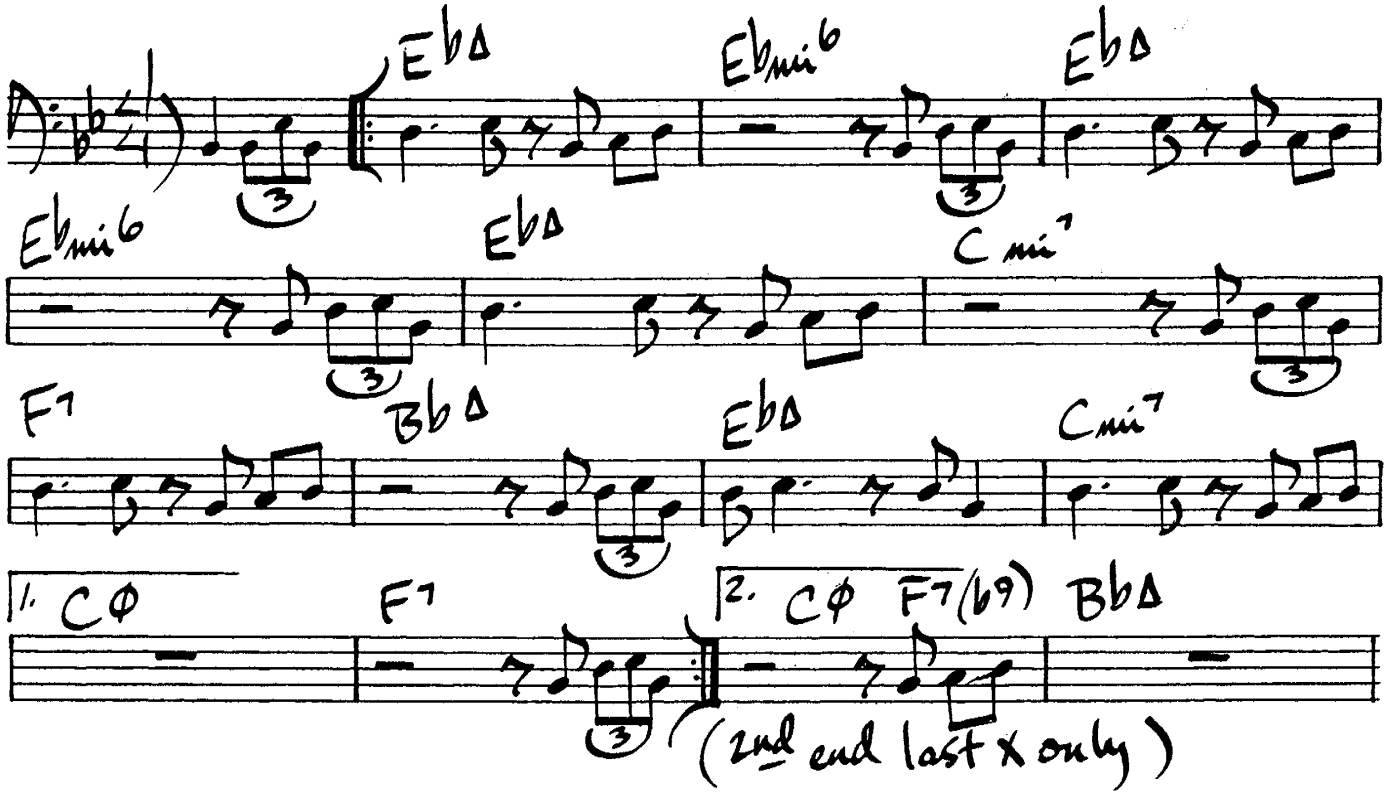

FREE

(Very fast)

Ornette Coleman

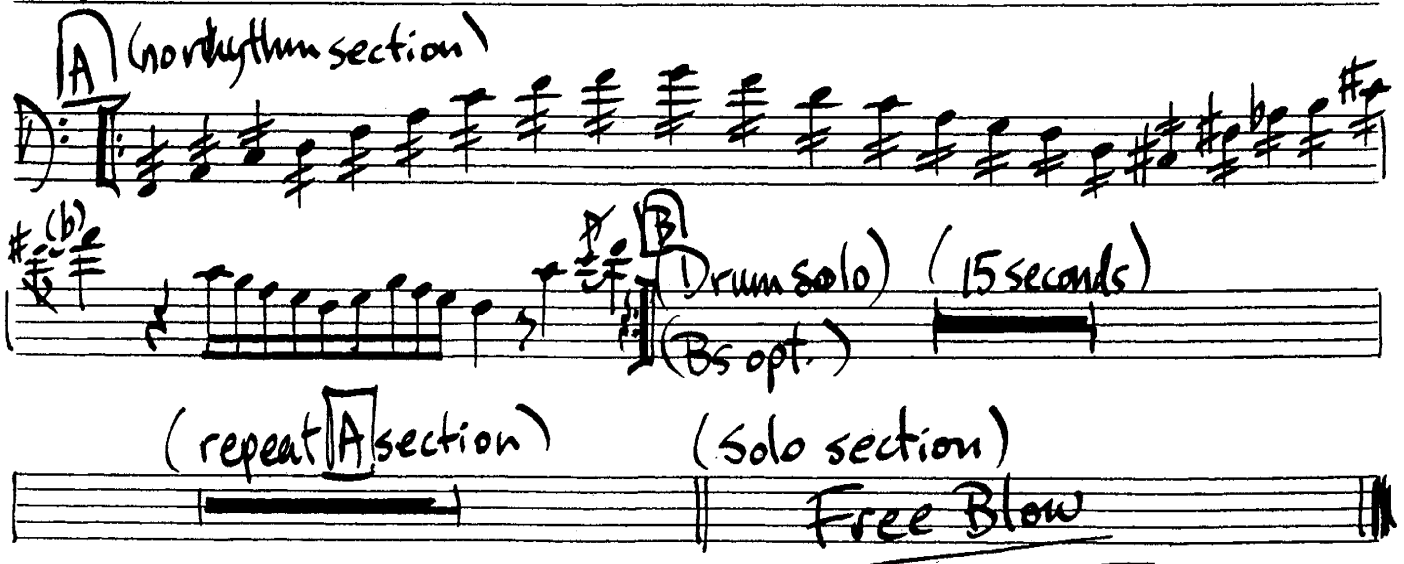

GAMES PEOPLE PLAY

(Rock)

Joe South

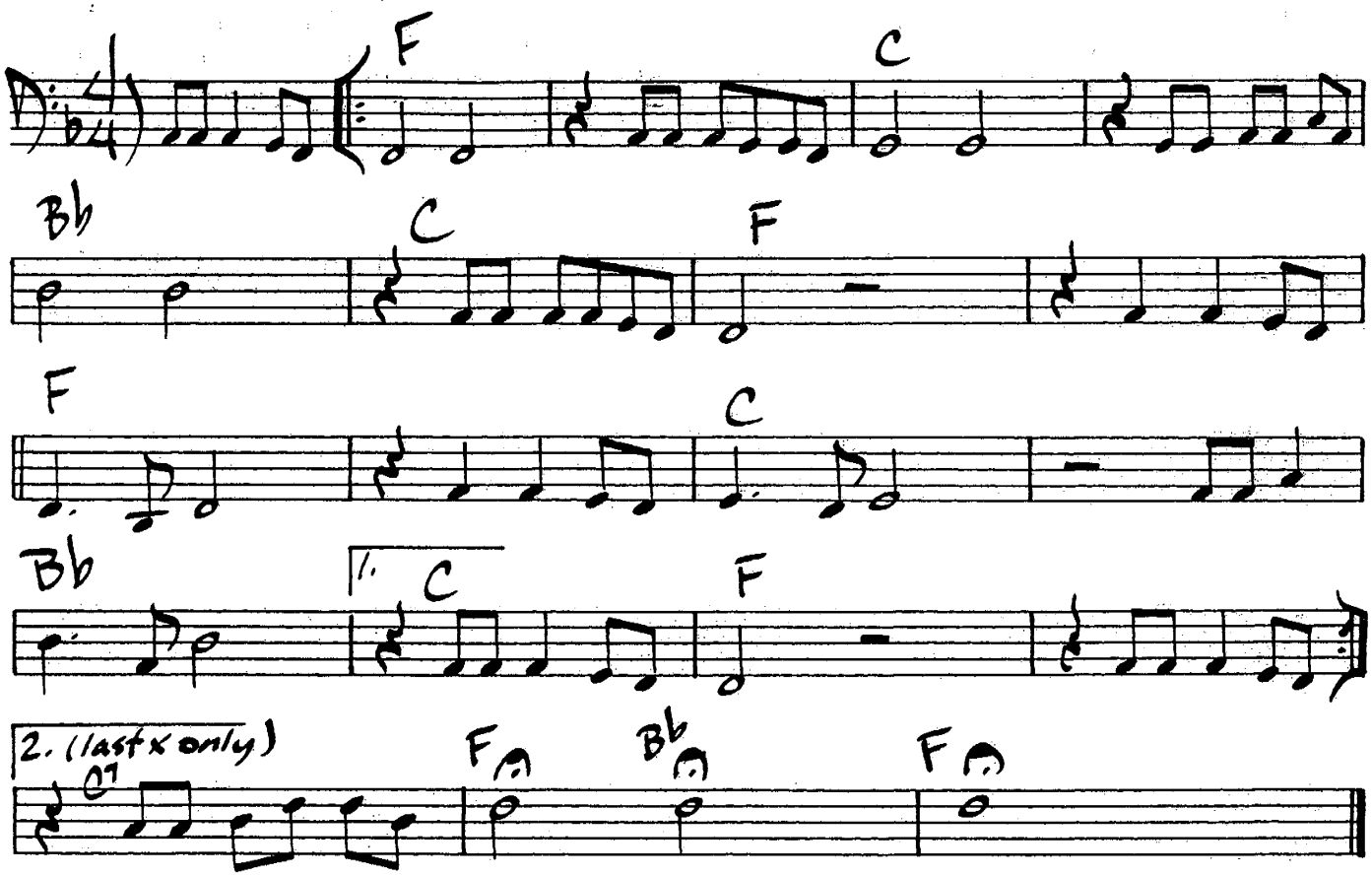

GETTIN' IT TOGETHA'

Bobby Timmons

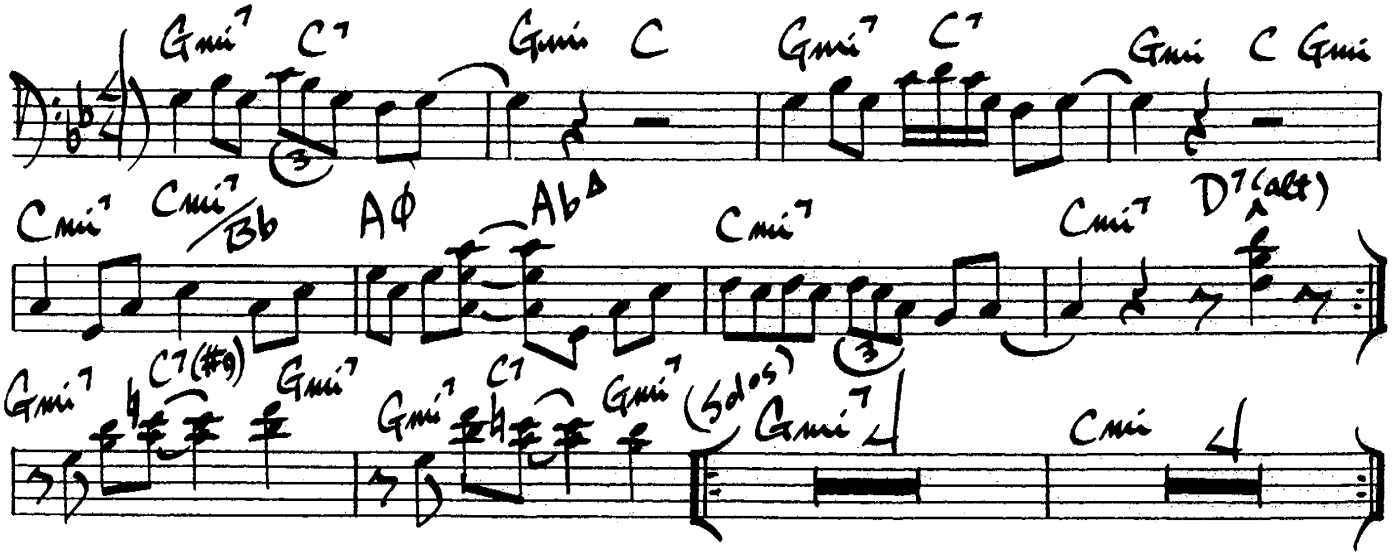

Gary Burton

(BALLAD) GENTLE WIND & FALLING TEAR

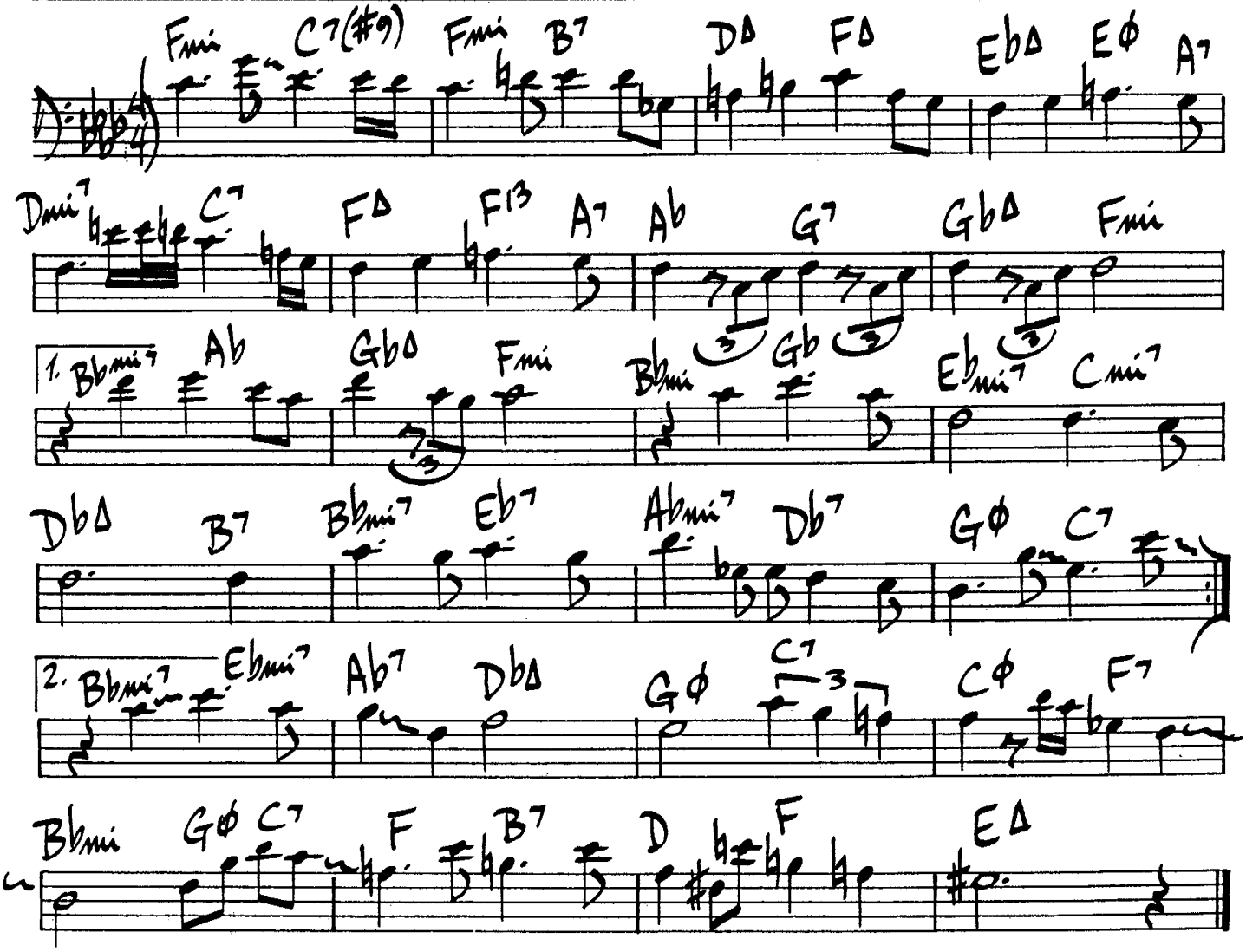

(Ballad)

GEORGIA

Hoagy Charmichael

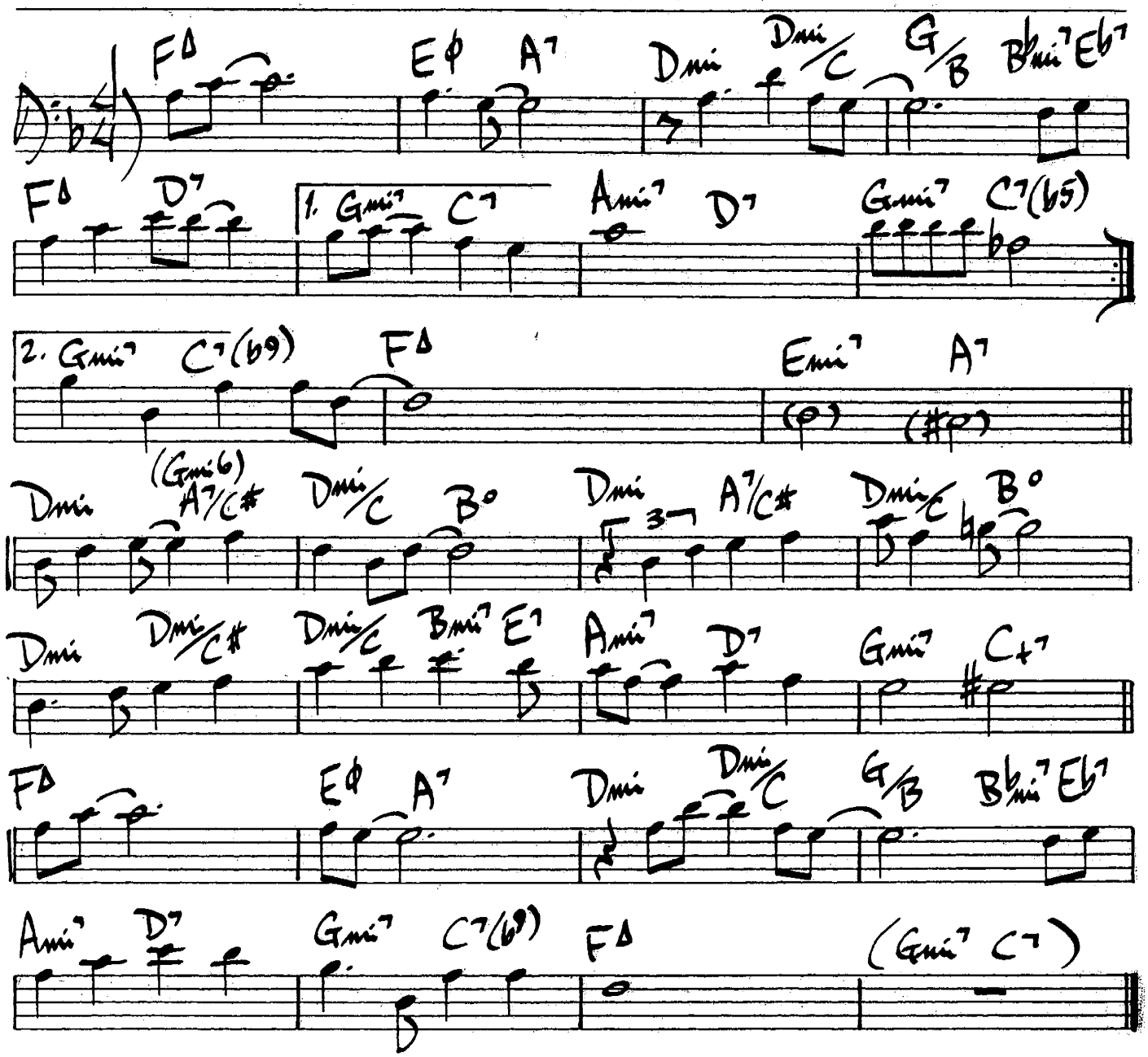

GET OUT OF TOWN

Cole Porter

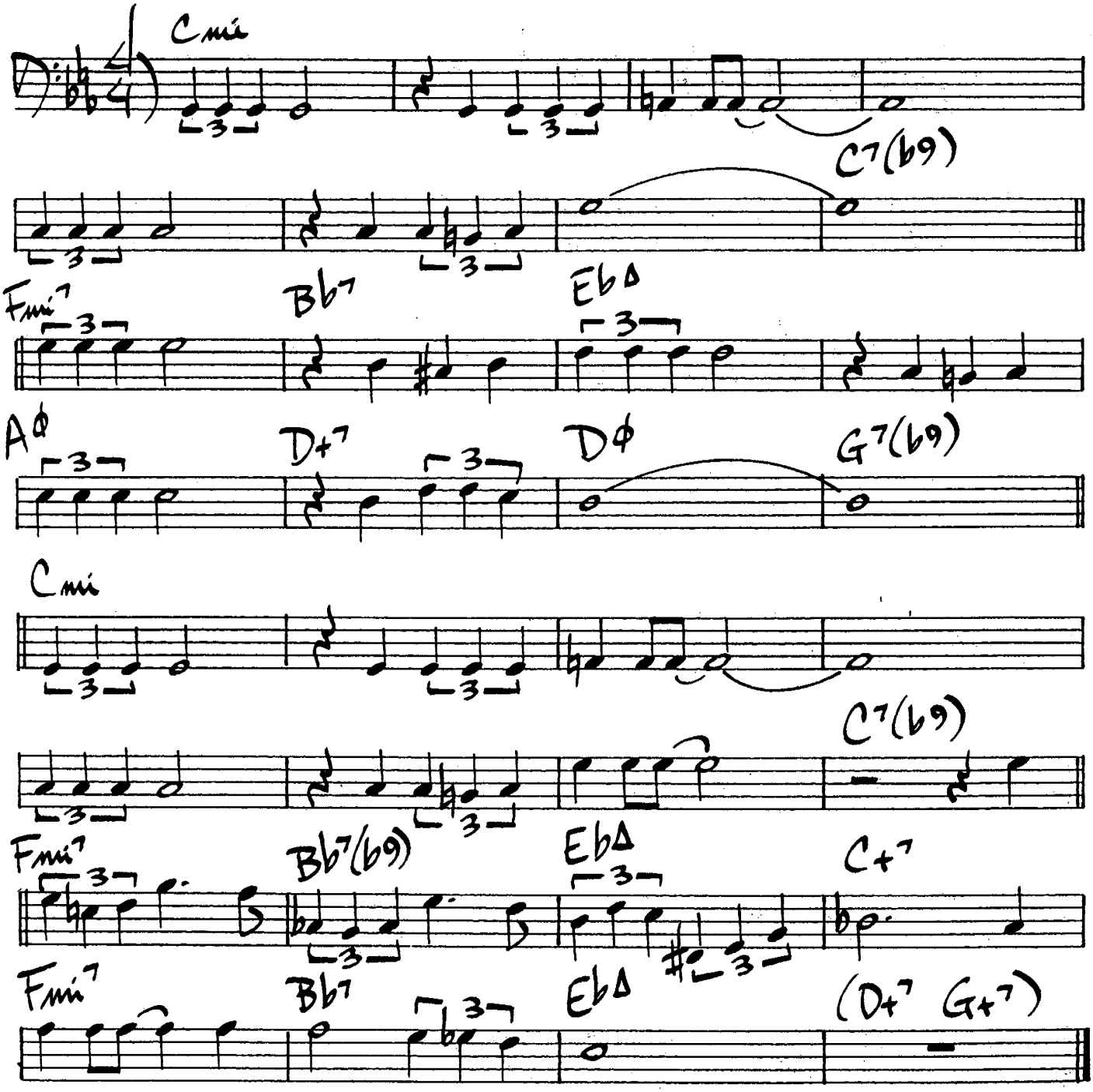

Roland Kirk - "Domino"

(BALLAD) A GHOST OF A CHANCE

V. Young

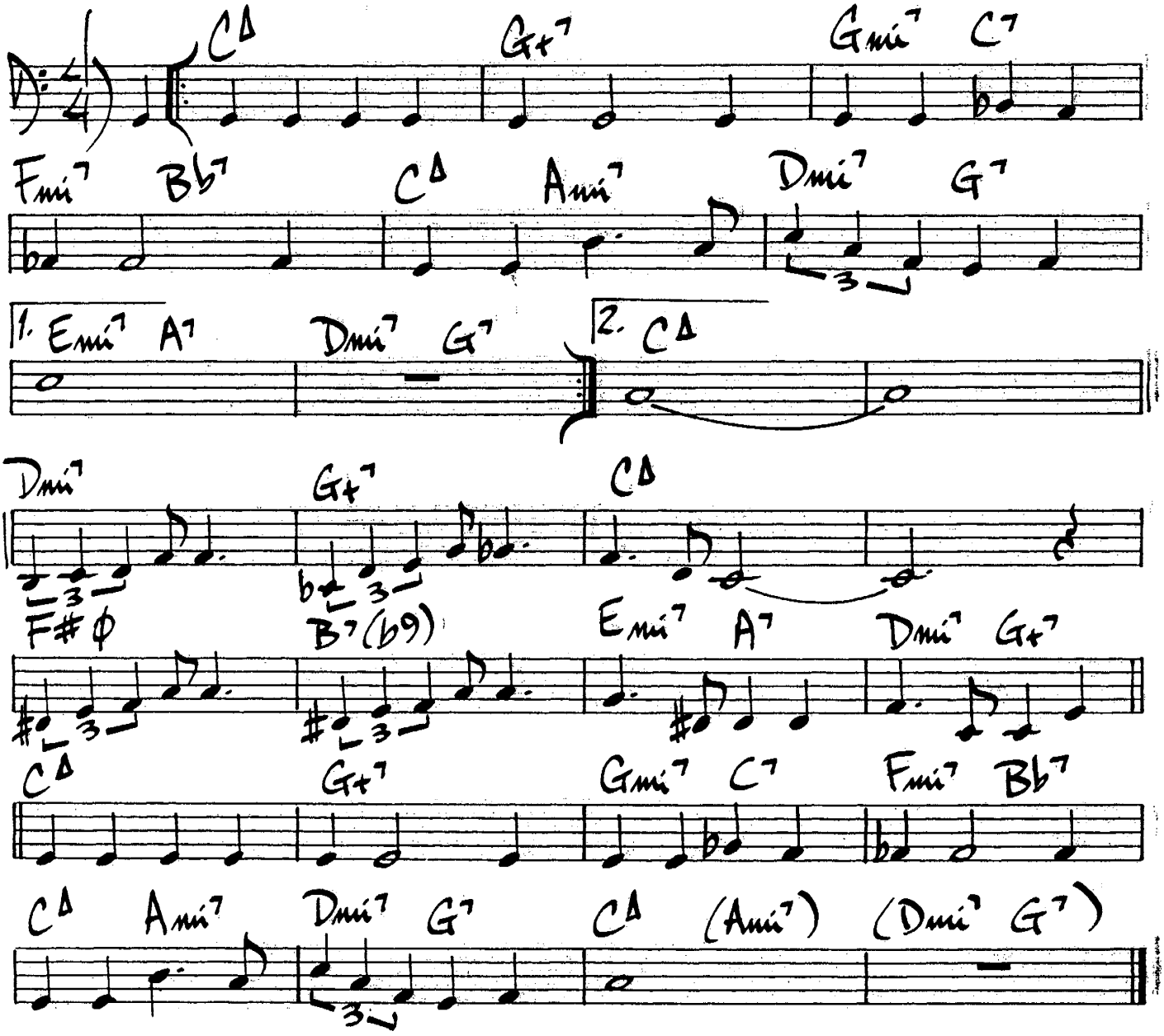

Zoot Sims - "Zoot Sims: Soprano Sax"
Arnett Cobb - "The Wild Man From Texas"
Wes Montgomery - "Best of Wes Montgomery"

GIRL TALK

Neil Hefti

(Slow/Mod.)

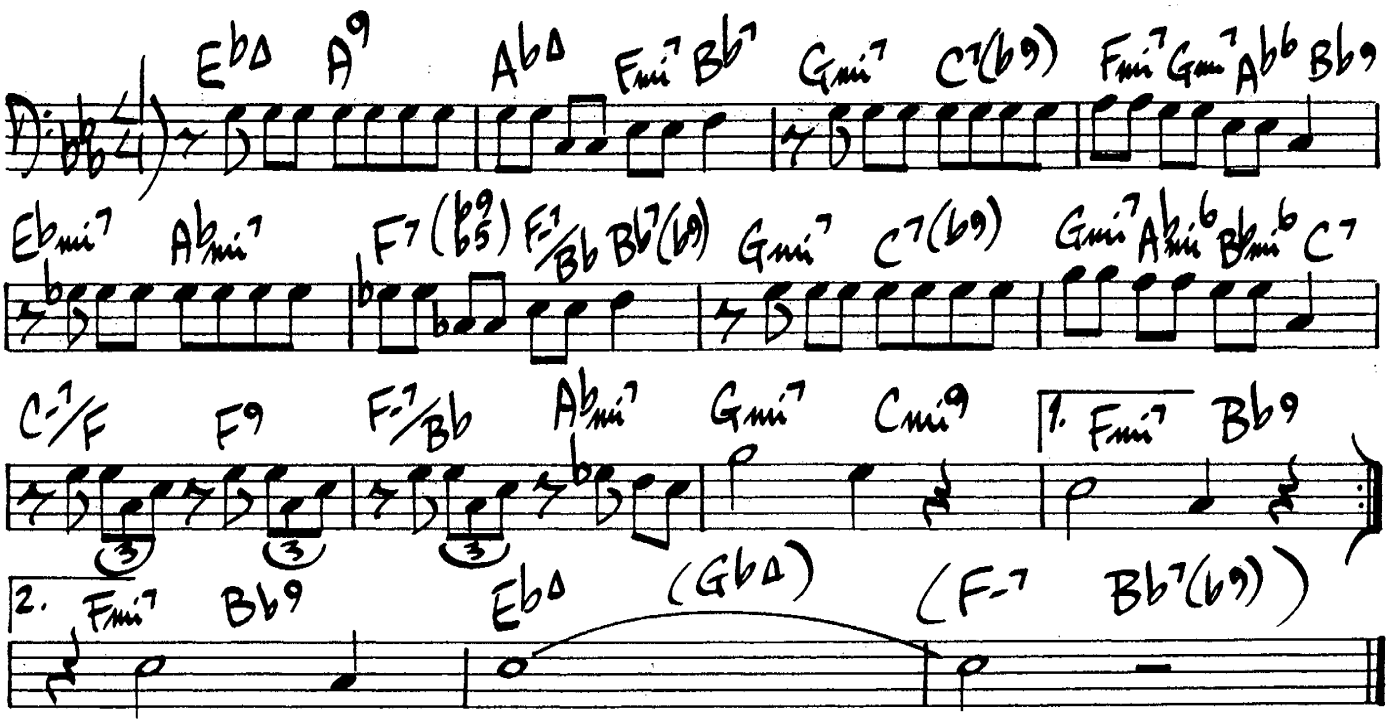

GENTLE RAIN

(Bossa)

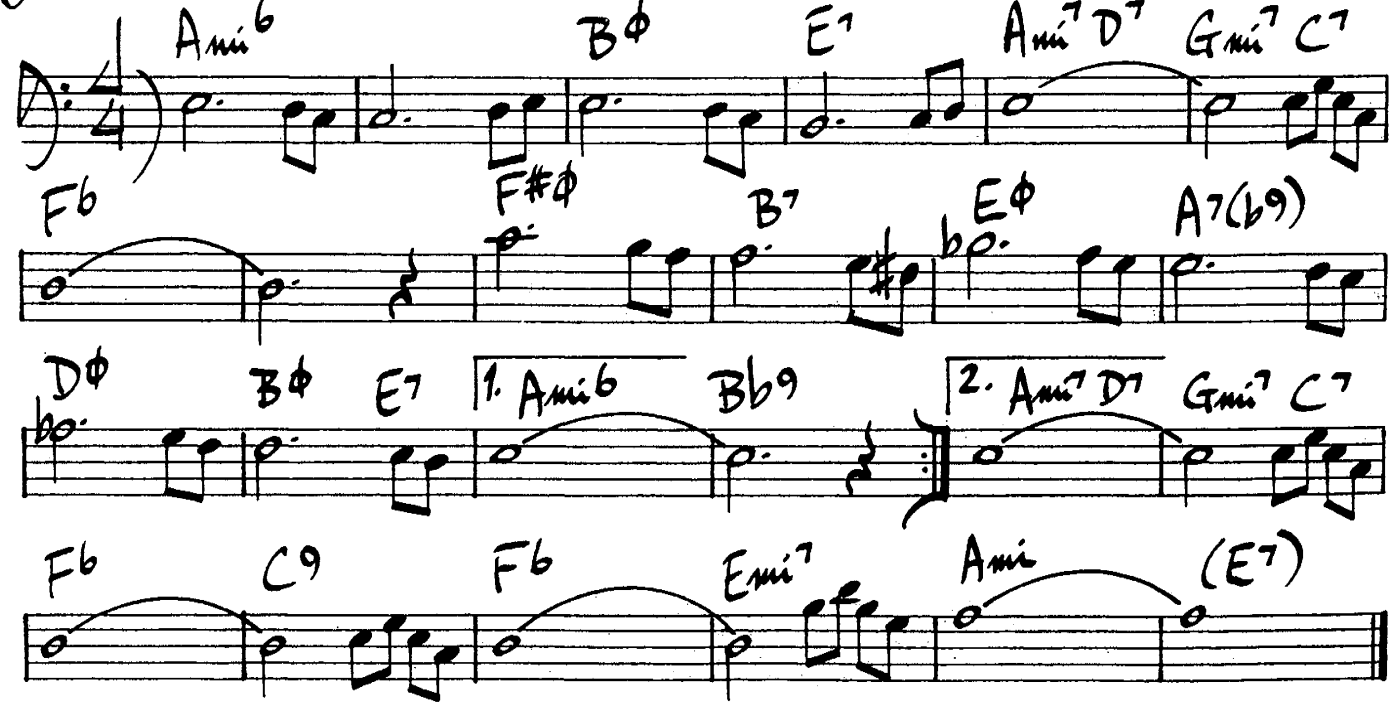

GOOD BAIT

TADD DAMERON

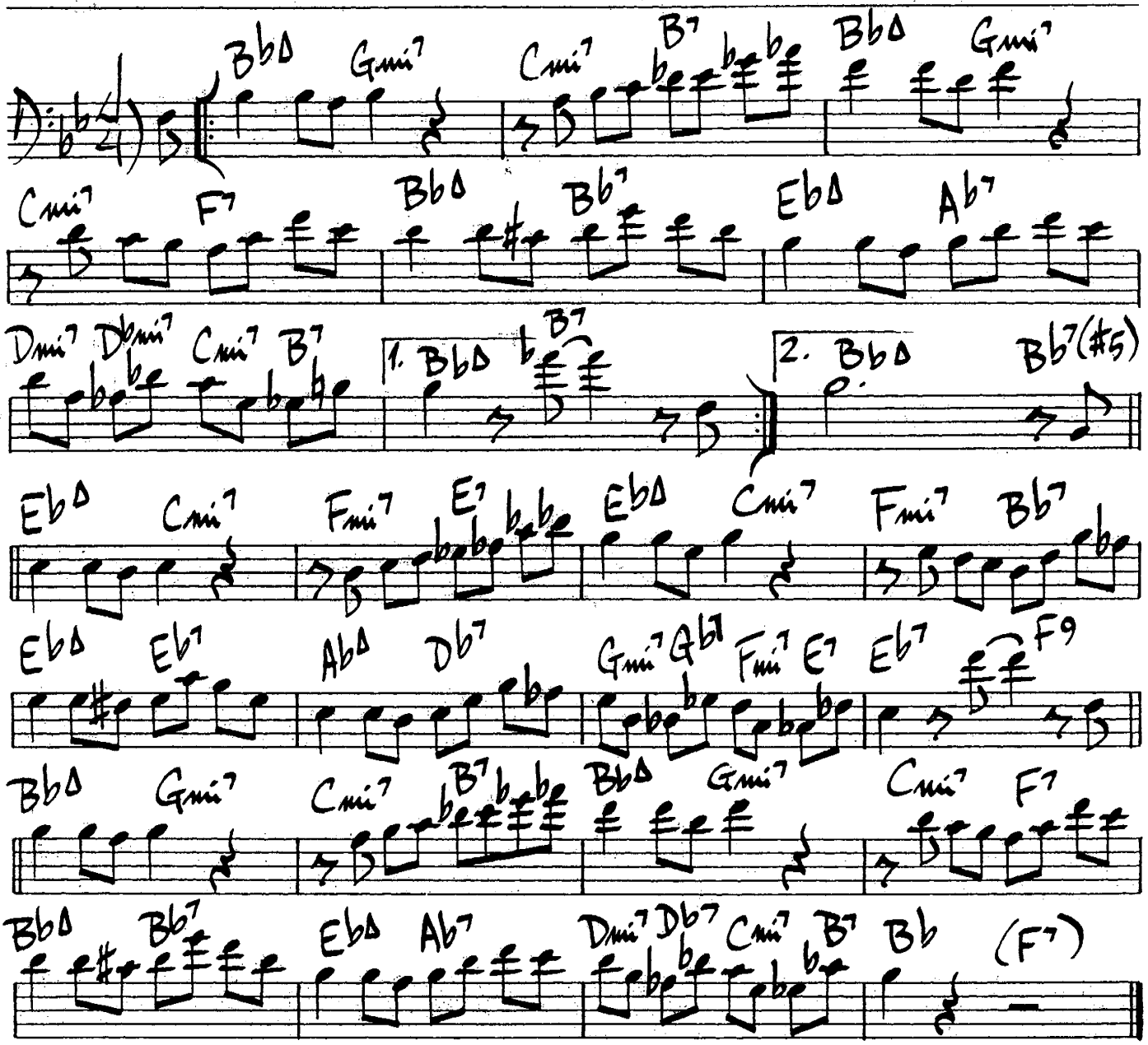

GOLDEN NOTEBOOKS

G. Mulligan

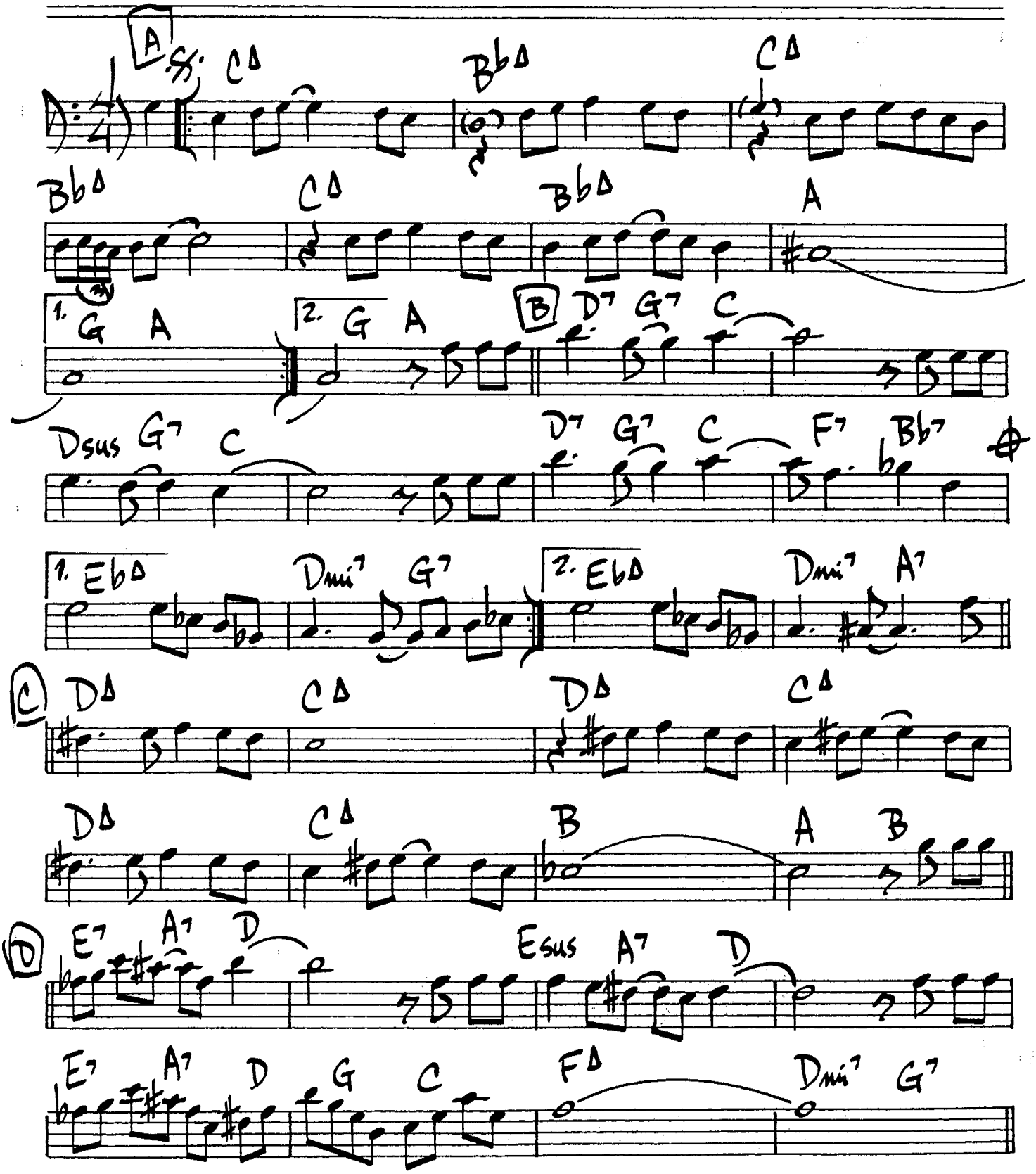

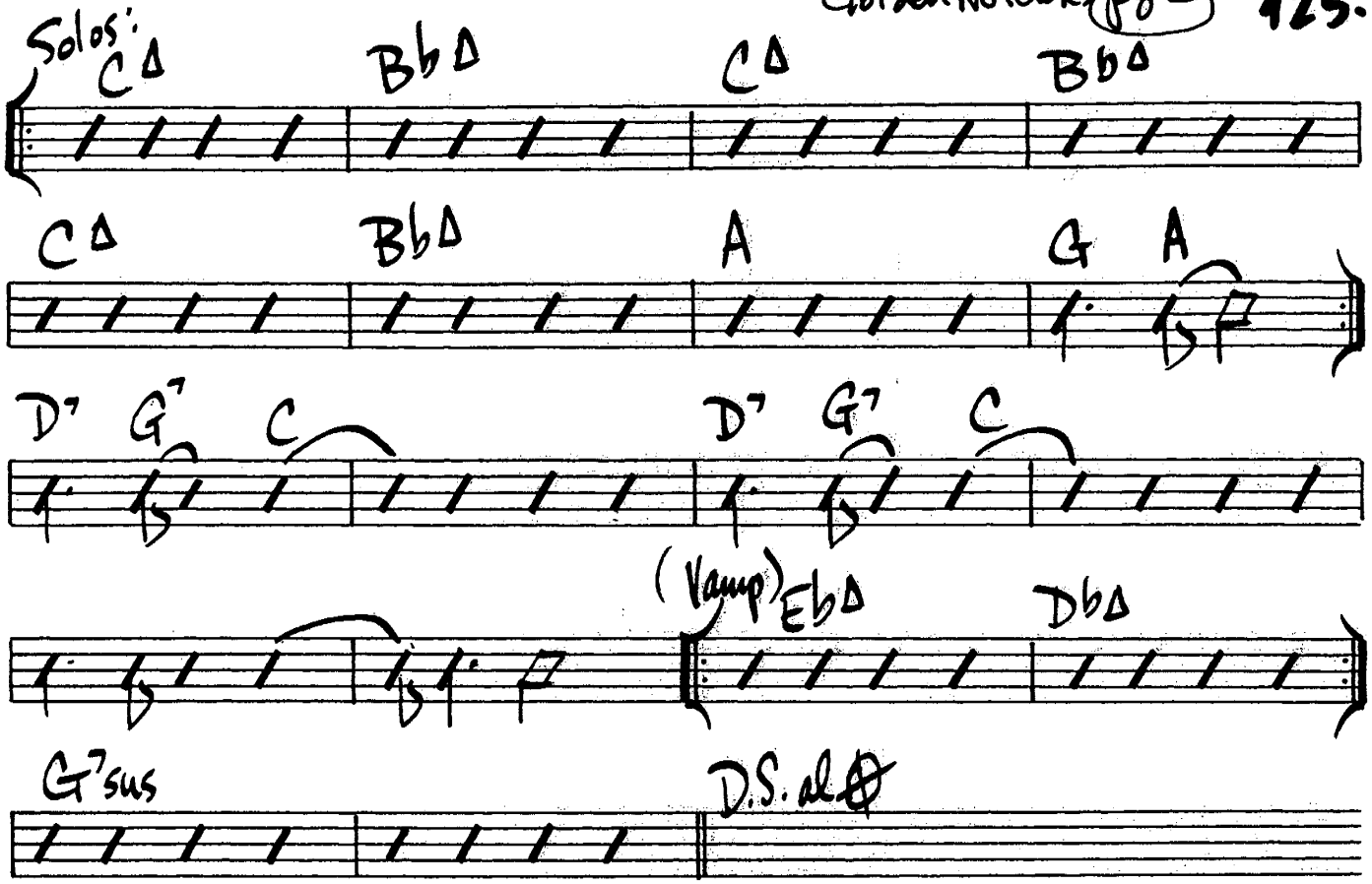

on D.S. melody @ [B] may be substituted with the line @ [D] played down a Maj 2nd

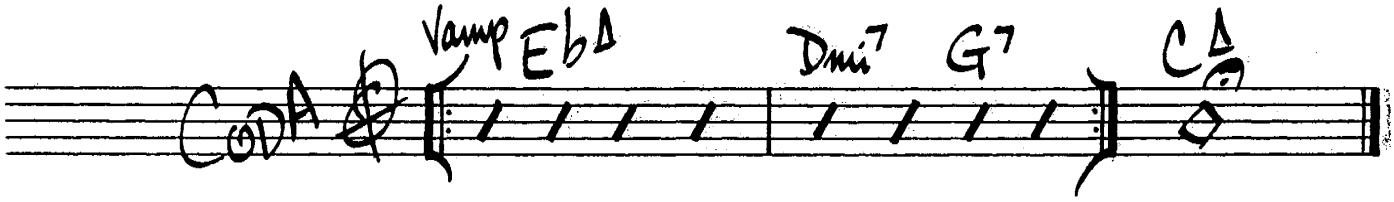

Gerry Mulligan - "The Age of Steam"

(LATIN) GREGORY IS HERE

Horace Silver

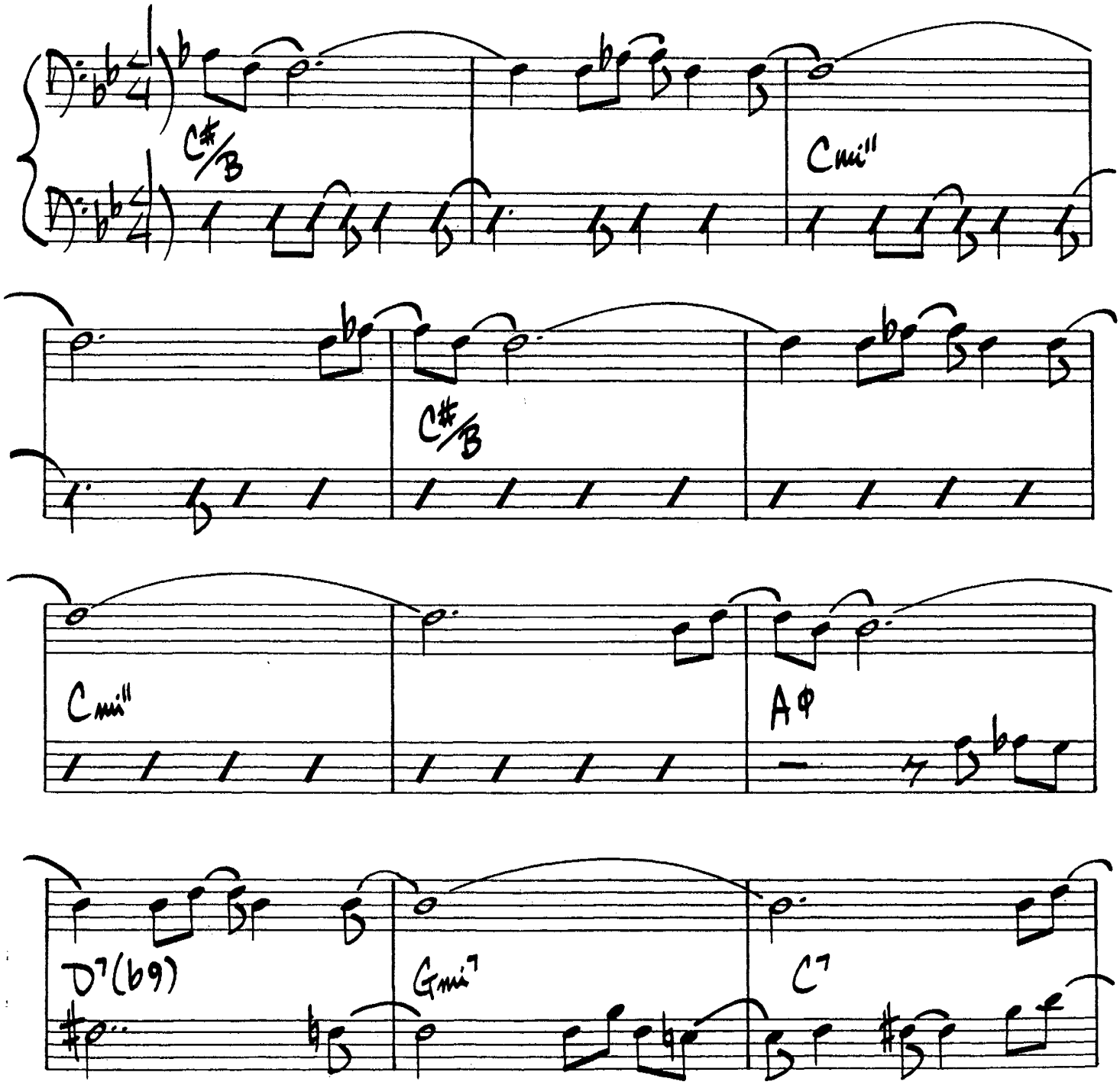

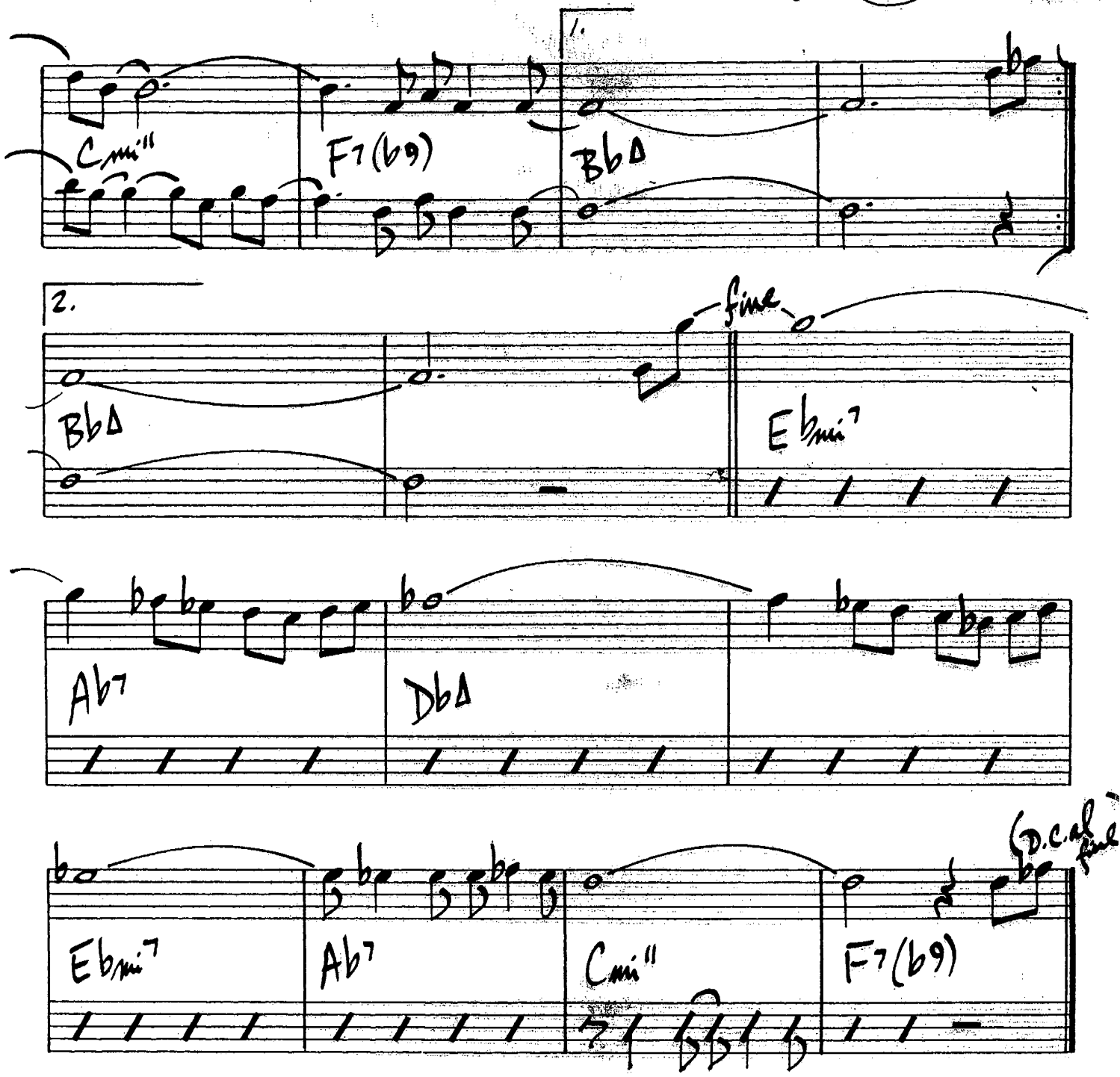
1.
Cmi11
F7(b9)
BbΔ
2.
BbΔ
fine
Ebmi7
Ab7
DbΔ
Ebmi7
Ab7
Cmi11
F7(b9)
D.C. al fine

128.

GROOVE MERCHANT

J. Richardson

(Med. Gospel)

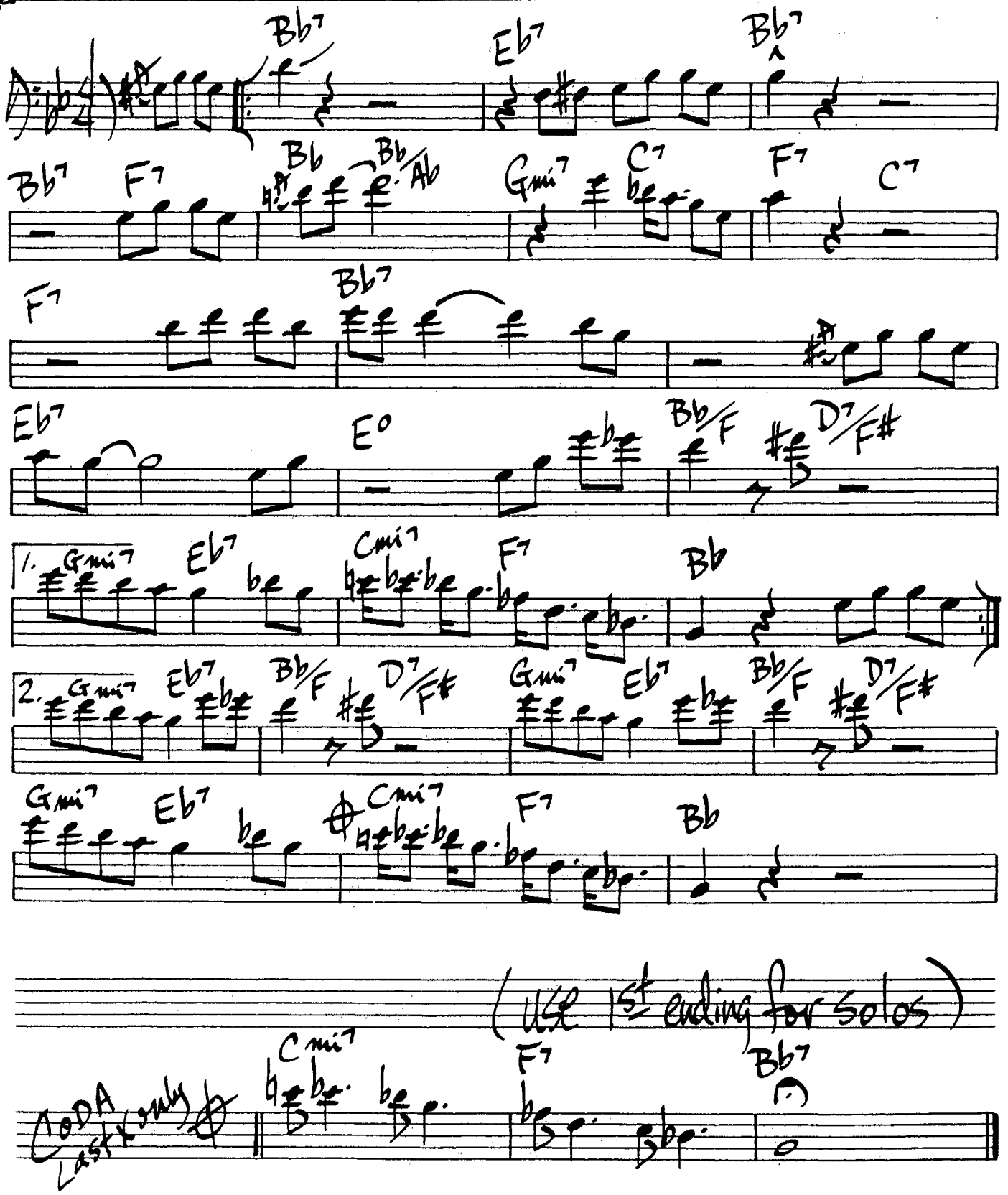

GROOVE YARD

Carl Perkins

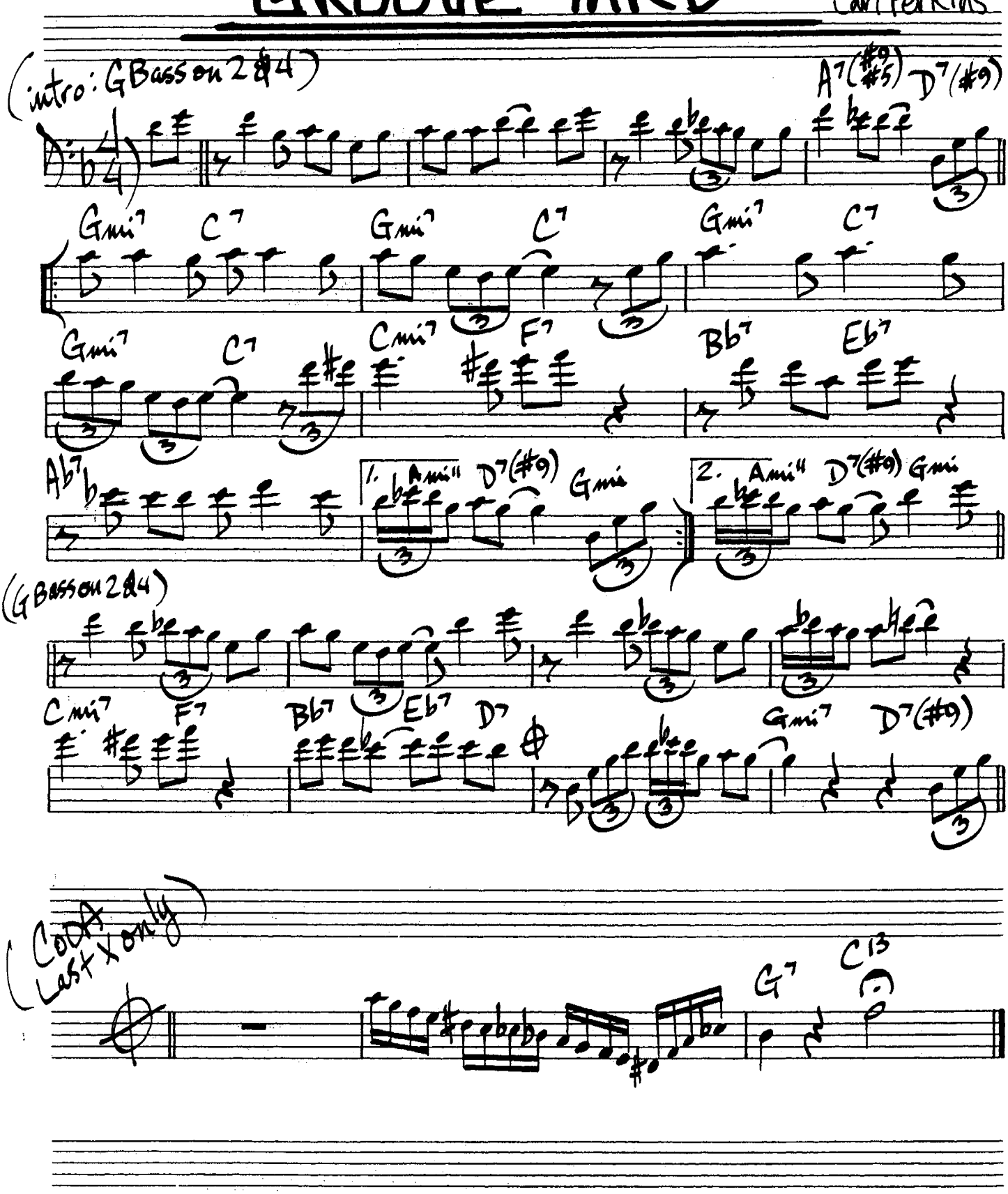

GROOVY SAMBA

Sergio Mendes

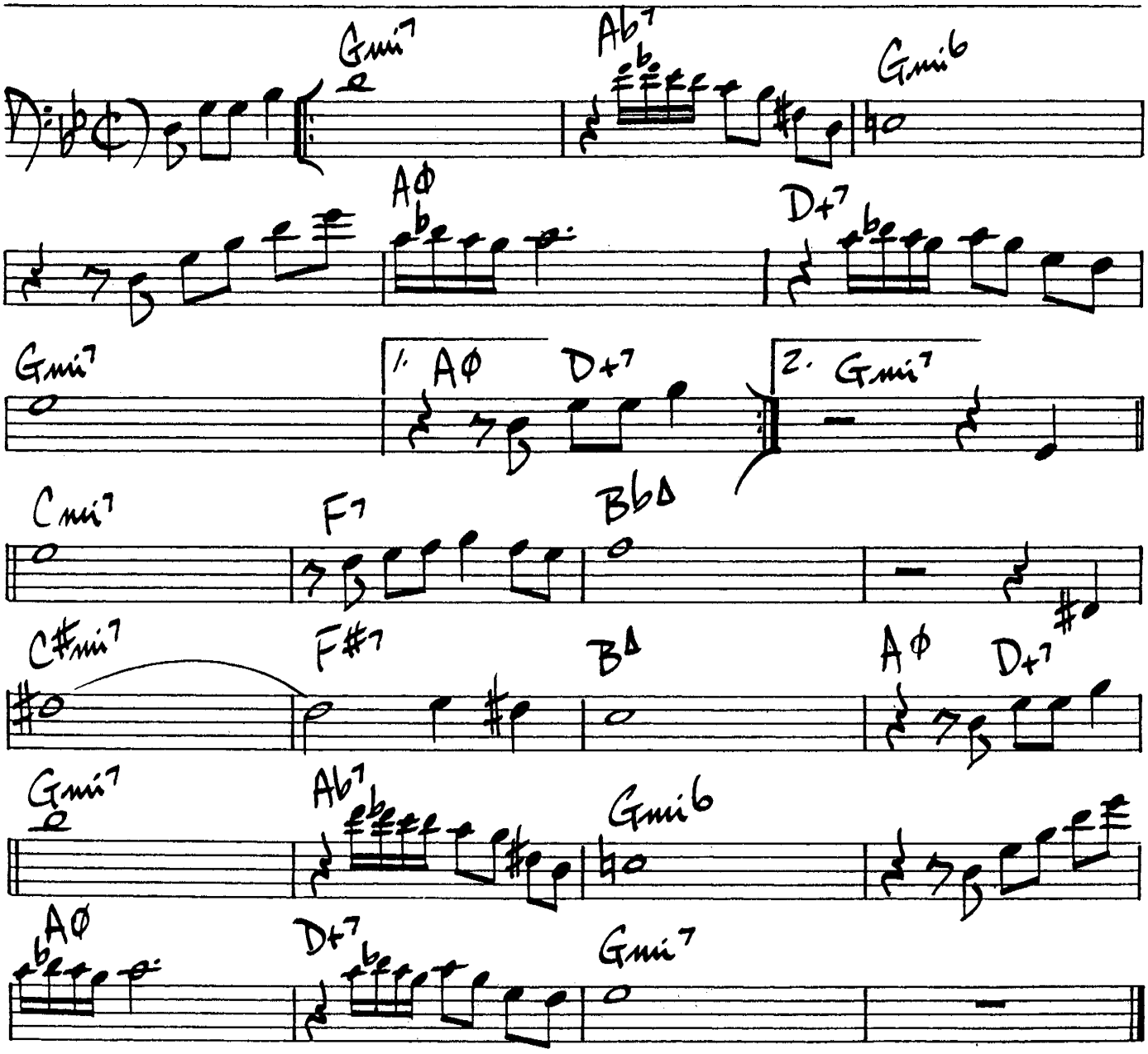

HACKENSACK

Thelonius Monk

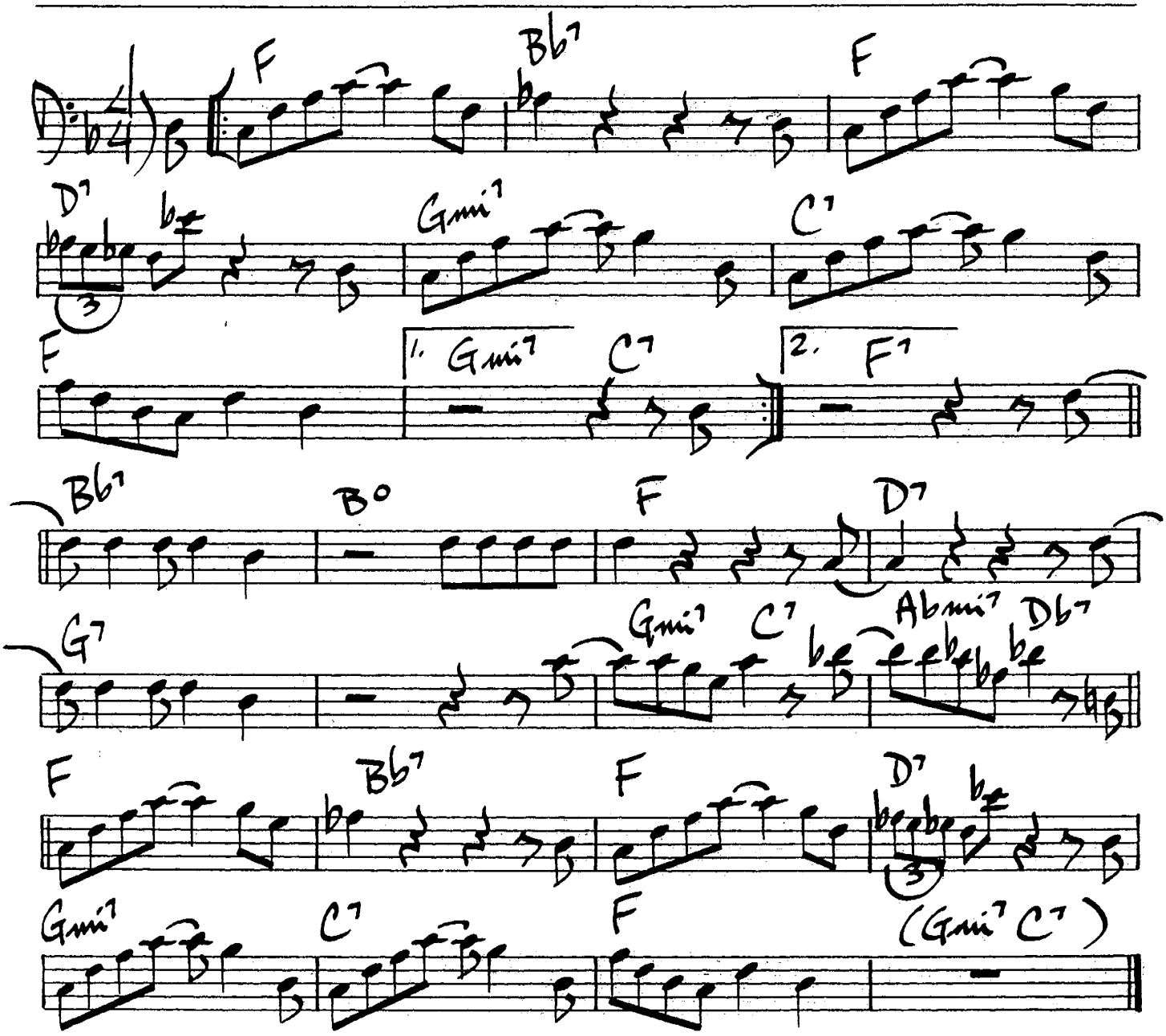

HALLUCINATIONS

Bud Powell

♩ = 126

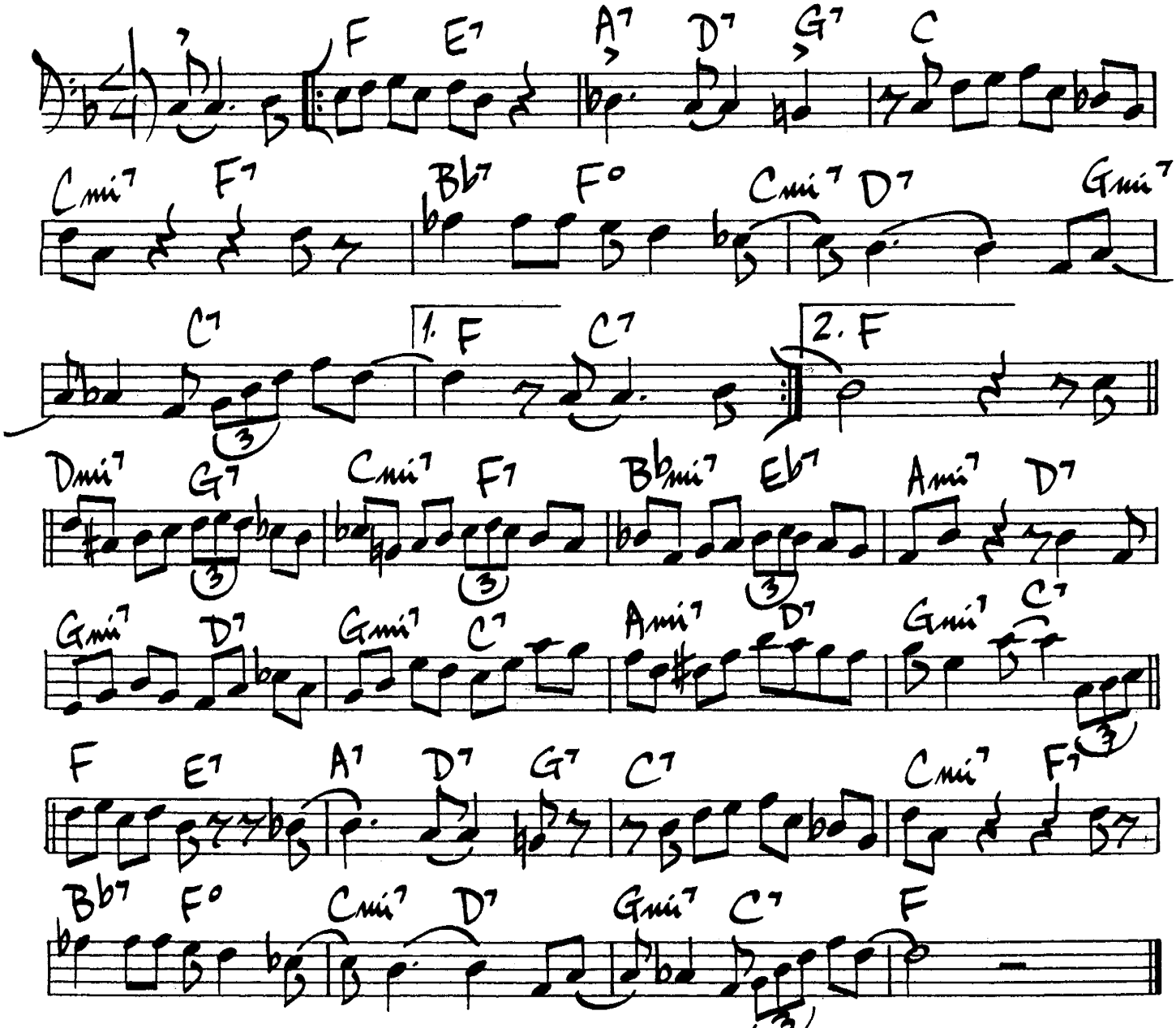

Bud Powell = Mercury # MEC-610

(♩=126) HAPPY LITTLE SUNBEAMS

R. Freeman

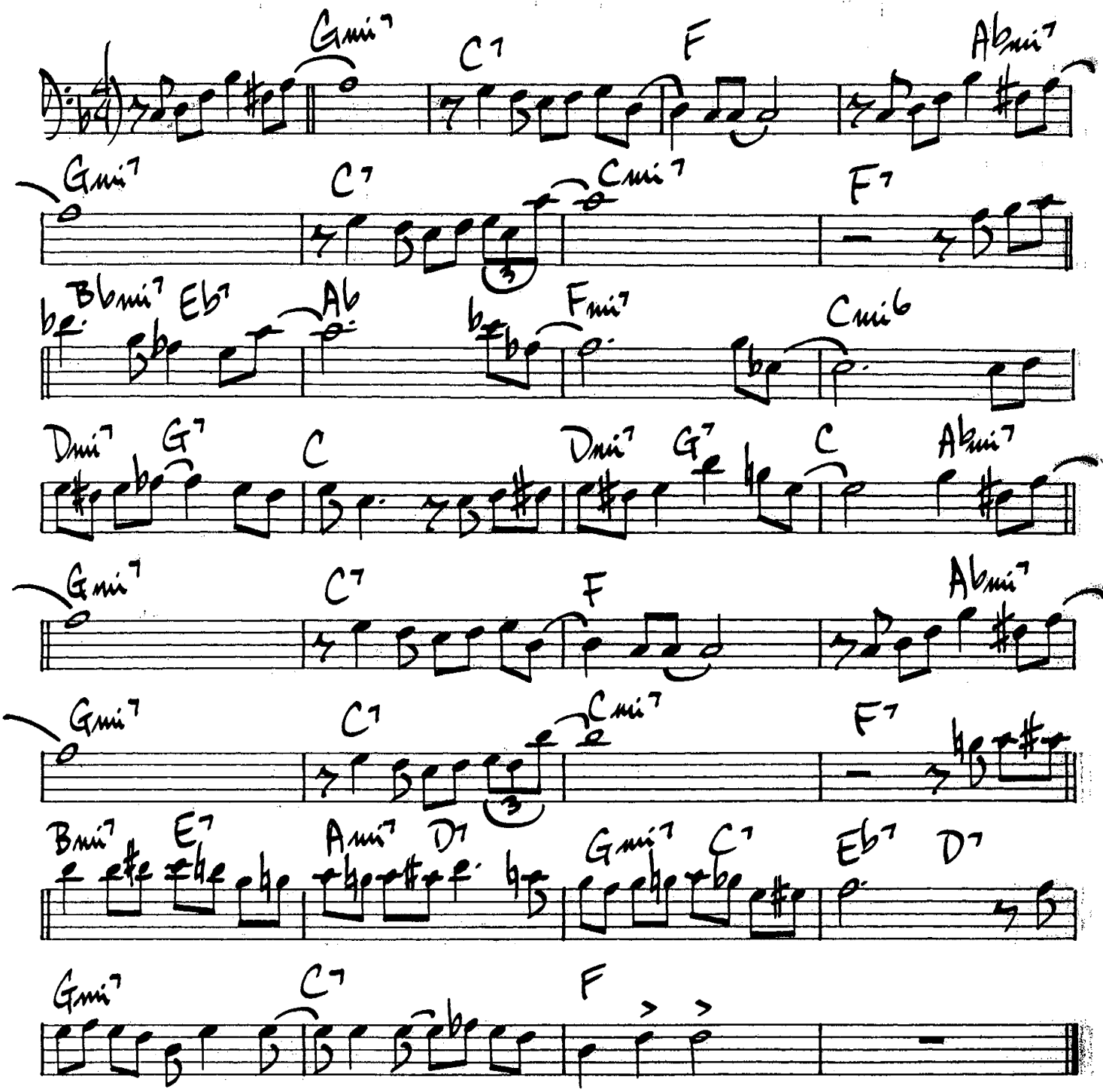

134.

HAVONA

(Bright Samba)

Jaco Pastorius

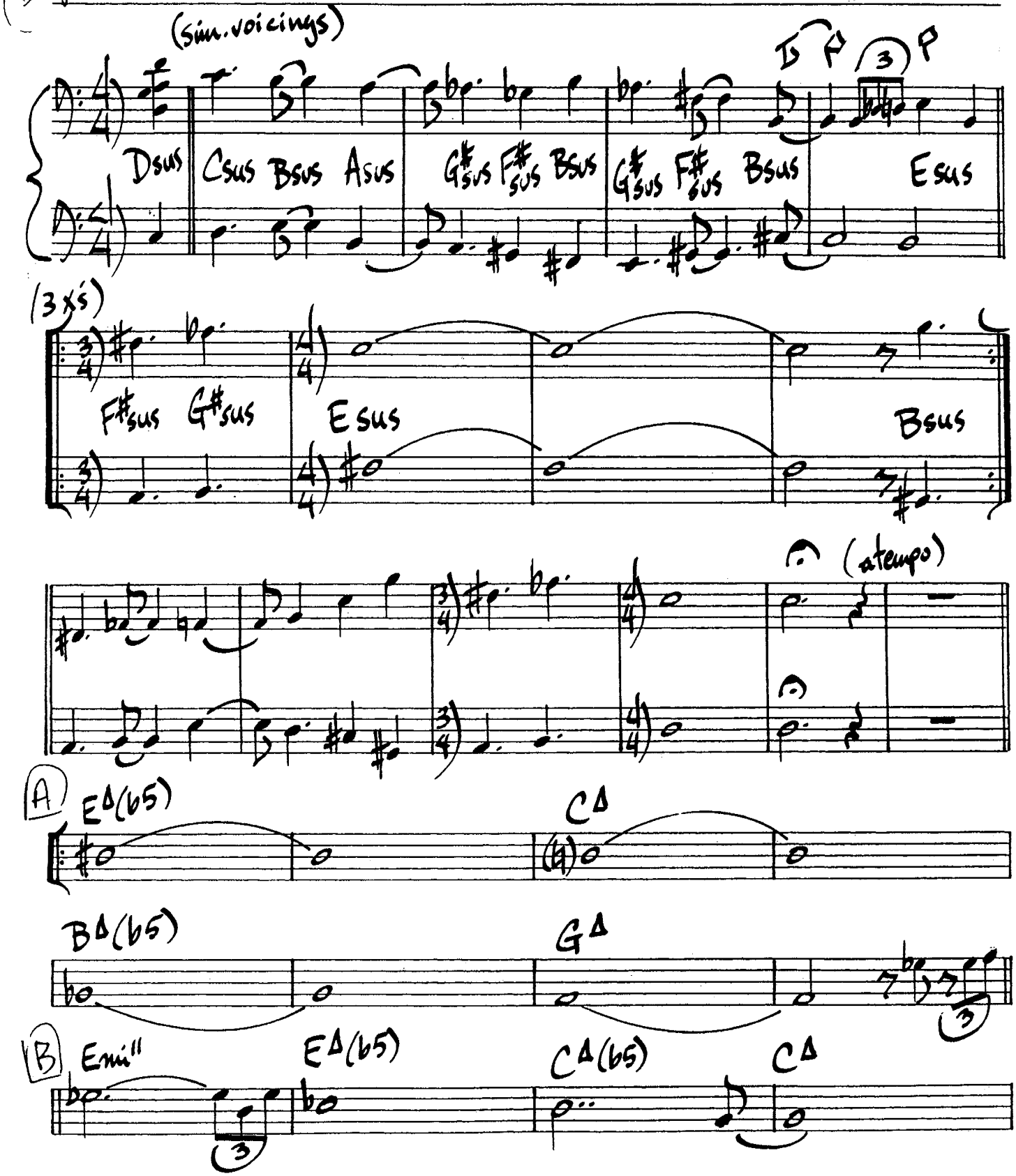

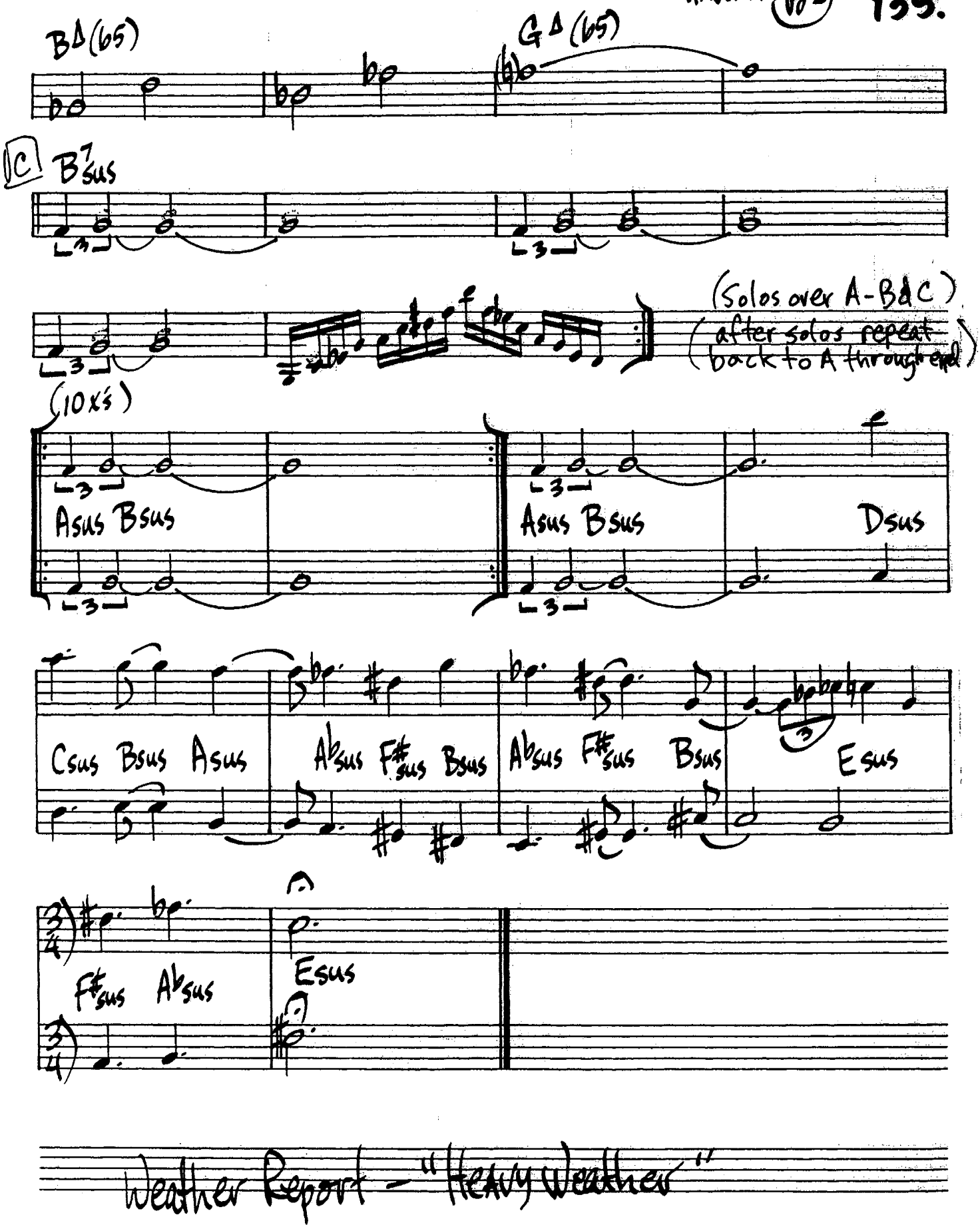

Weather Report – "Heavy Weather"

136.

HARLEQUIN

Wayne Shorter

(Ballad)

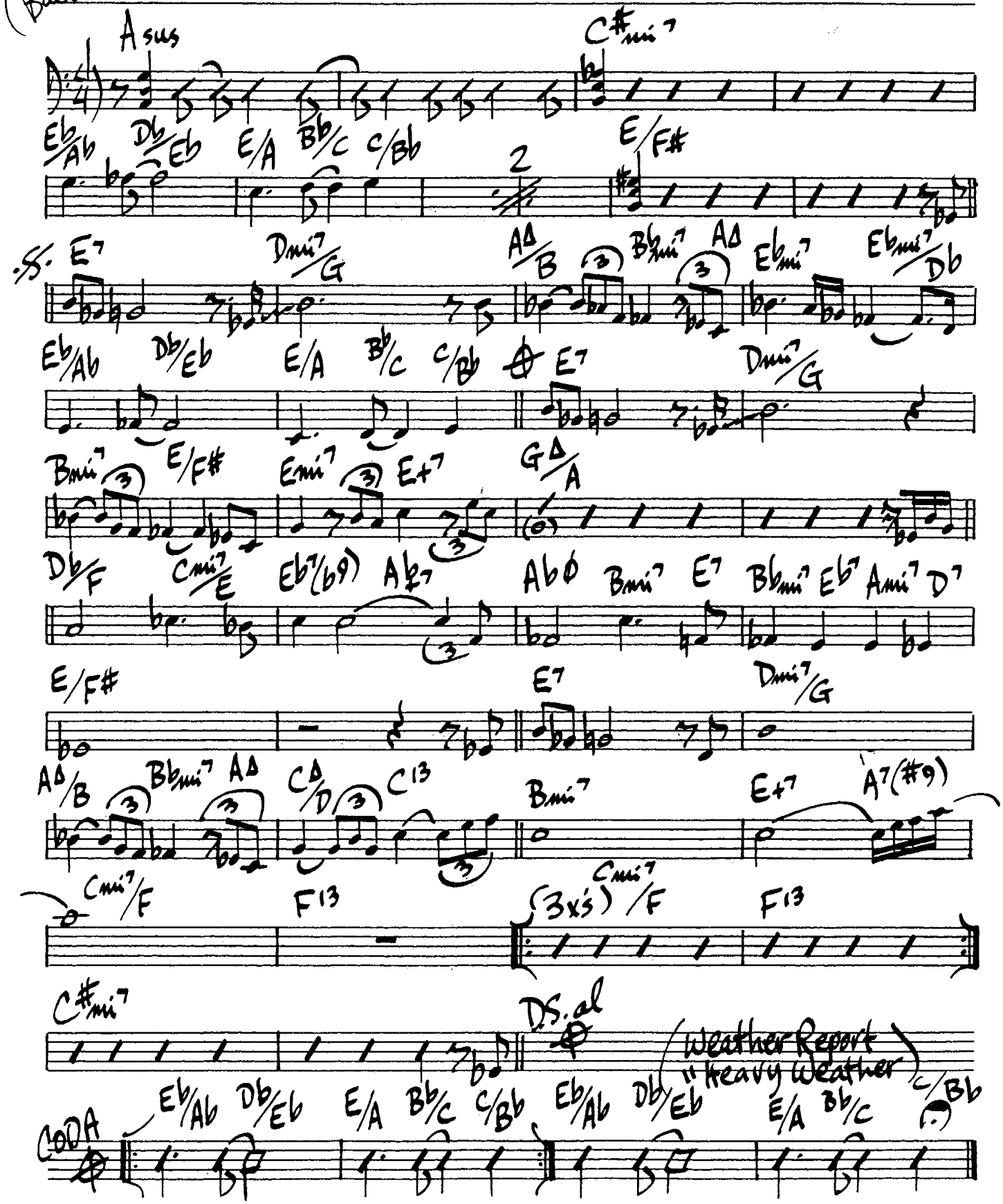

(Bright)

HEAD & SHOULDERS

Cedar Walton

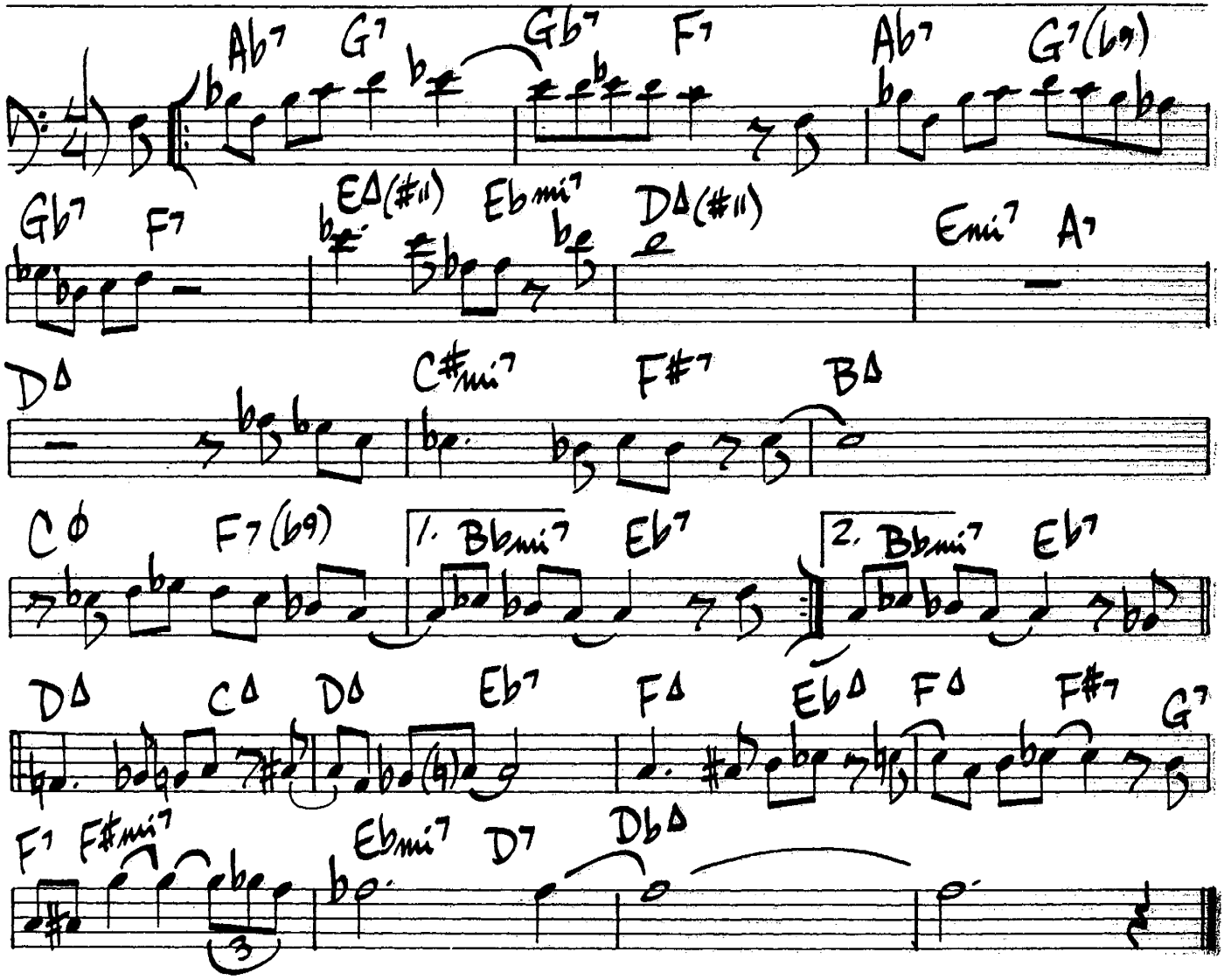

Cedar Walton - "Cedar"

138.

HERE'S THAT SUNNY DAY

Barney Kessel

(Med Bossa)

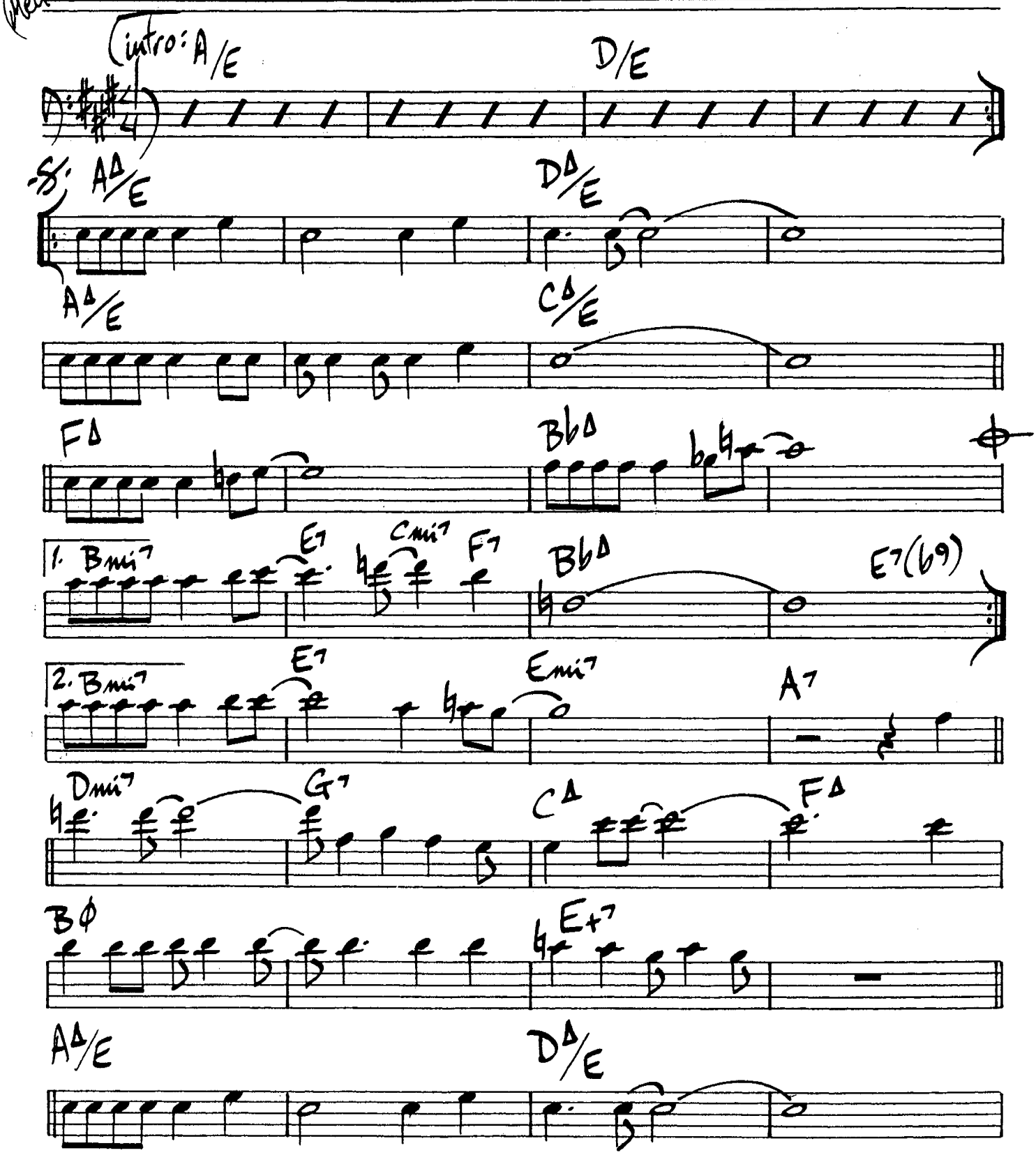

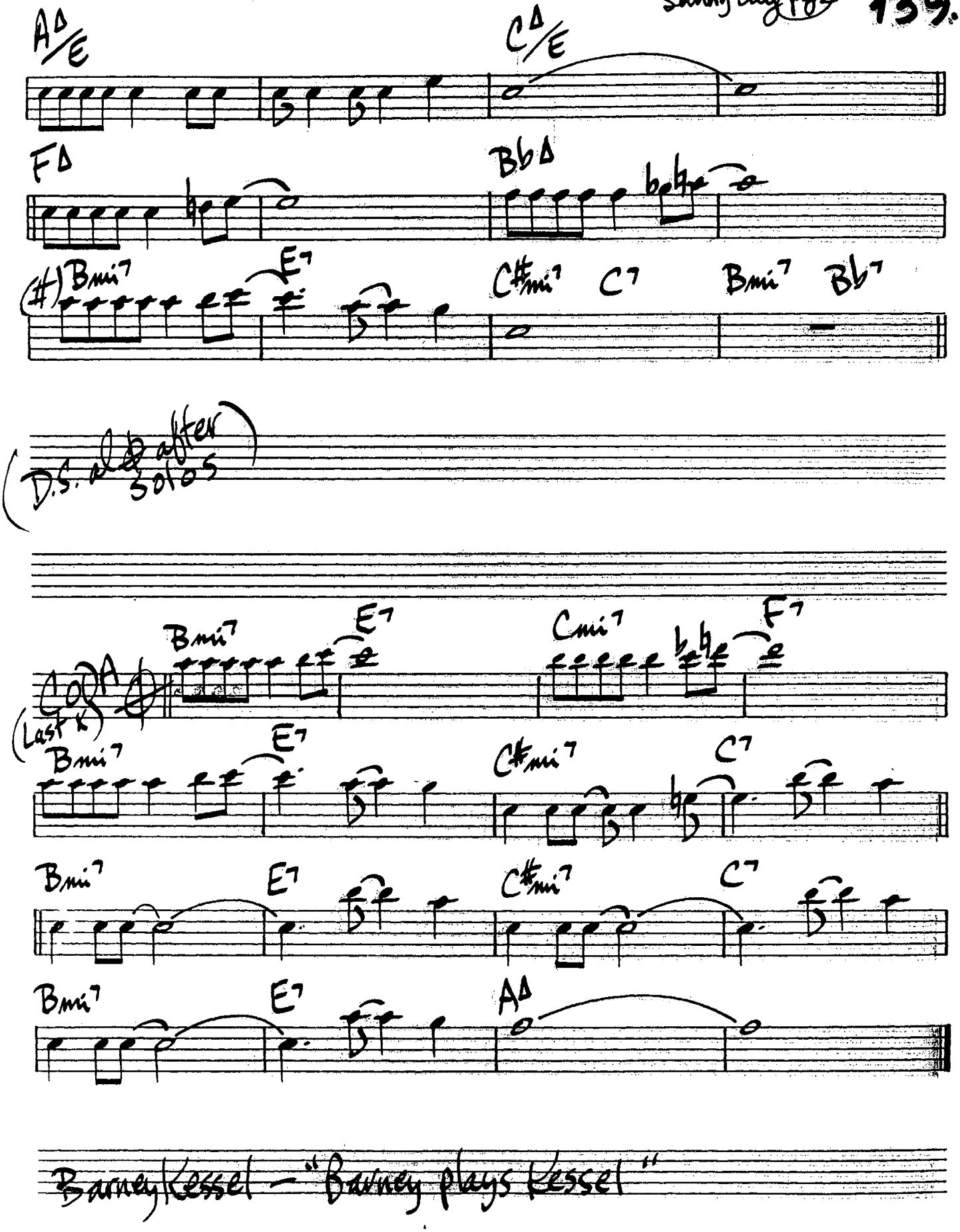

Barney Kessel – "Barney plays Kessel"

(Ballad)

HELLO

Milt Jackson

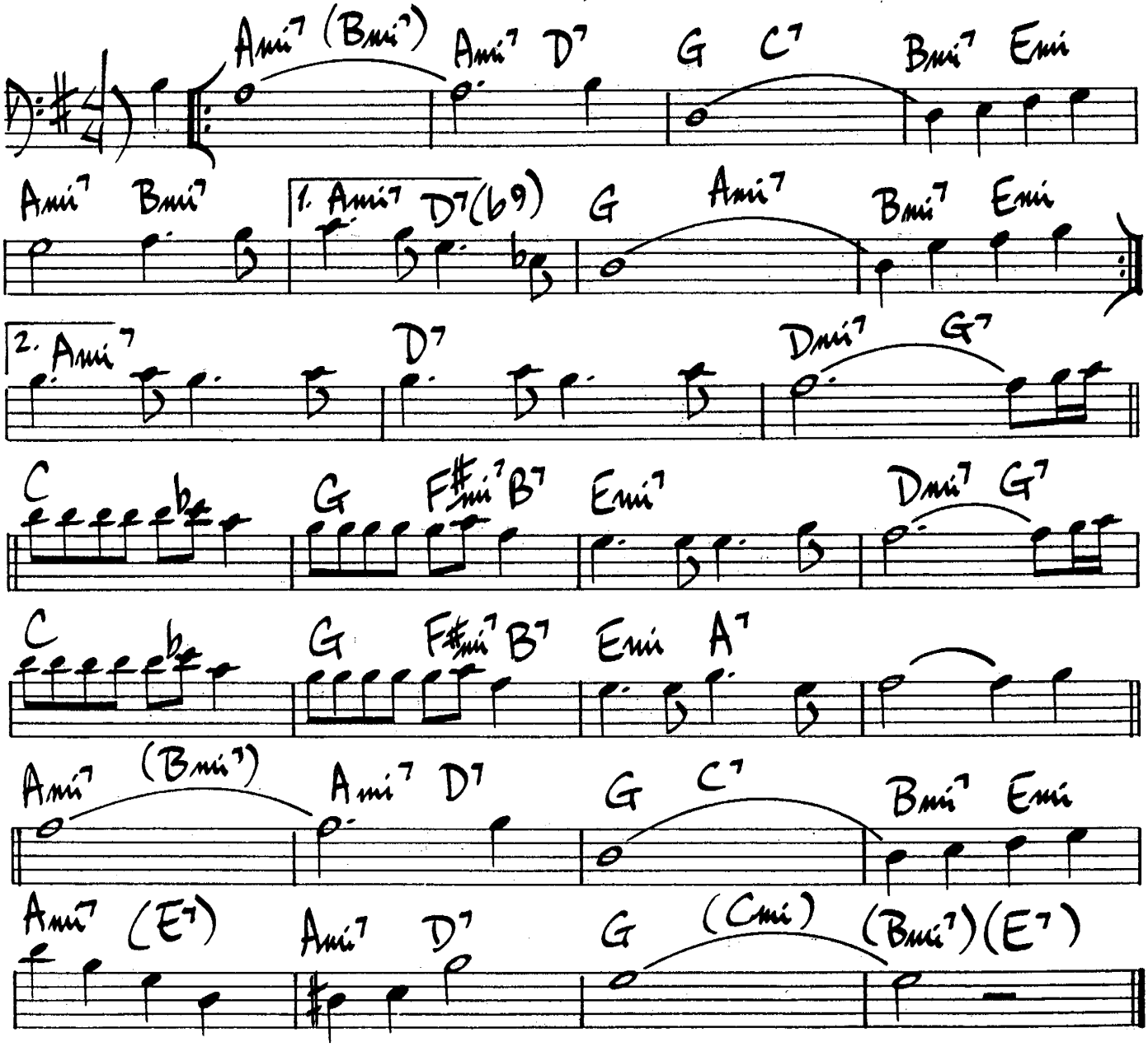

Milt Jackson - "Ballads & Blues" Atlantic # 1242

(♩=184)

HI BECK

Lee Konitz

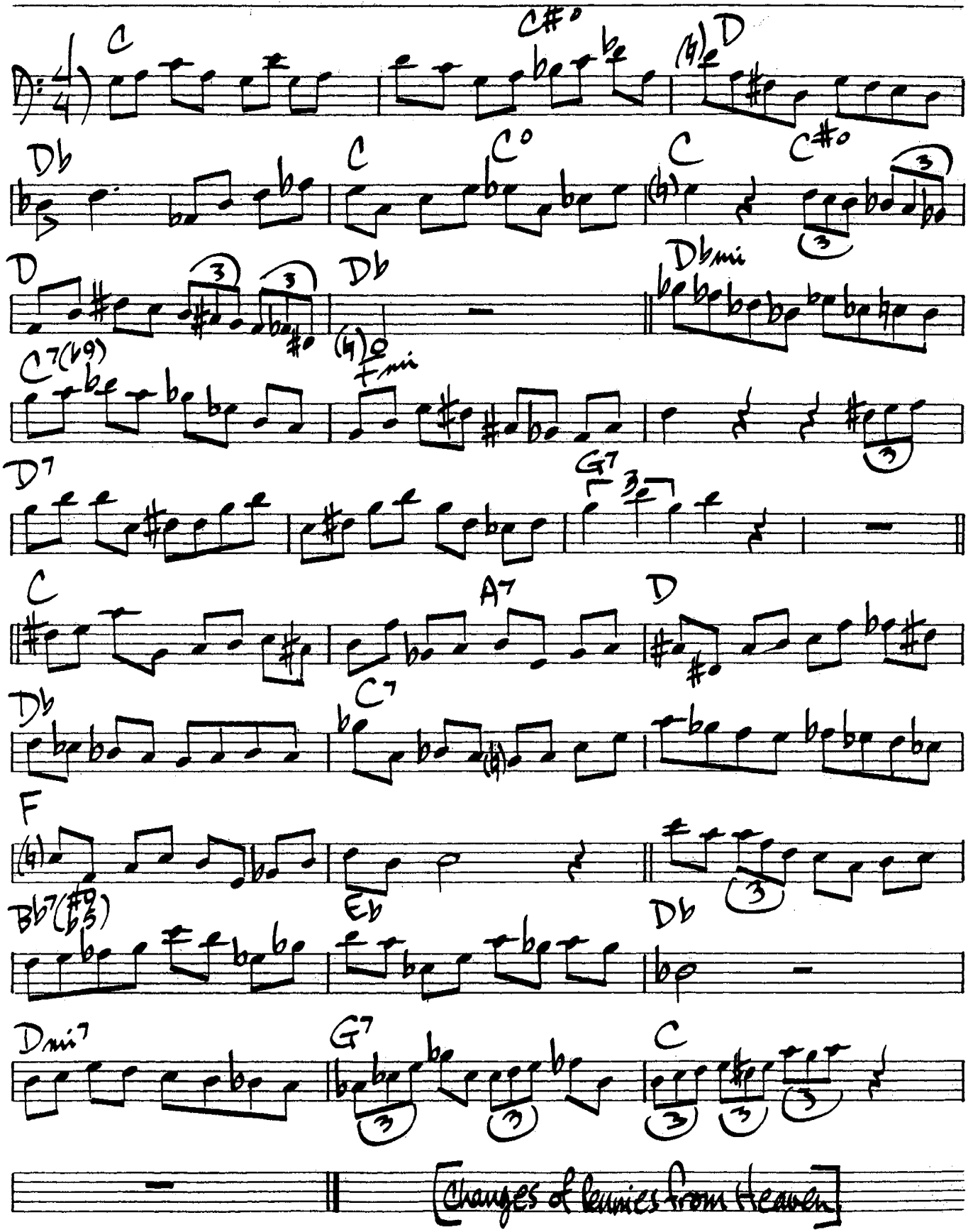

HO-BA-LA-LA

(Bossa)

J. Gilberto

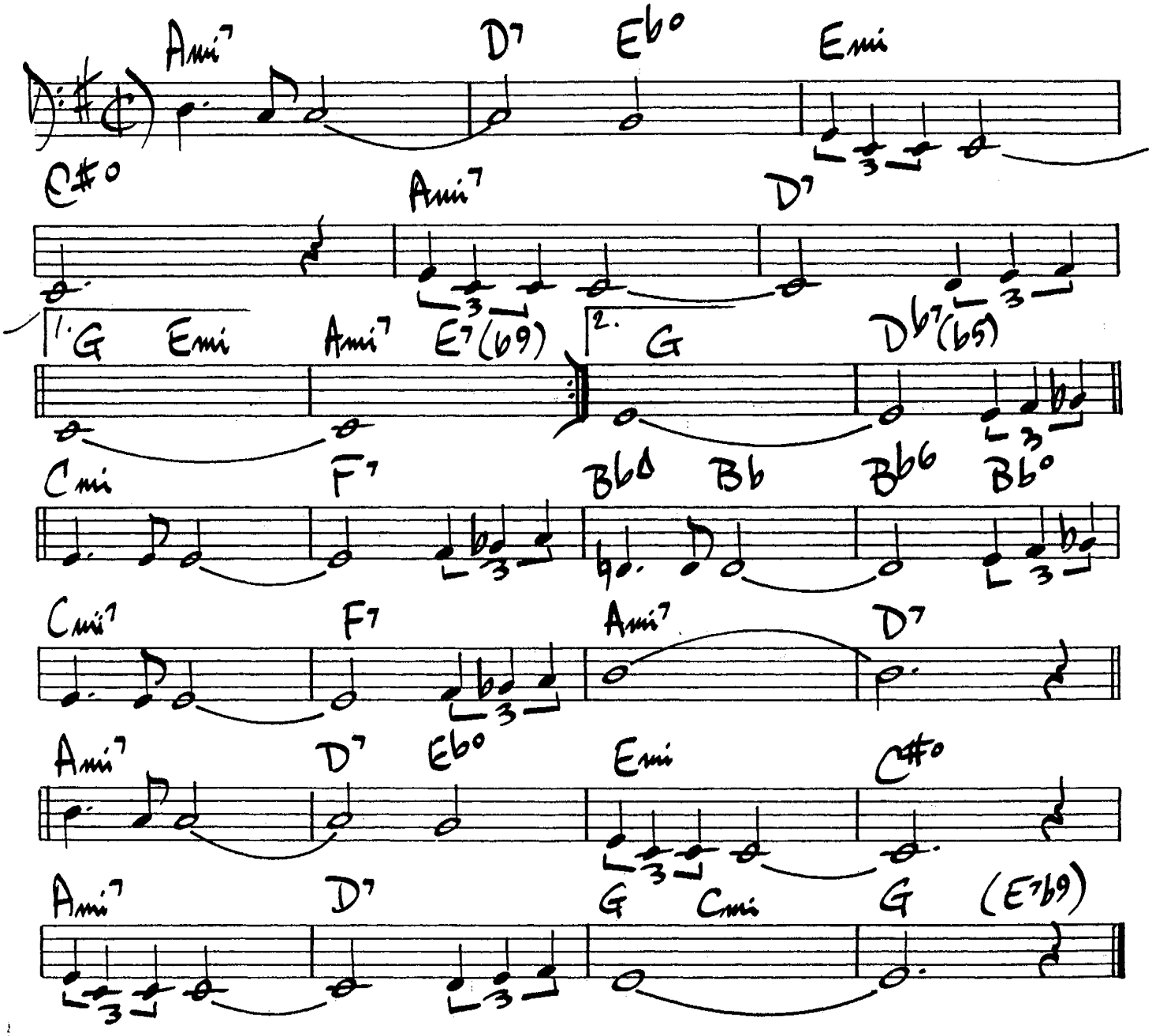

(Med up swing) HOCUS-POCUS

Lee Morgan

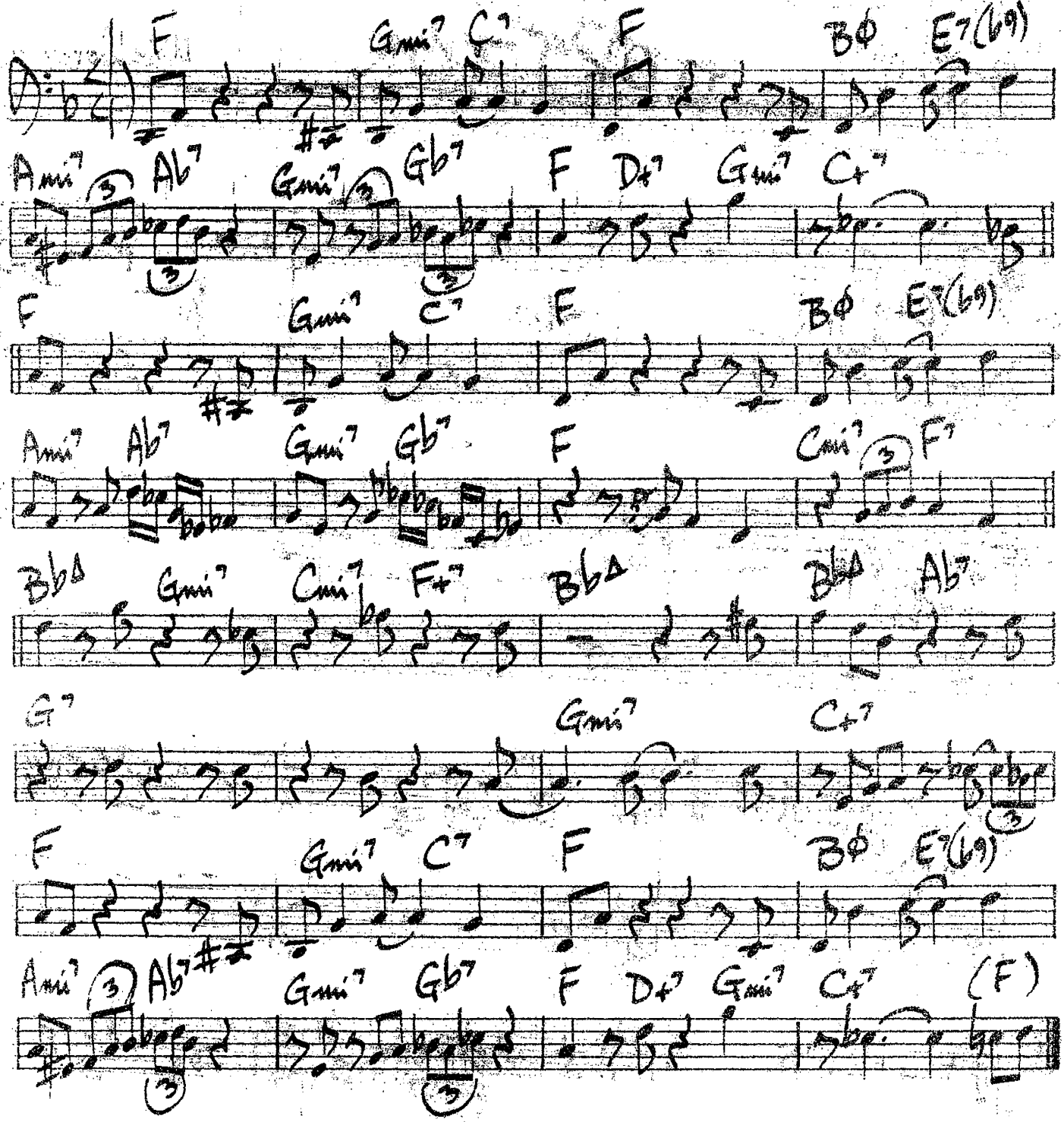

Lee Morgan - "The Sidewinder"

144.

(Bright swing)

HORIZON

Mike Wofford

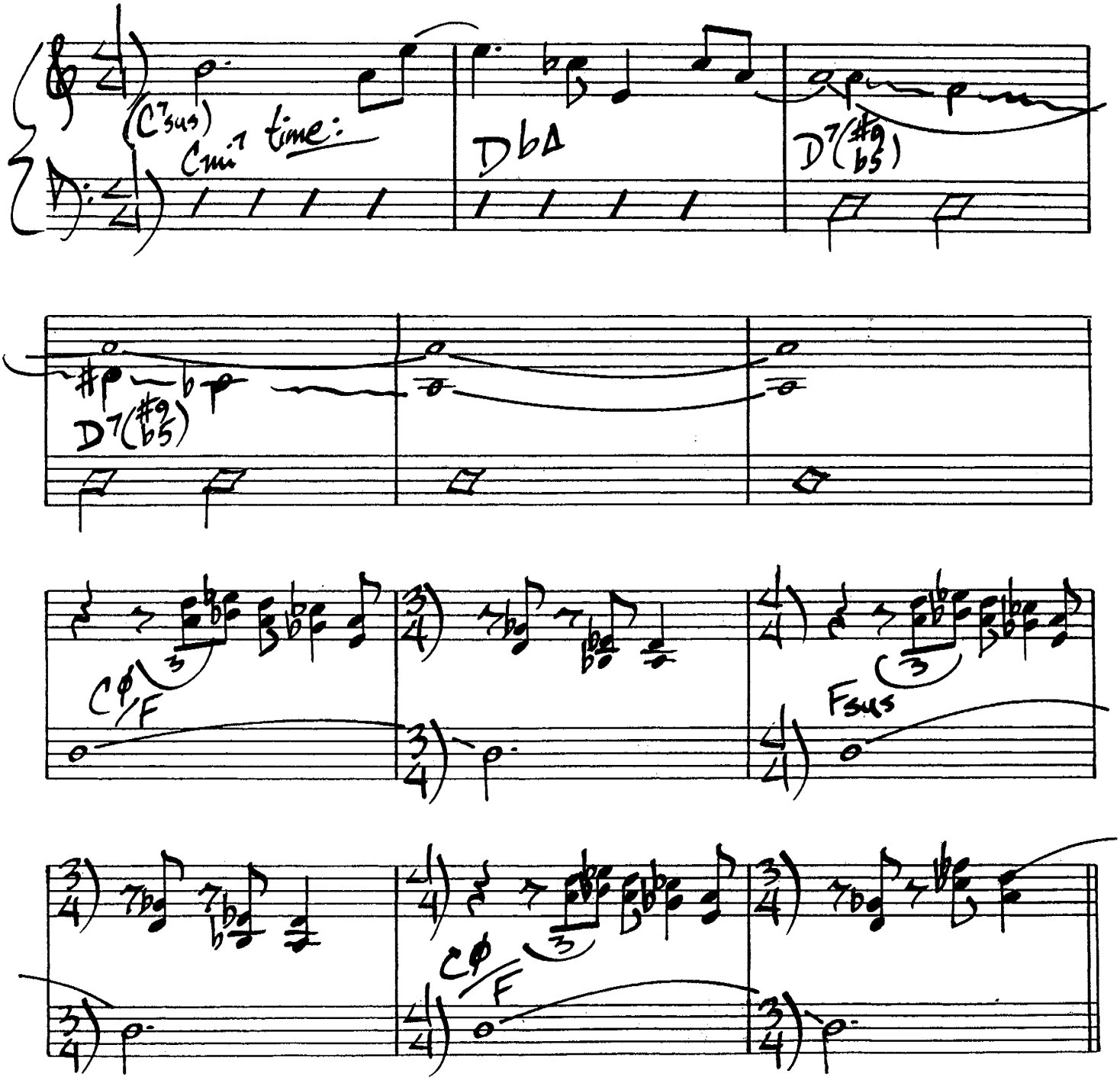

(Horizon pg. 2)

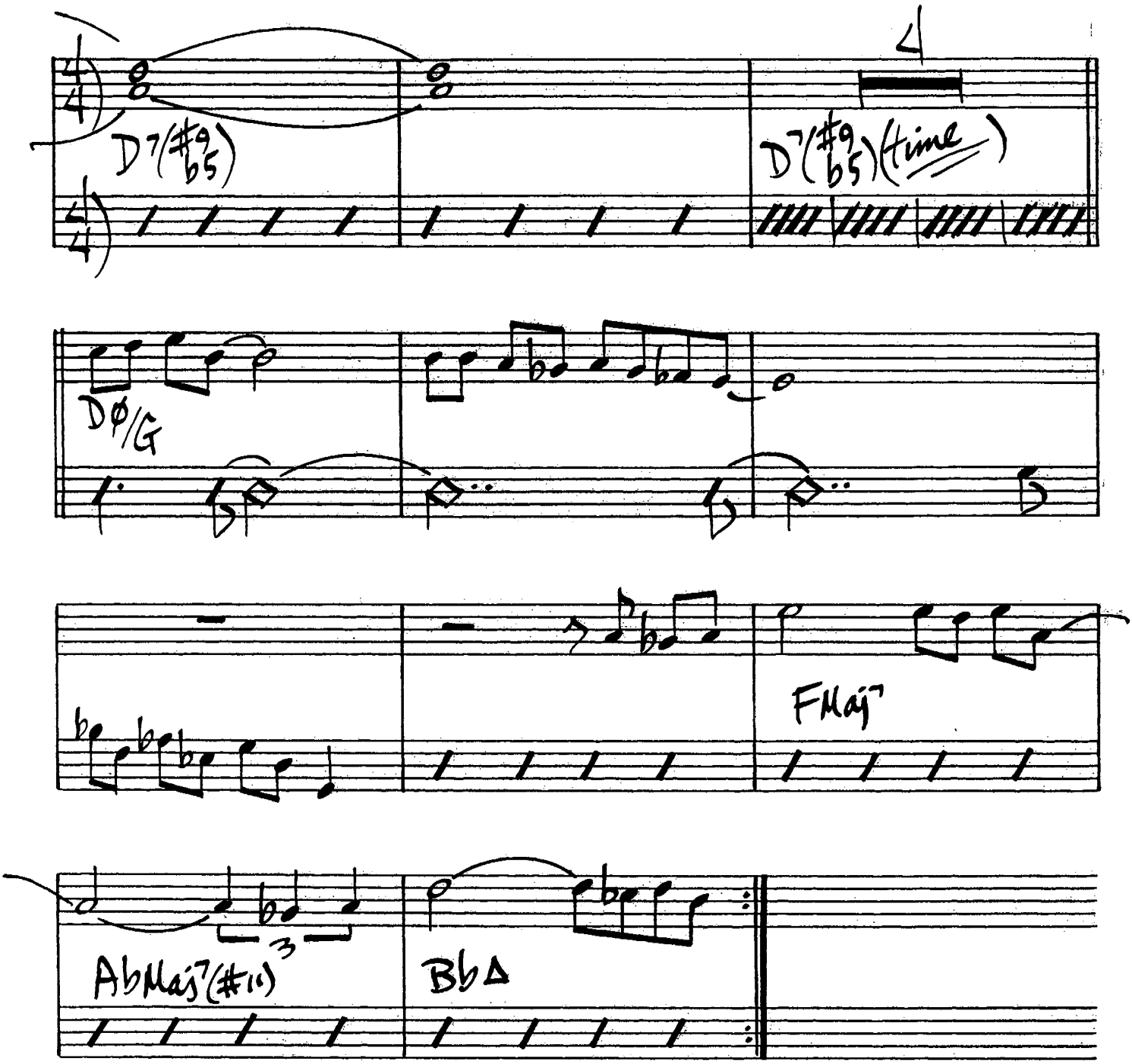

"Bud Shank's Sunshine Express"

HORACE SCOPE

Horace Silver

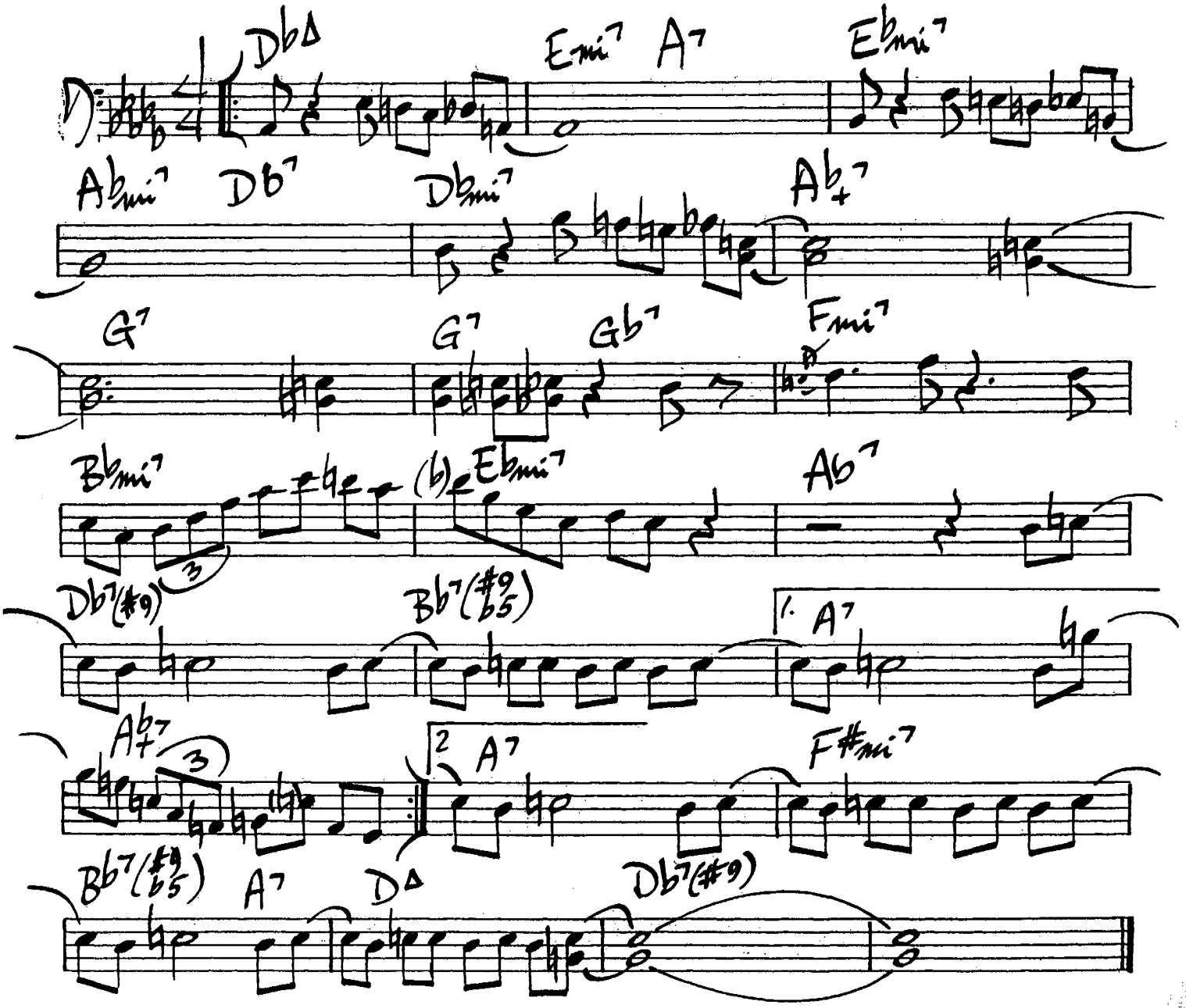

(Med. Rock)

HUMMIN'

Nat Adderly

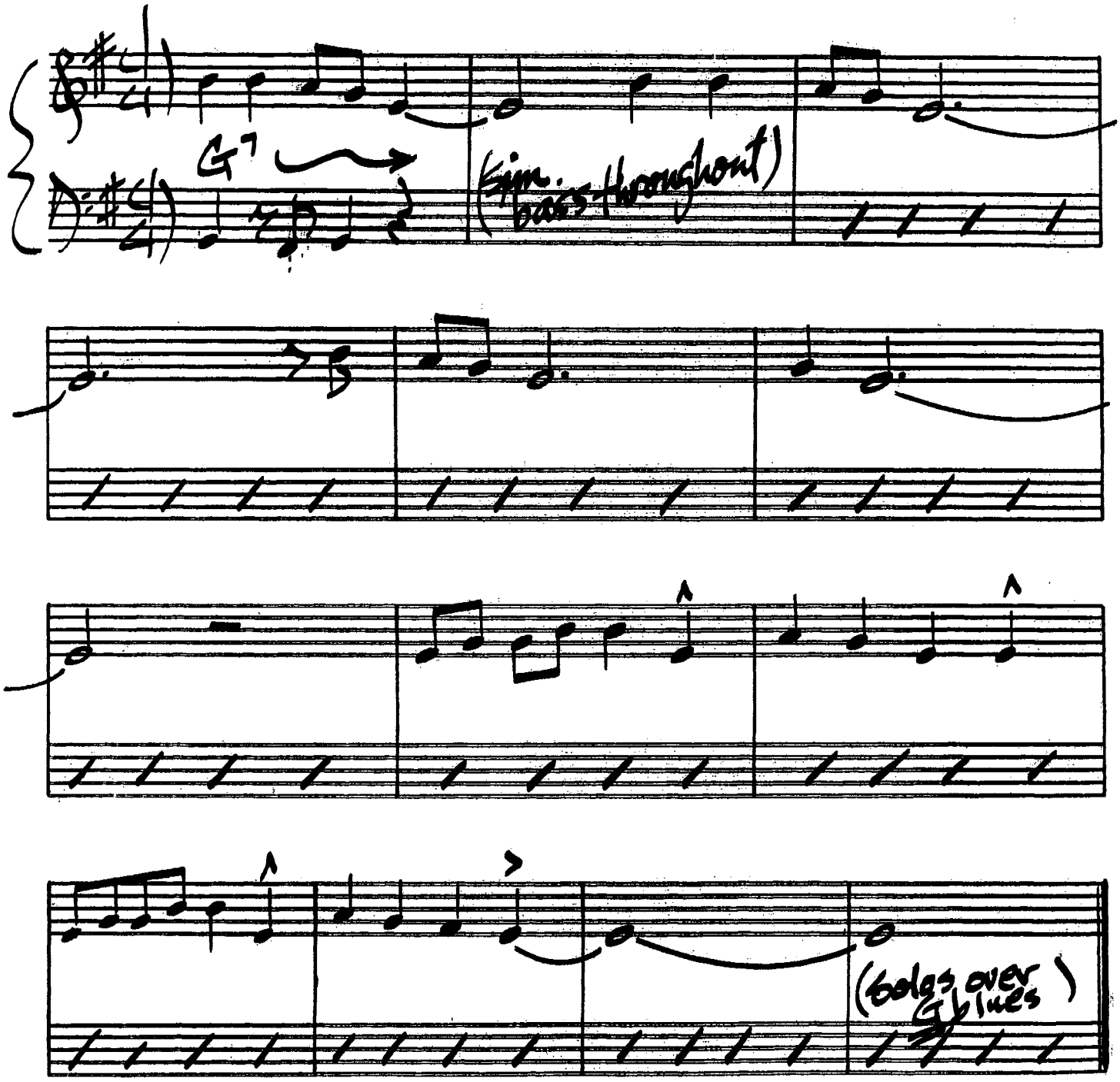

148.

HUMPTY DUMPTY

Chick Corea

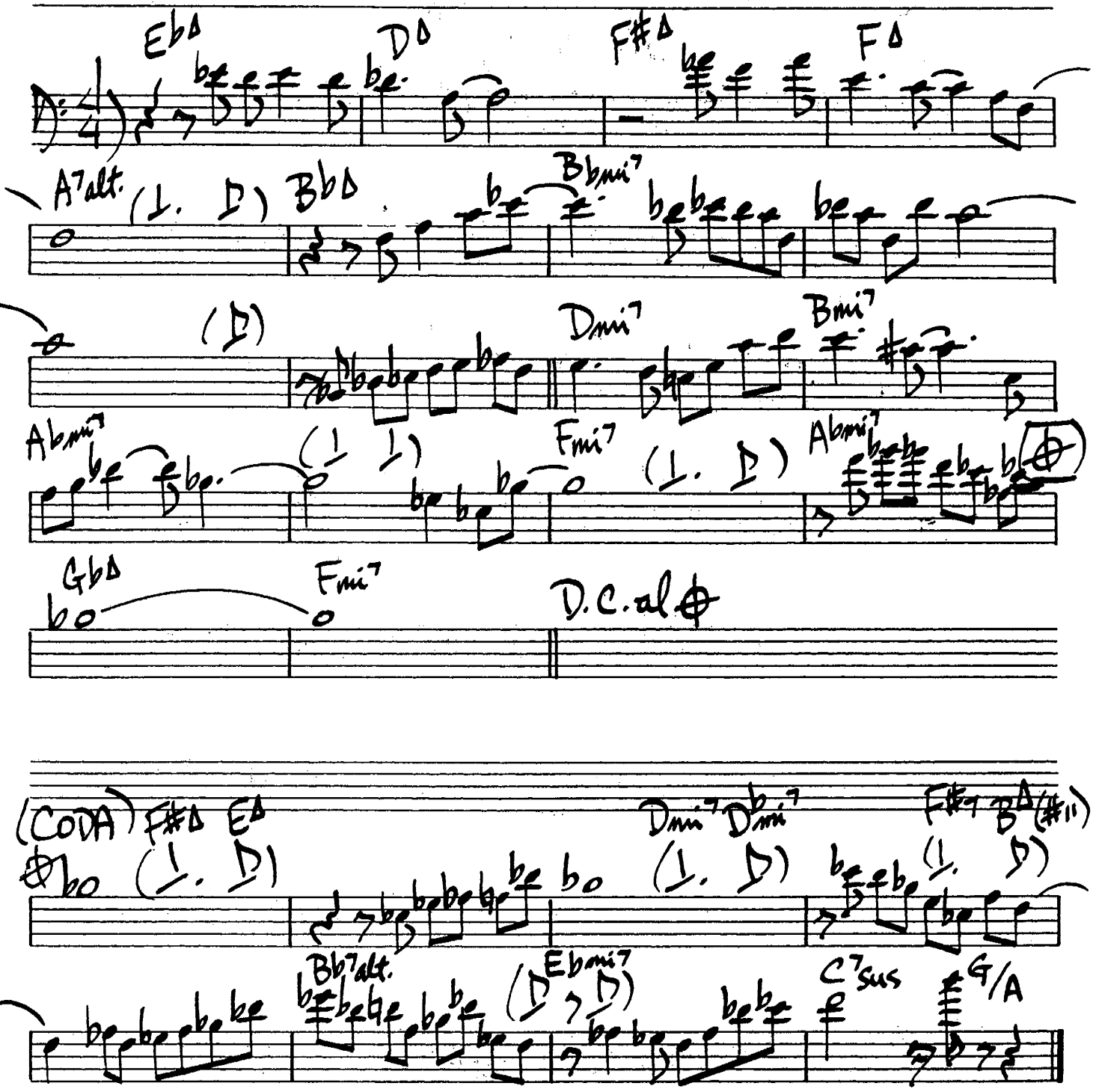

Chick Corea - "The Mad Hatter"

(♩=132)

ICE CREAM KONITZ

Lee Konitz -

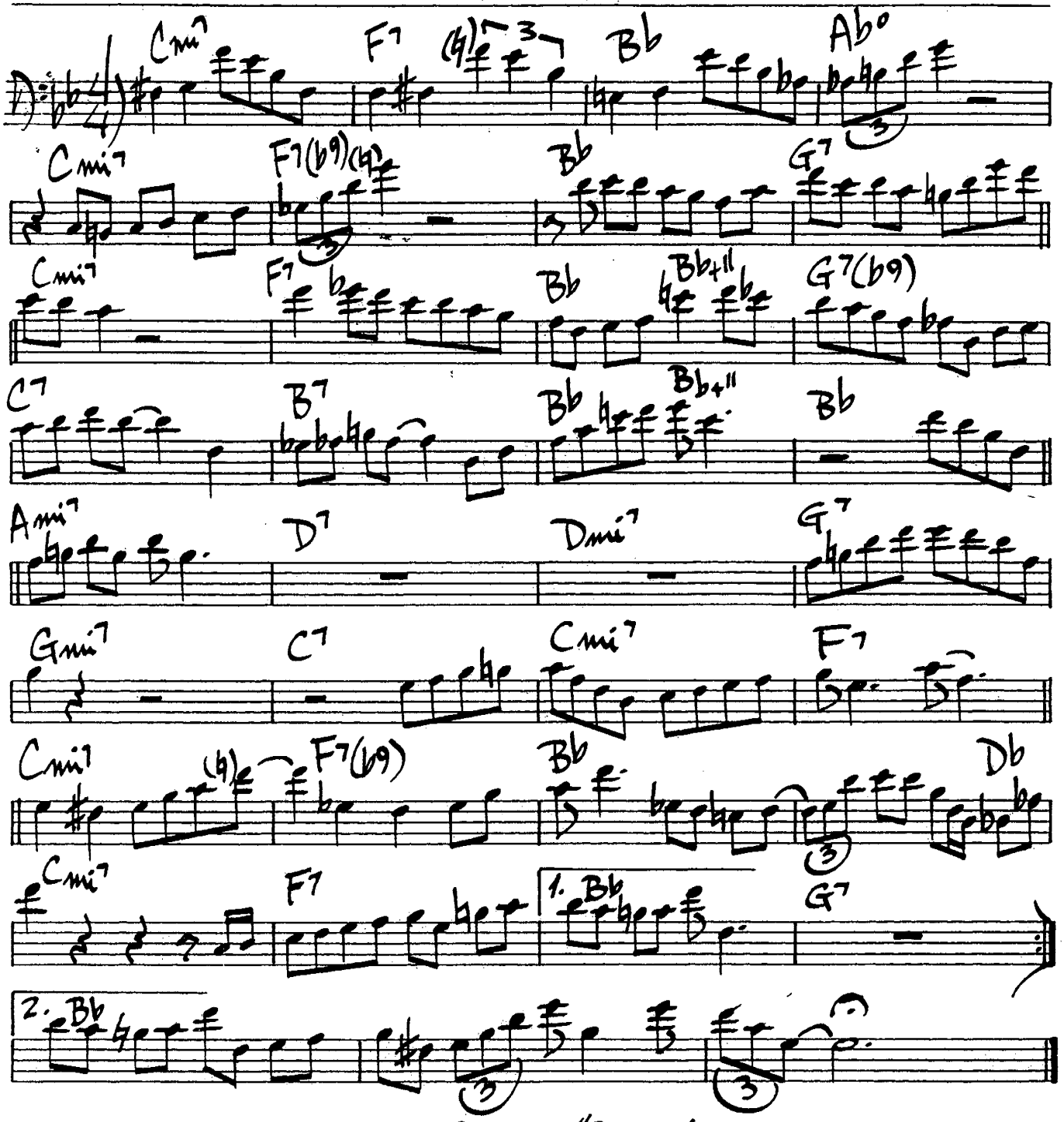

Lee Konitz - Prestige #7004

150. I BELIEVE IN YOU

Frank Loesser

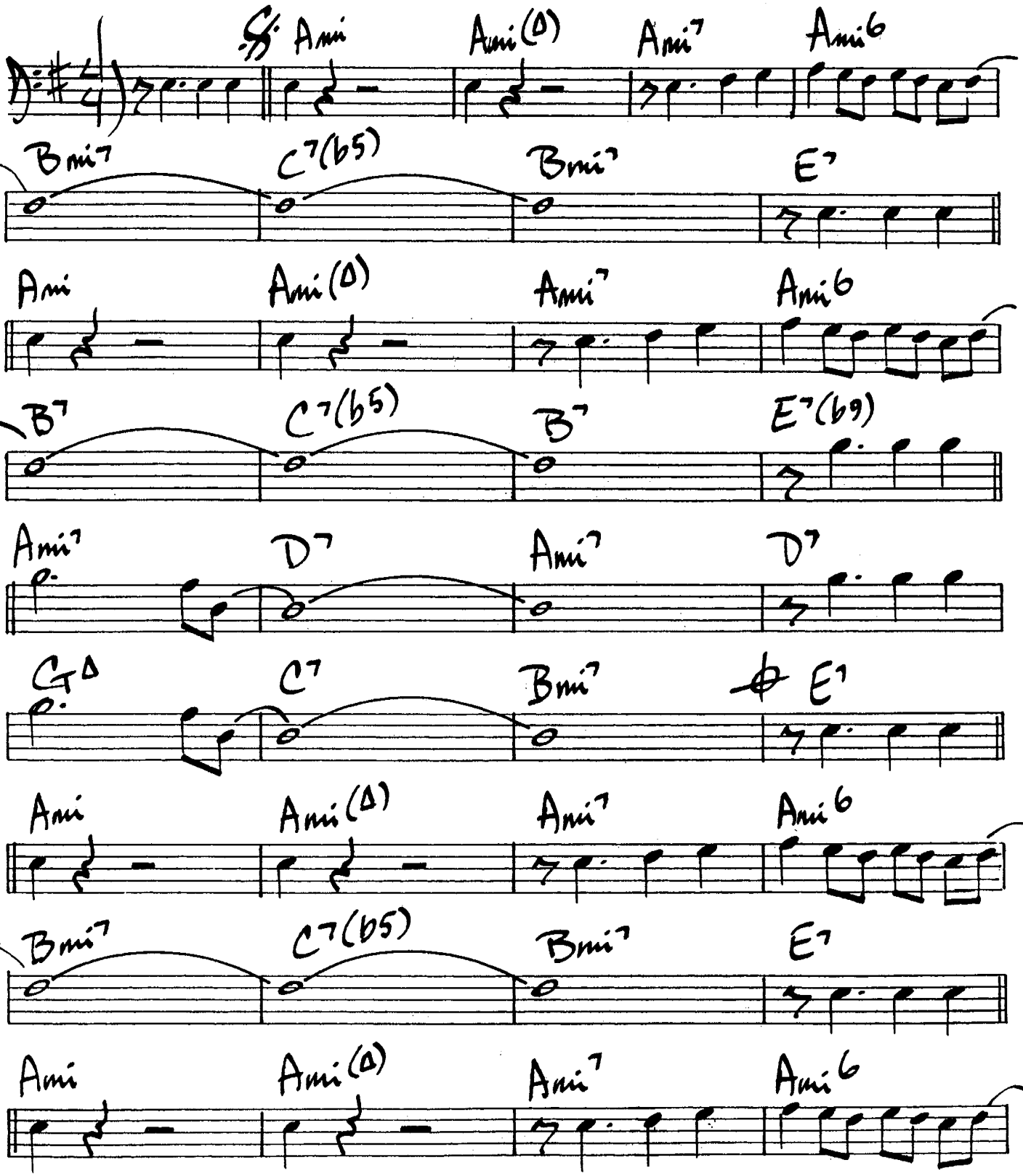

(I BELIEVE IN YOU) pg 2

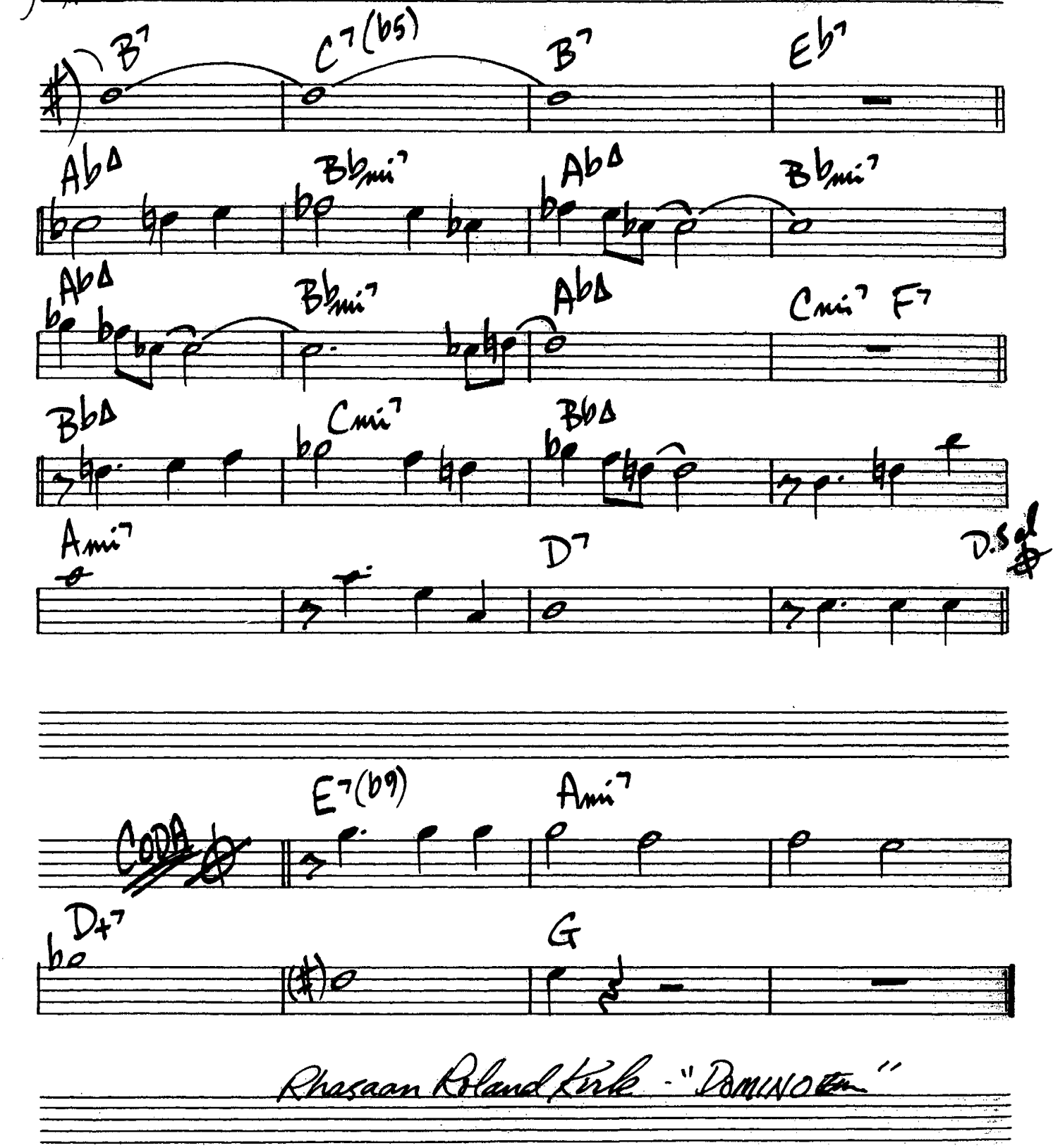

Rhasaan Roland Kirk - "Domino"

152.

I COVER THE WATERFRONT

Heyman & Green

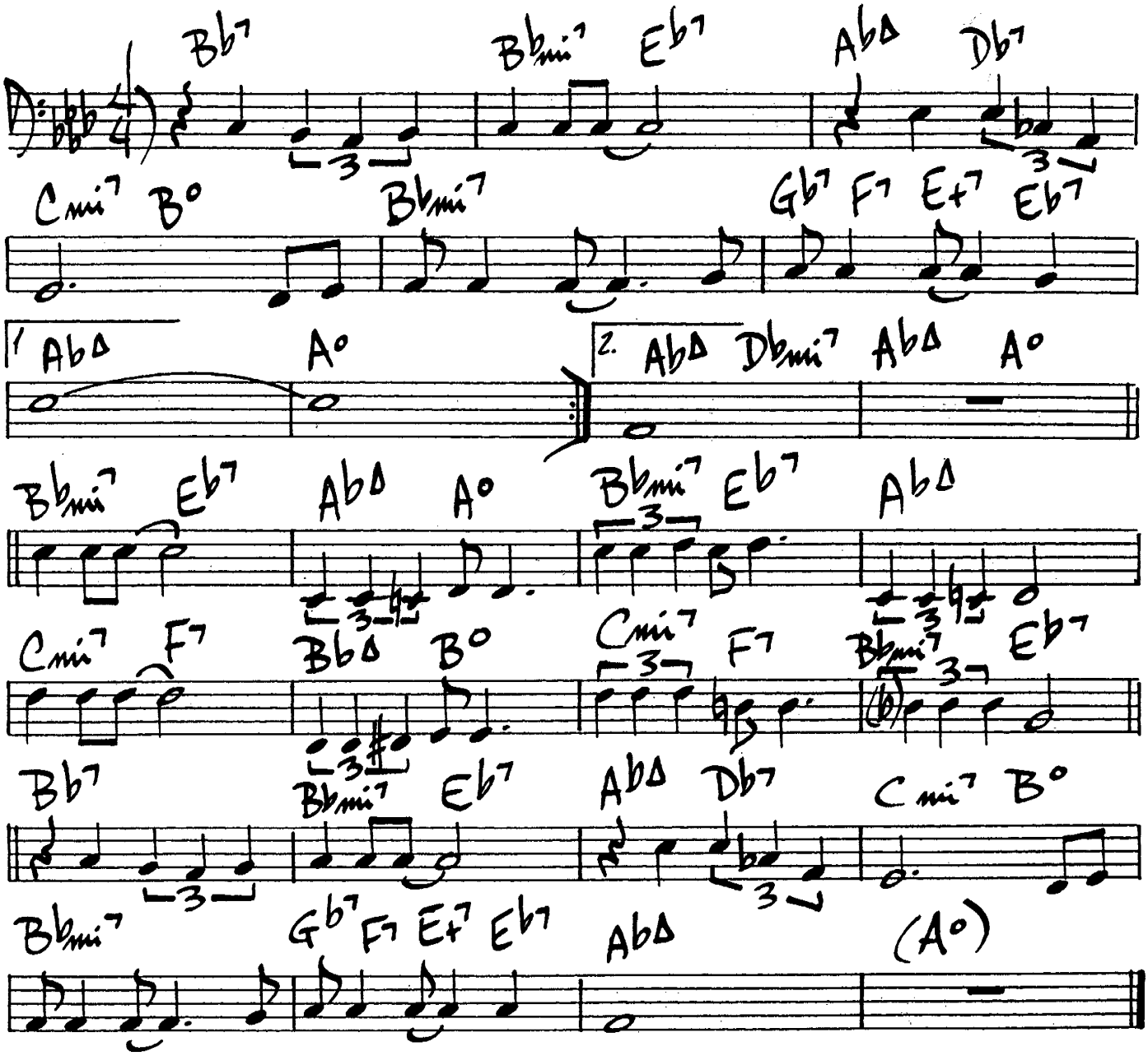

IDOL GOSSIP

(Med Up Swing)

Gerry Mulligan

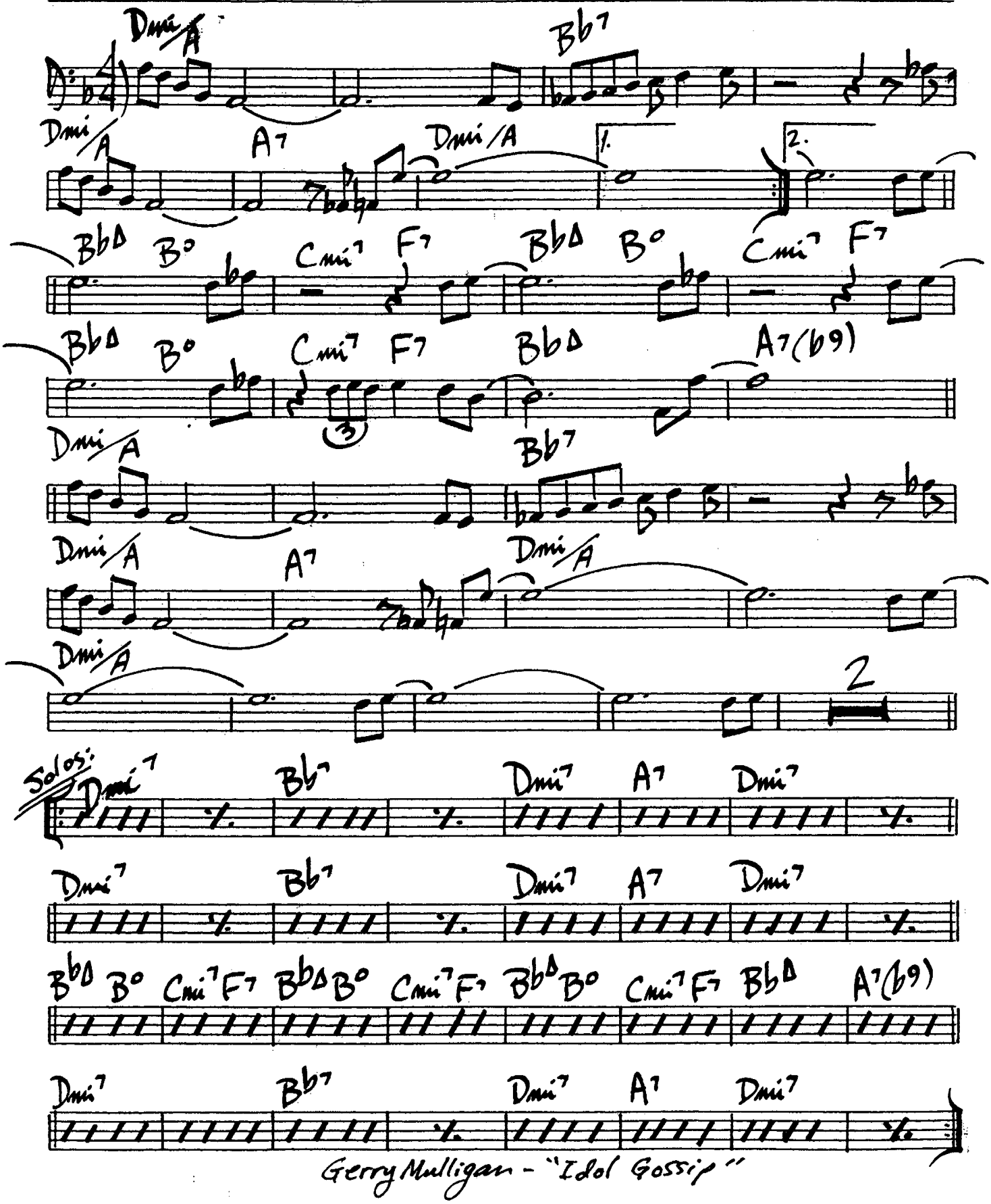

Gerry Mulligan - "Idol Gossip"

154.

(Ballad)

IF I LOVED YOU

Rogers / Hammerstein

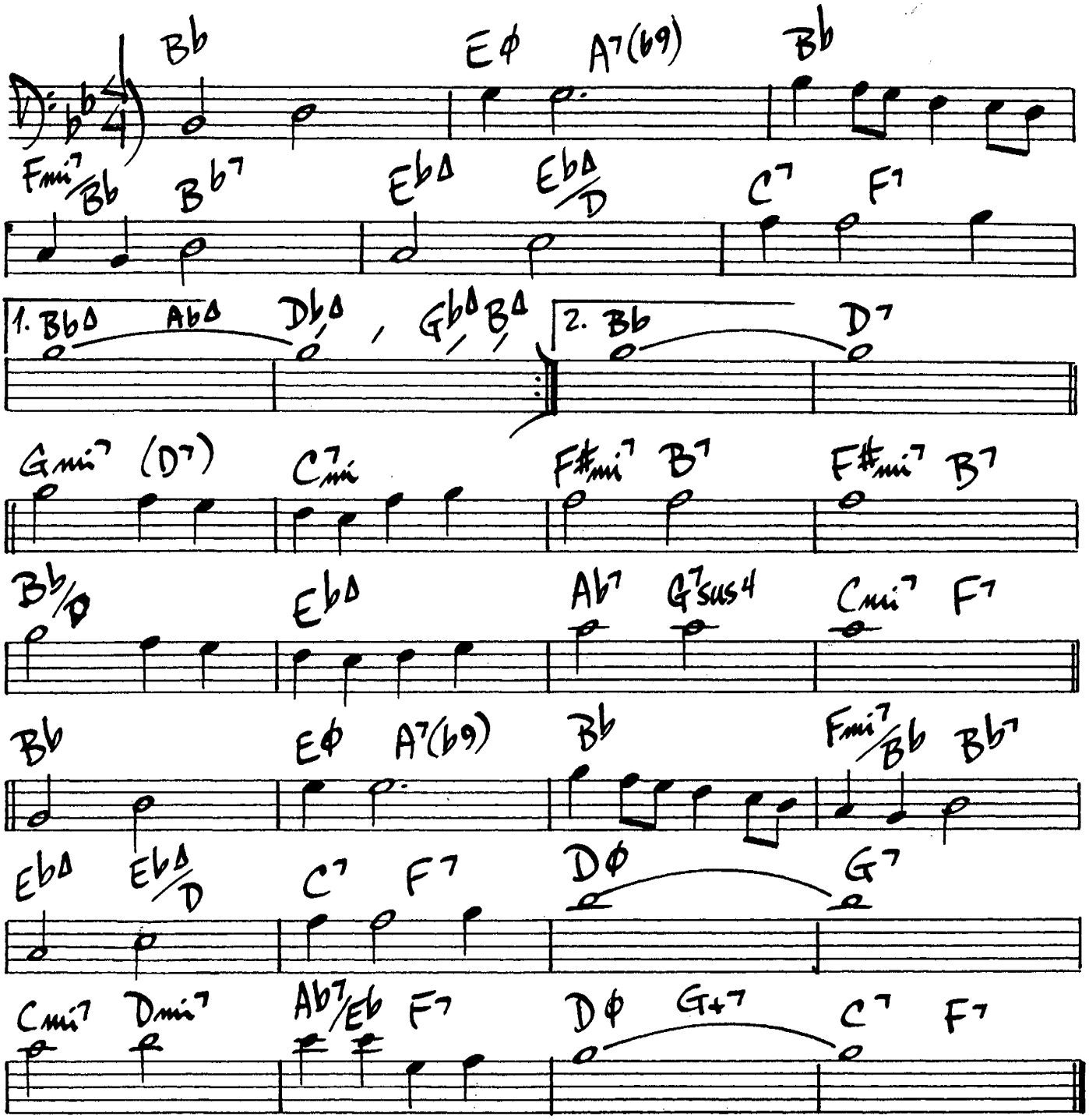

Rhasaan Roland Kirk – "Bright Moments"

IF I SHOULD LOSE YOU

Robin/Rainger

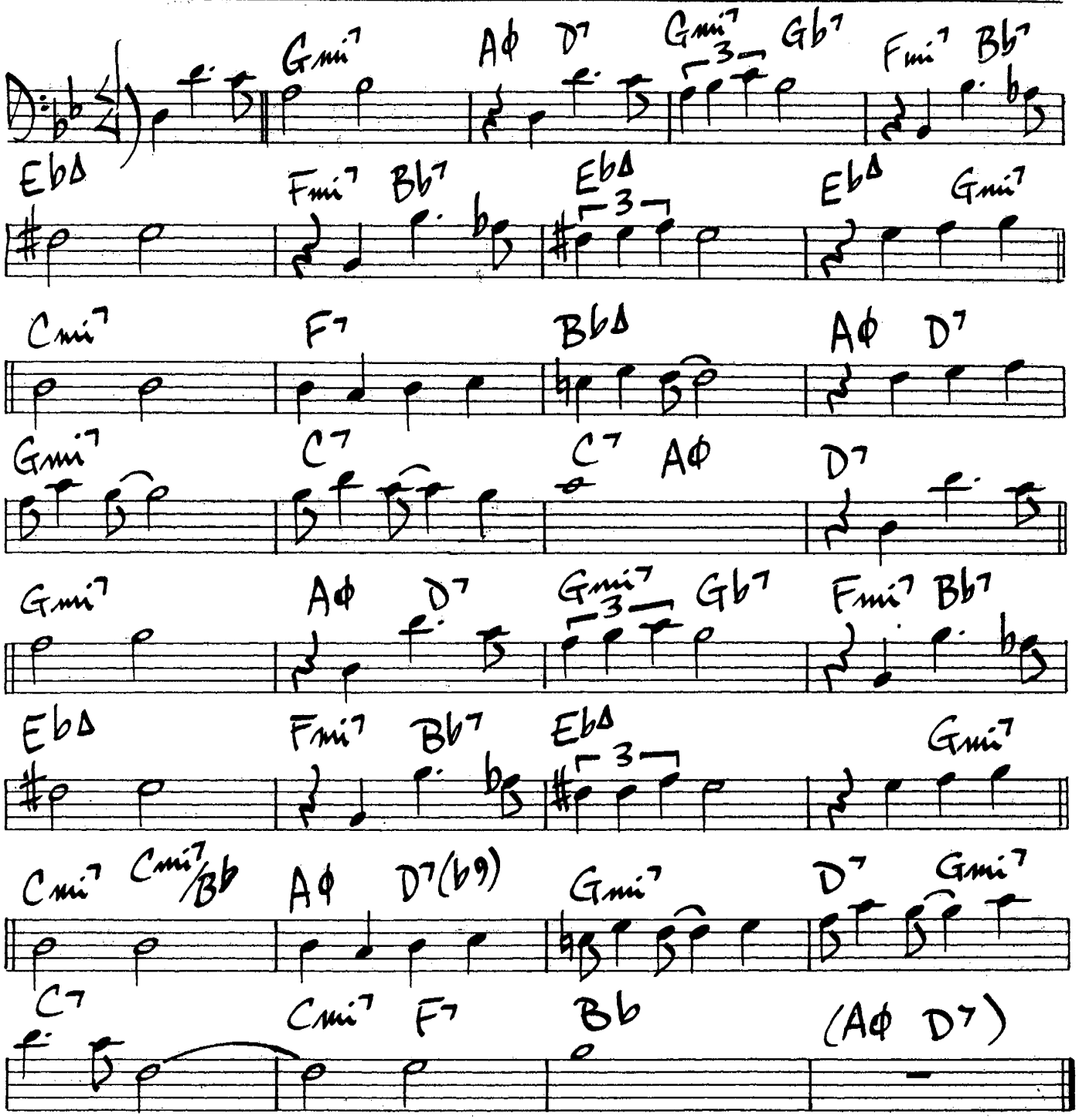

Wes Montgomery – "The Genius of Wes Montgomery"
Roland Kirk & Roy Haynes – Impulse AS-23

156. (Med. Swing) IF I WERE A BELL

Frank Loesser

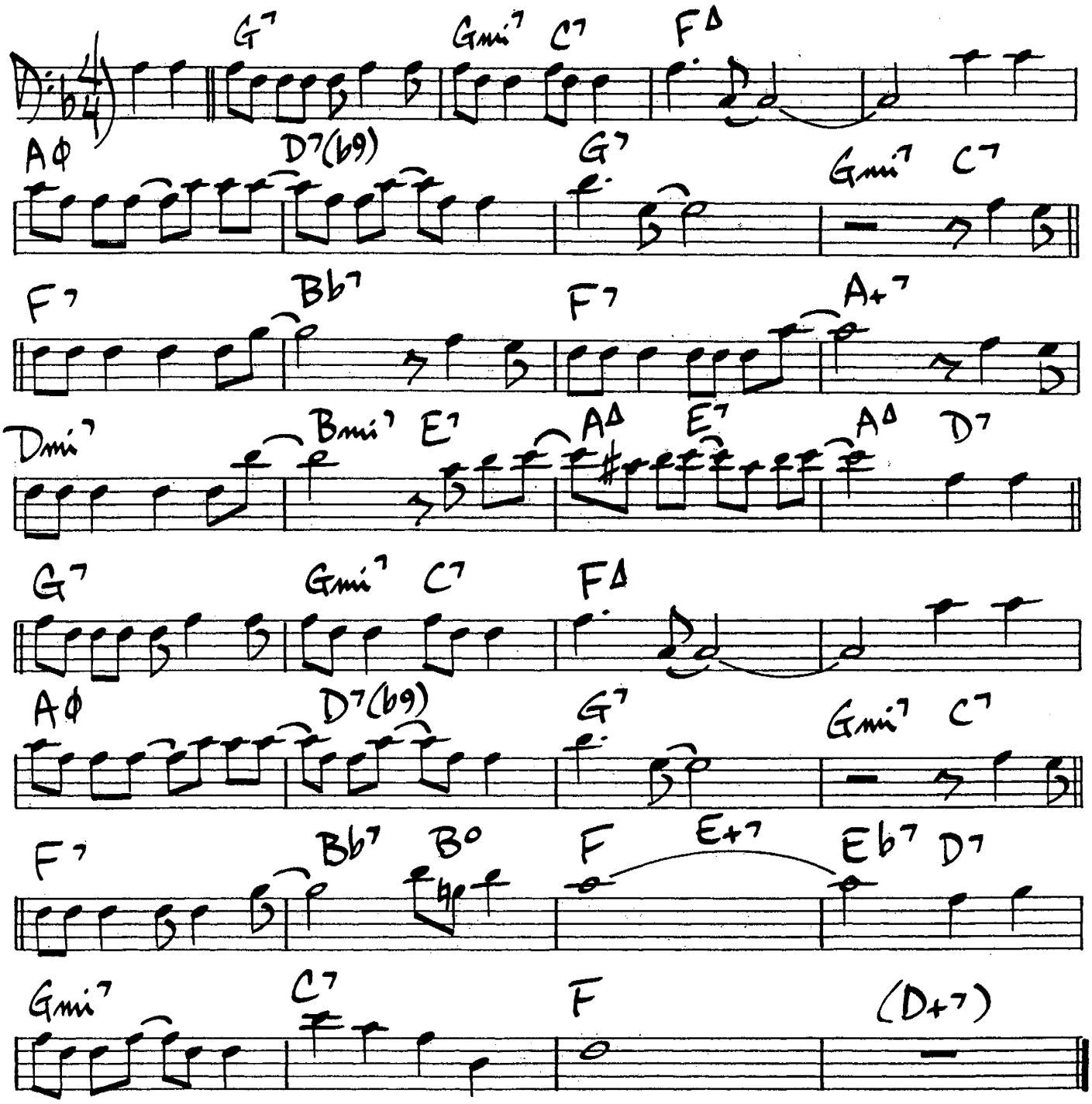

Miles – "Miles Davis"

(Ballad) IF YOU COULD SEE ME NOW

Todd Dameron

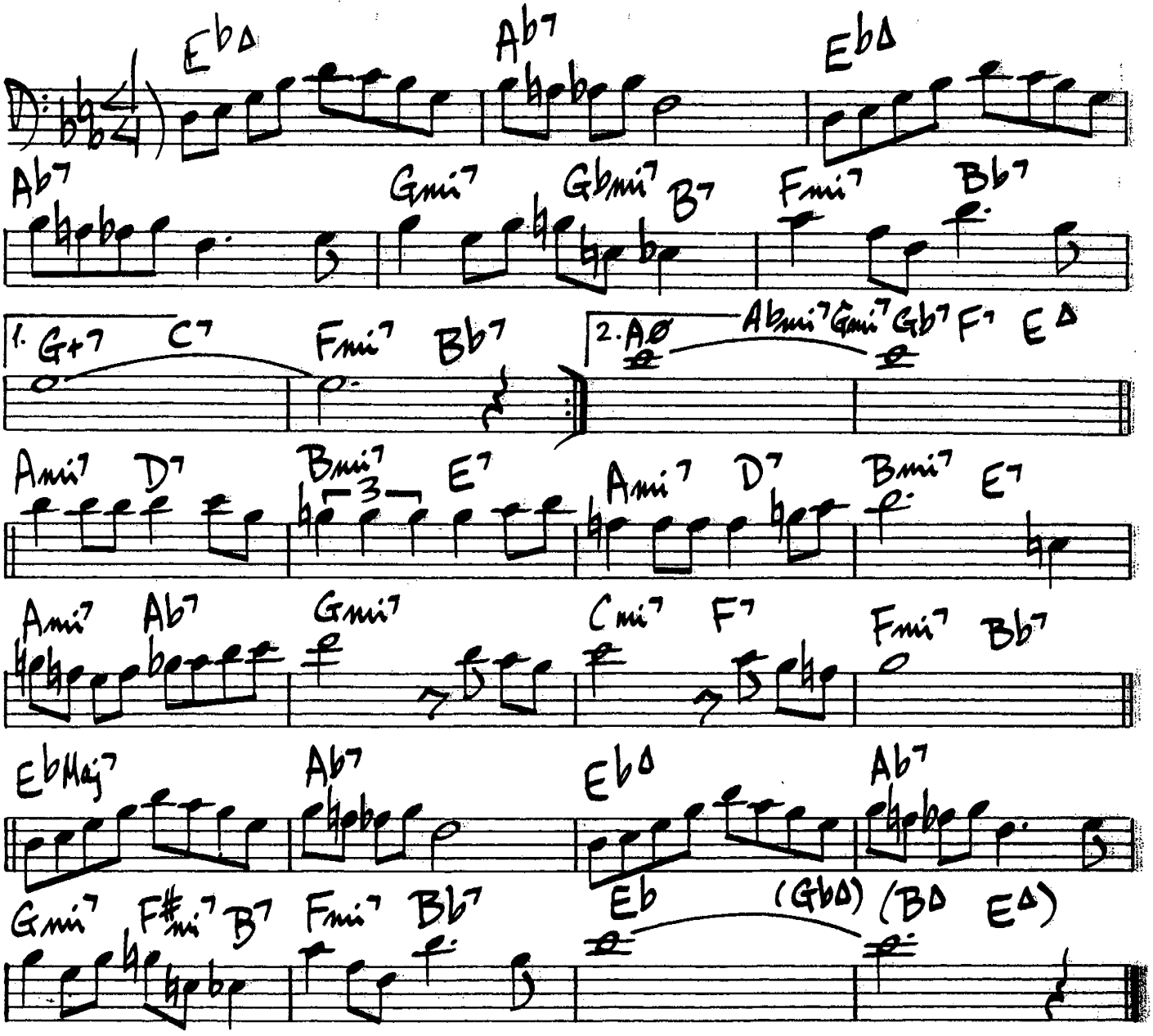

160.

I HEAR A RHAPSODY

(Moderate Swing)

Cmi7 C+7 Fmi7 Bb7 EbΔ Ab

Gmi7 C+7 Fmi7 Abmi7 Bmi7 Bb7

1. EbΔ Dø G7 2. EbΔ Bbmi7 Aø D+7

Gmi7 Aø D+7 Gmi7 Cmi7 F7

Fmi7 Bb7 Dø G7

Cmi7 C+7 Fmi7 Bb7 EbΔ Ab7 Gmi7 C+7

Fmi7 Abmi7 Bmi7 Bb7 EbΔ (Dø G7)

"Jim Hall Live"

I'M A FOOL TO WANT YOU

Wolf - Herron - & Sinatra

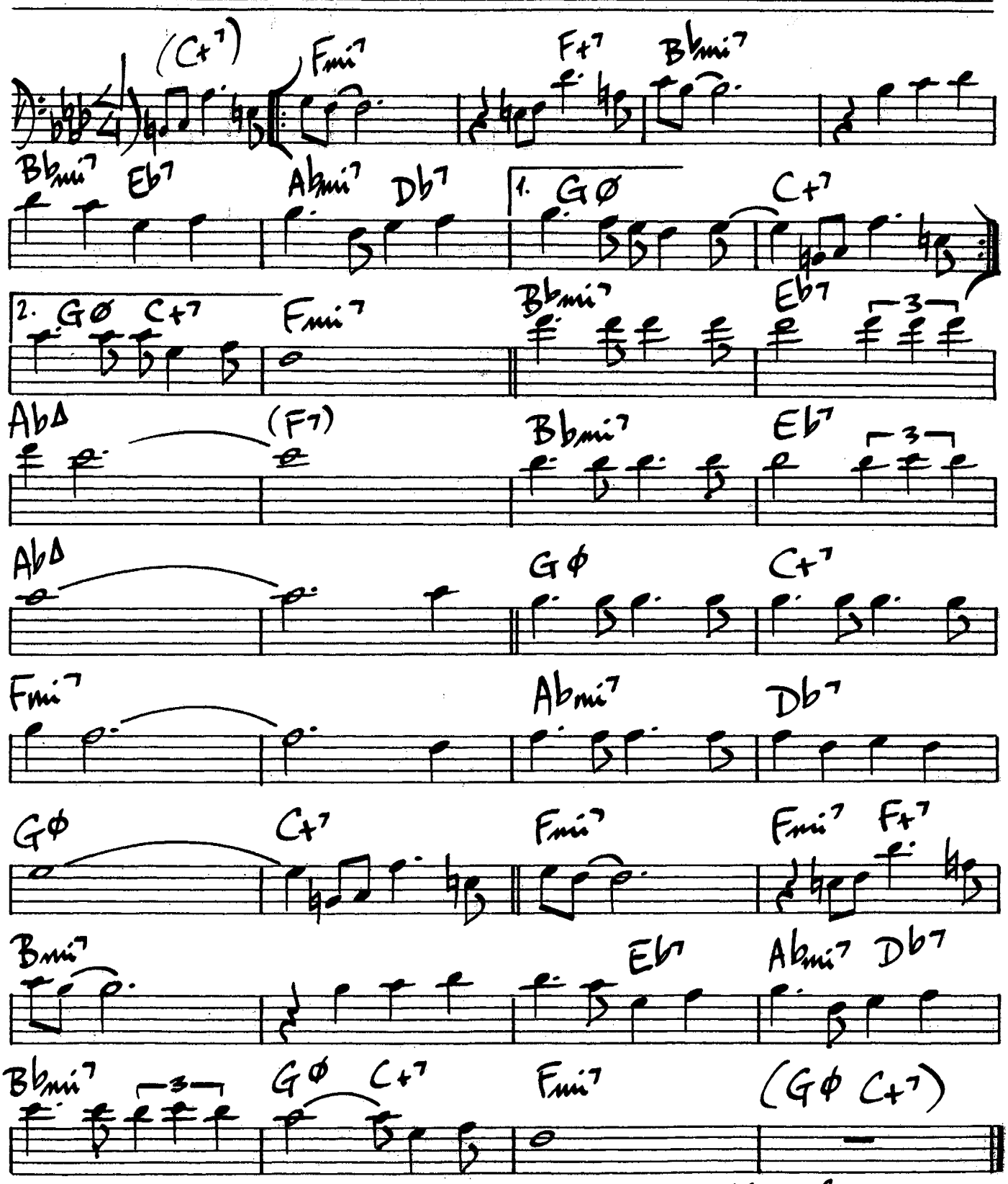

Donald Byrd - "Royal Flush"

(Ballad)

IMAGINATION

Burke/Van Heusen

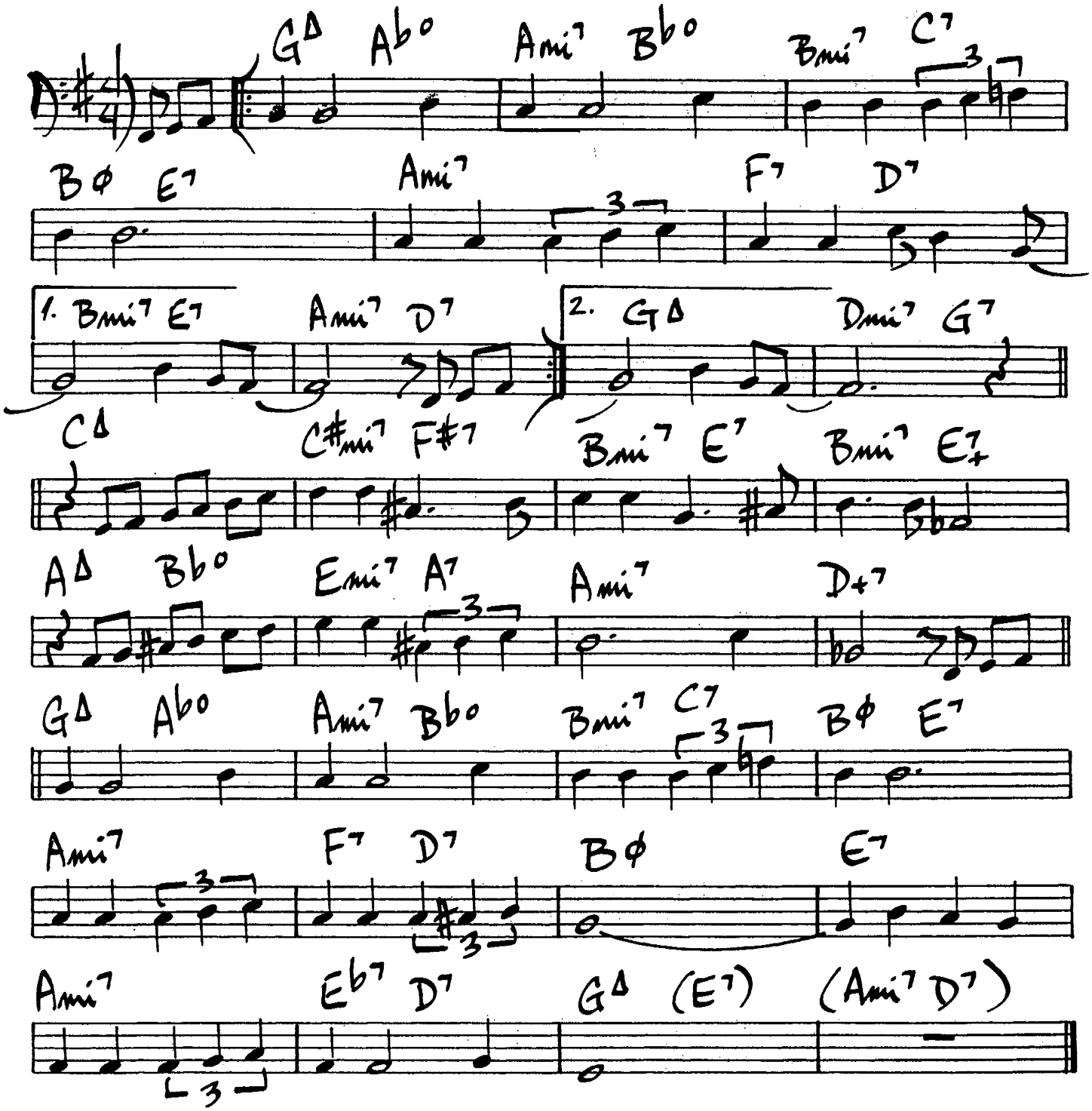

Teddy Edwards – "The Inimitable Teddy Edwards"

Sonny Stitt – "Genesis"

I'M GETTING SENTIMENTAL (OVER YOU)

G. Bassman

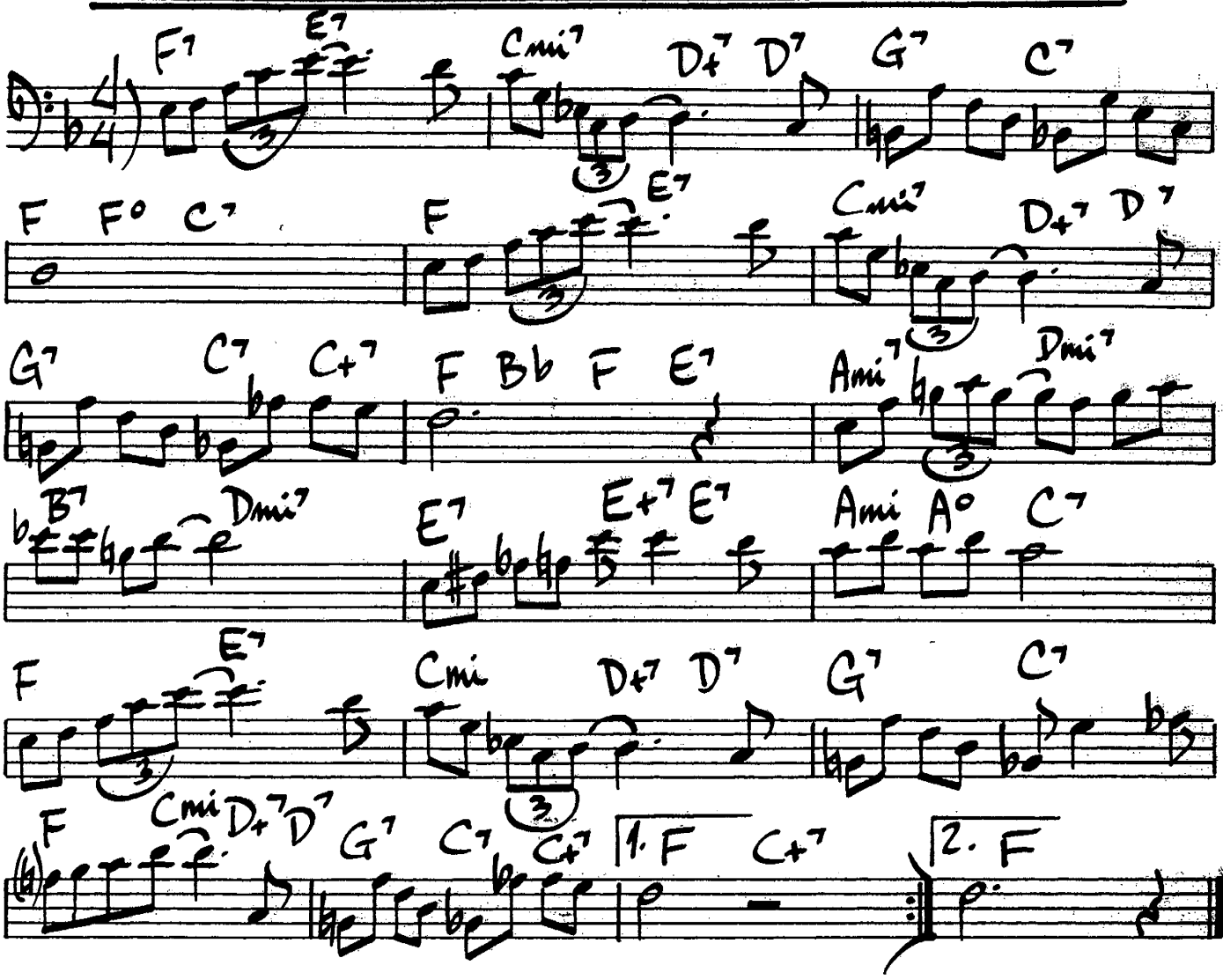

164.

IN CASE YOU HAVE'NT HEARD

Woody Shaw

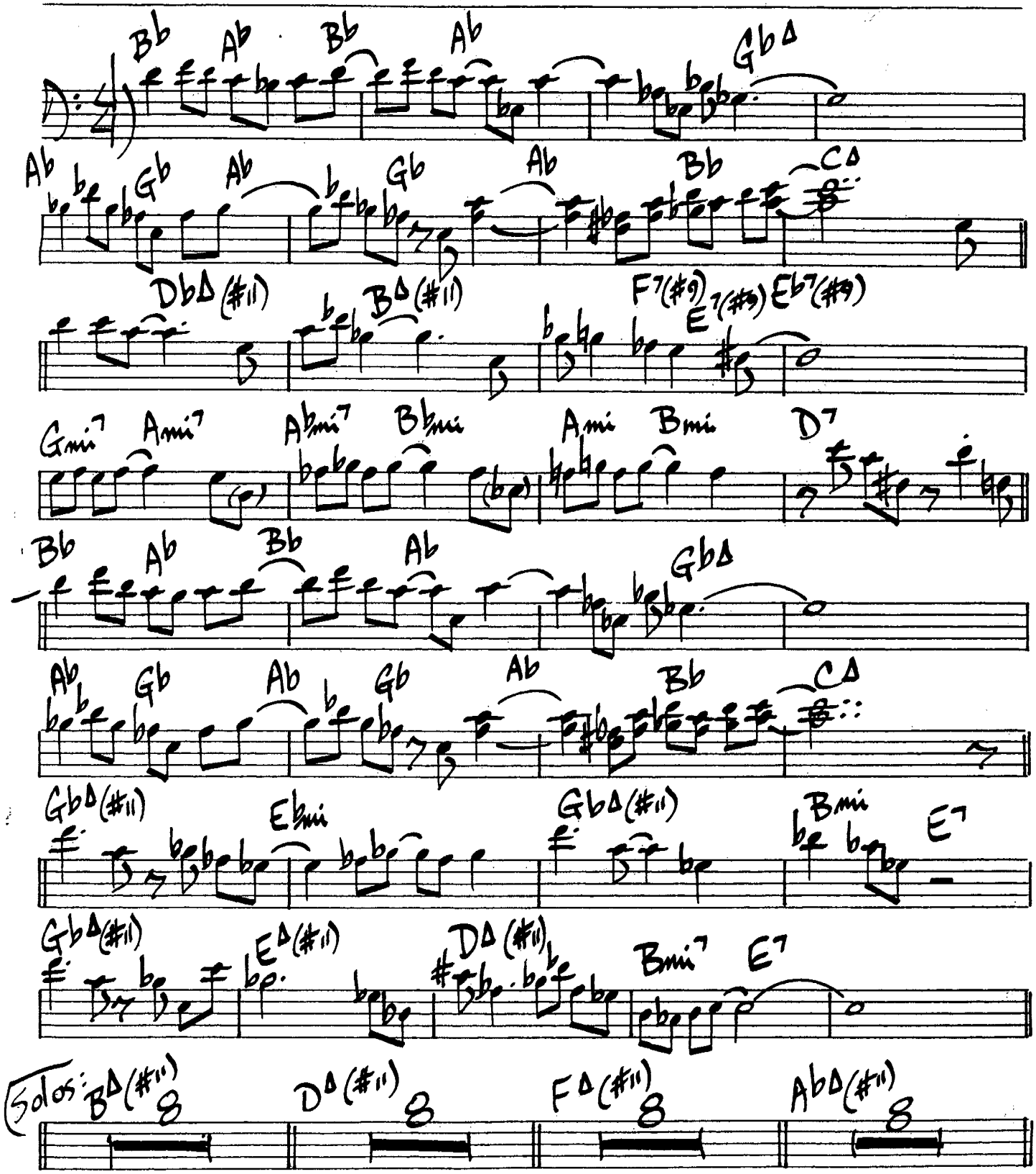

INCENTIVE

Horace Silver

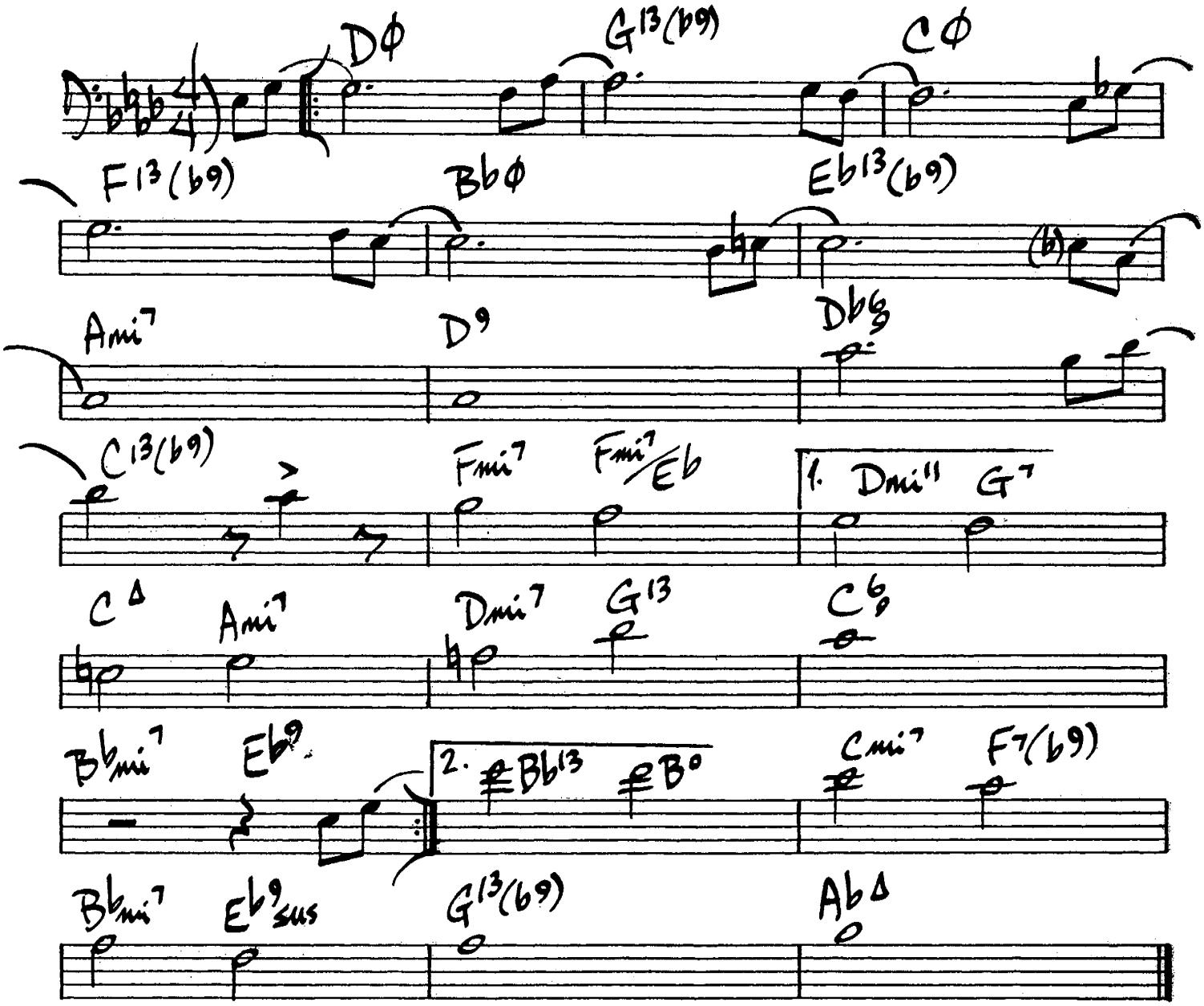

HORACE SILVER - "SILVER & VOICES"

INDIANA

McDonald/Hanley

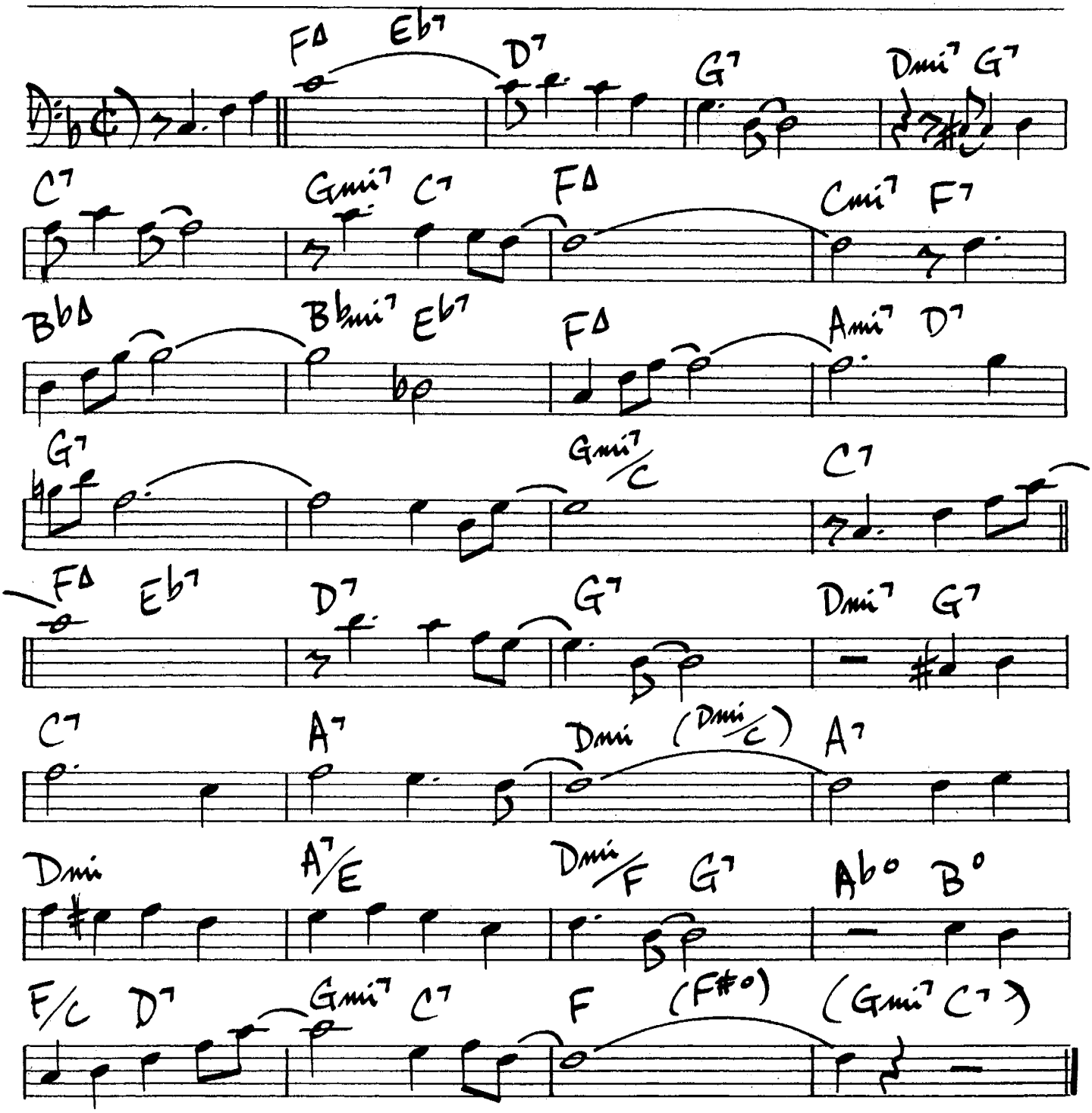

(fast Mambo) IN PURSUIT OF THE 27TH MAN

Horace Silver

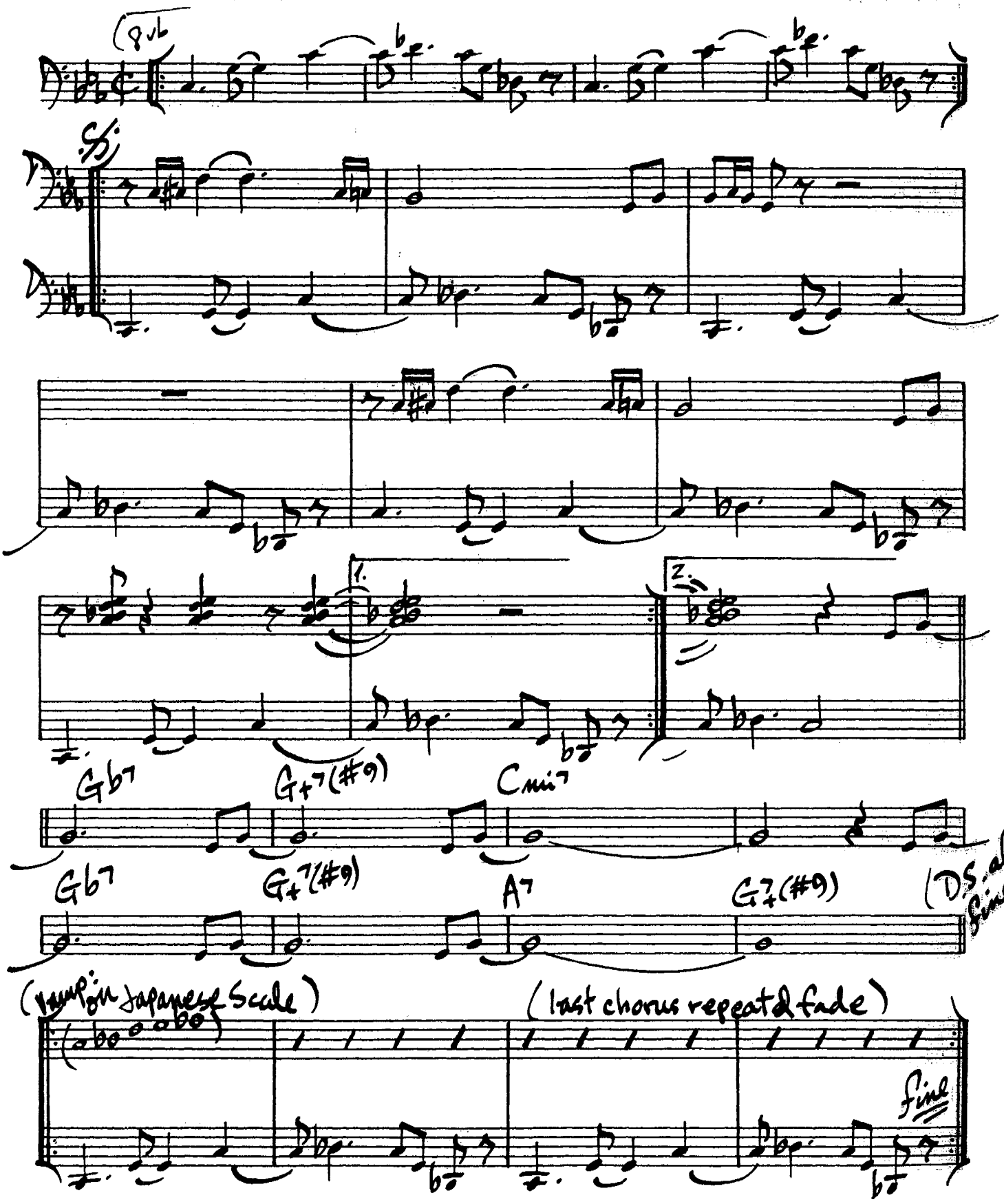

168.

(Swing)

IN WALKED BUD

Thelonious Monk

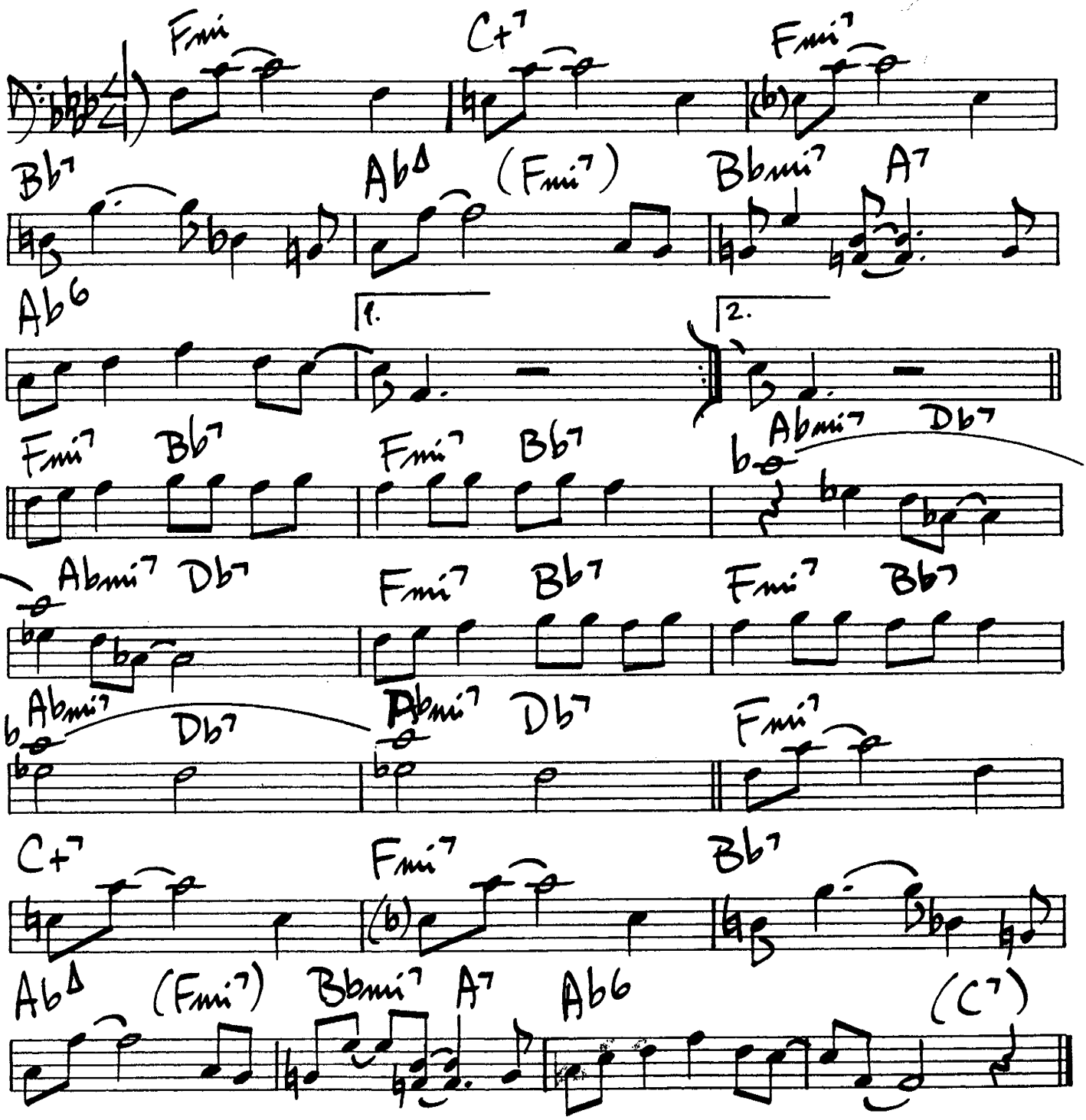

I REMEMBER YOU

Schertzinger / Mercer

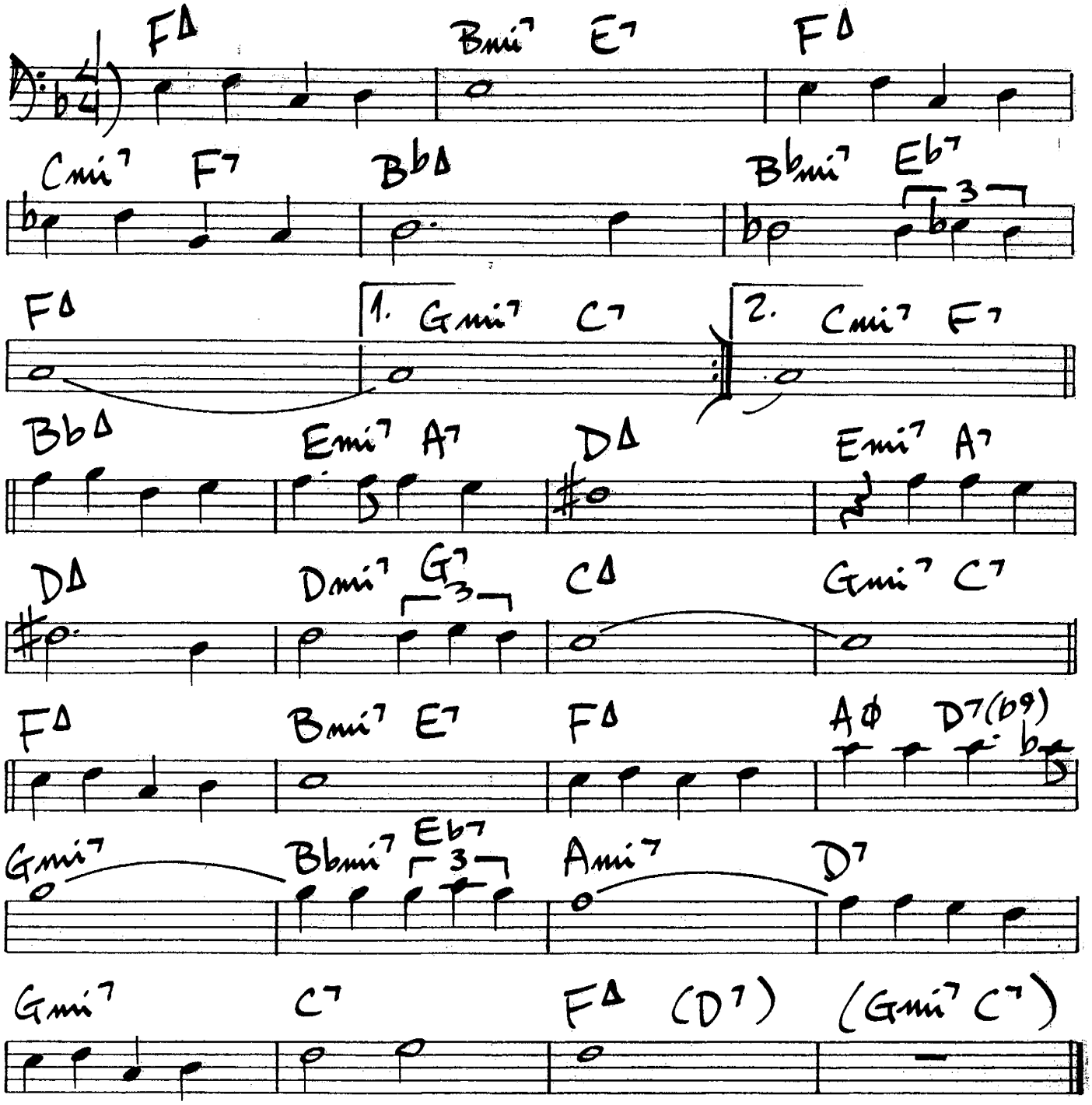

Lee Konitz - "Motion"

(Calypso)

ISLAND BIRDIE

McCoy Tyner

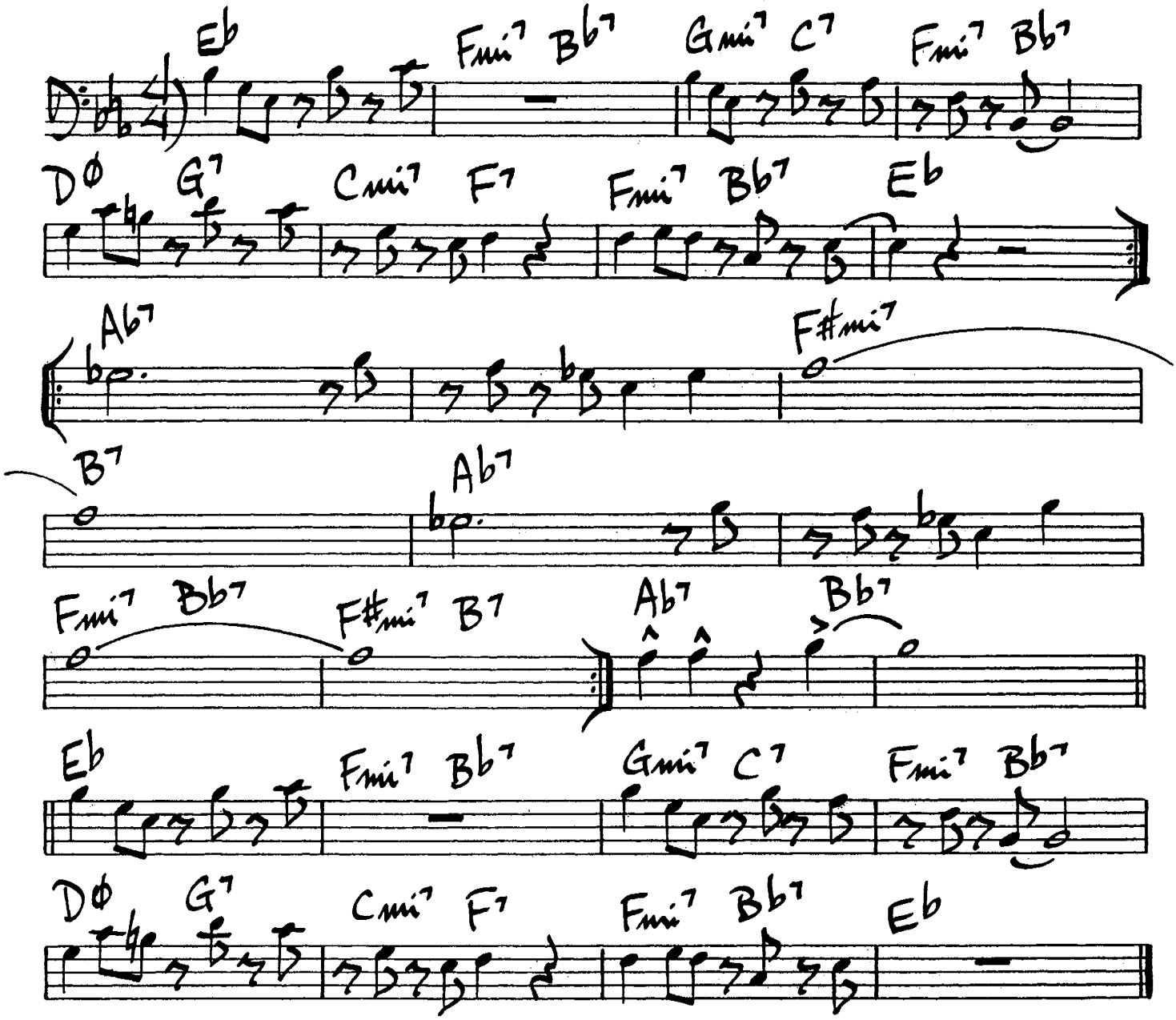

IS IT REALLY TRUE?

Joanne Brackeen

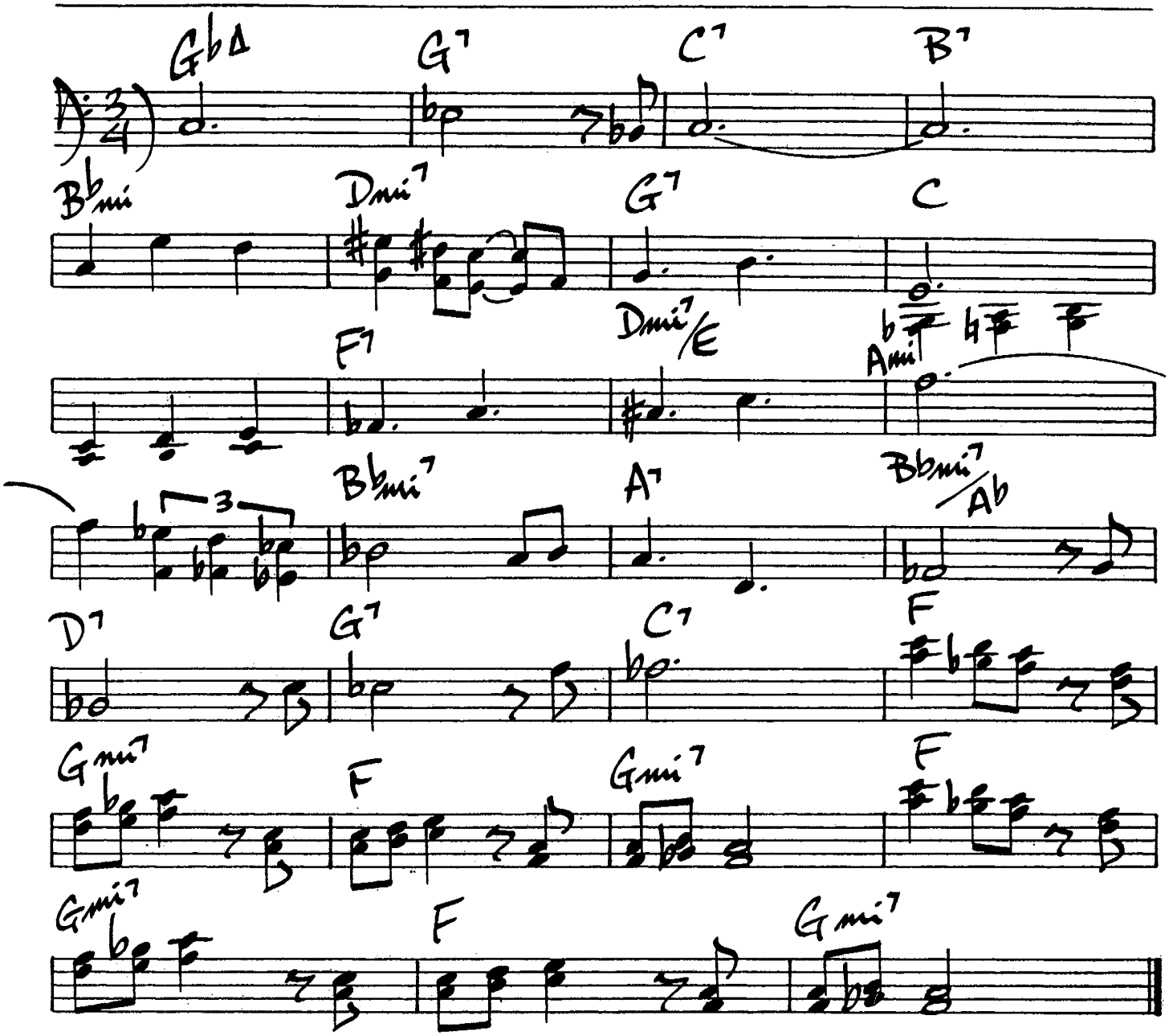

172. IT COULD HAPPEN TO YOU

Burke / Van Heusen

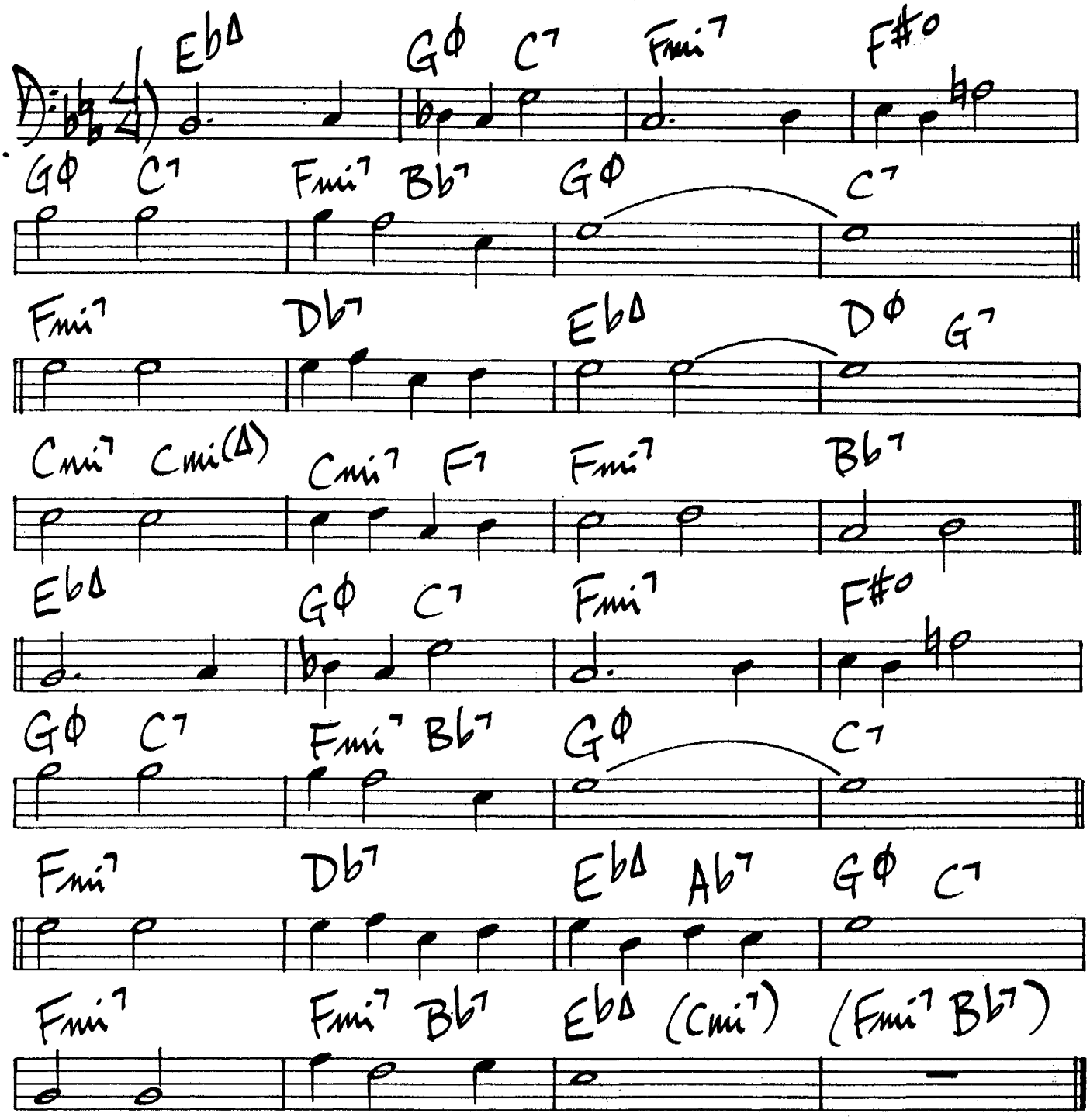

Miles - "Miles Davis"

J.J. Johnson - "The Eminent J.J. Johnson"

IT HAD TO BE YOU

Isham Jones

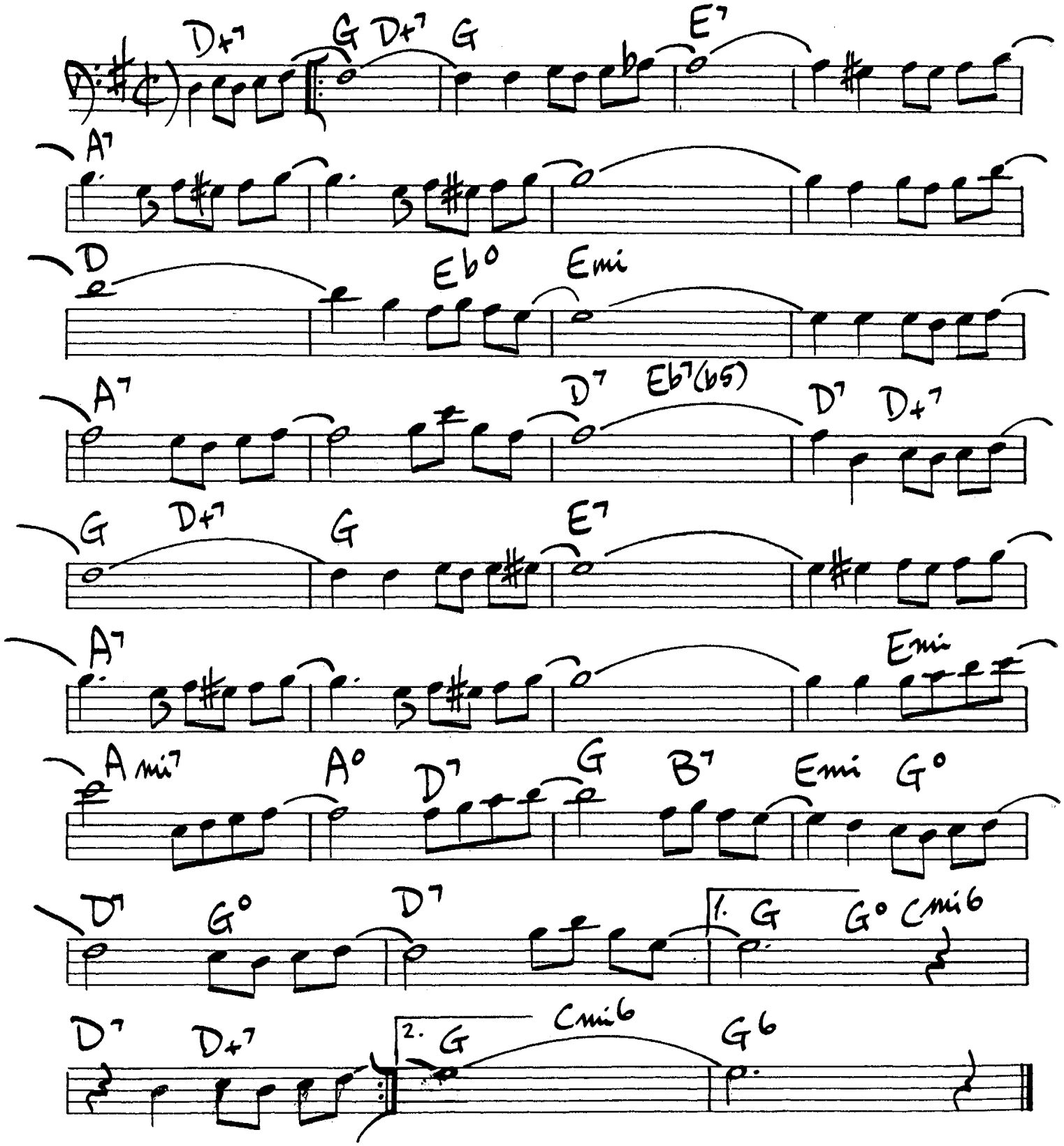

I THOUGHT ABOUT YOU

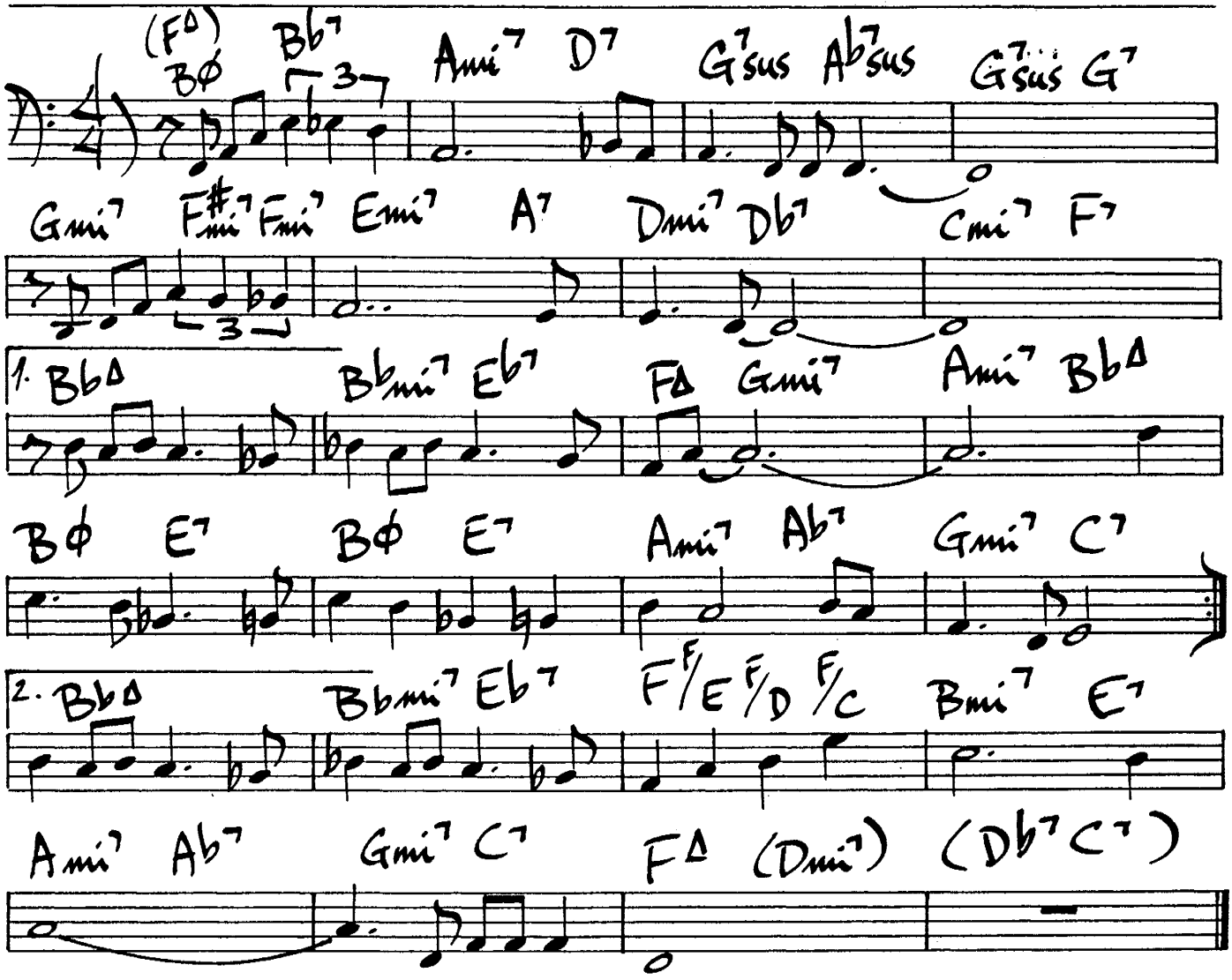

IT'S ONLY A PAPER MOON

Rose-Harburg-Allen

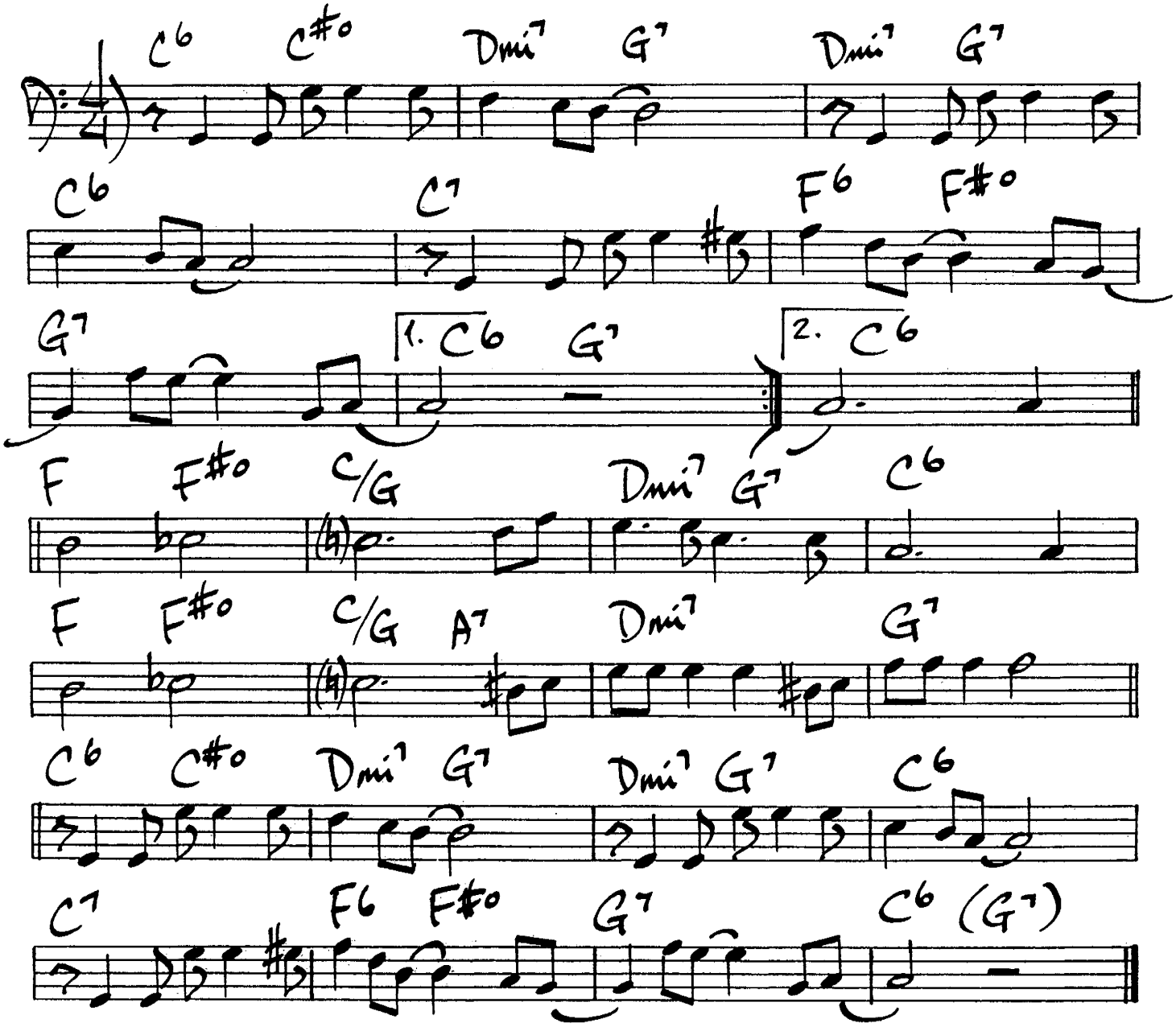

Zoot Sims - "Basie & Zoot"

176. IT MIGHT AS WELL BE SPRING

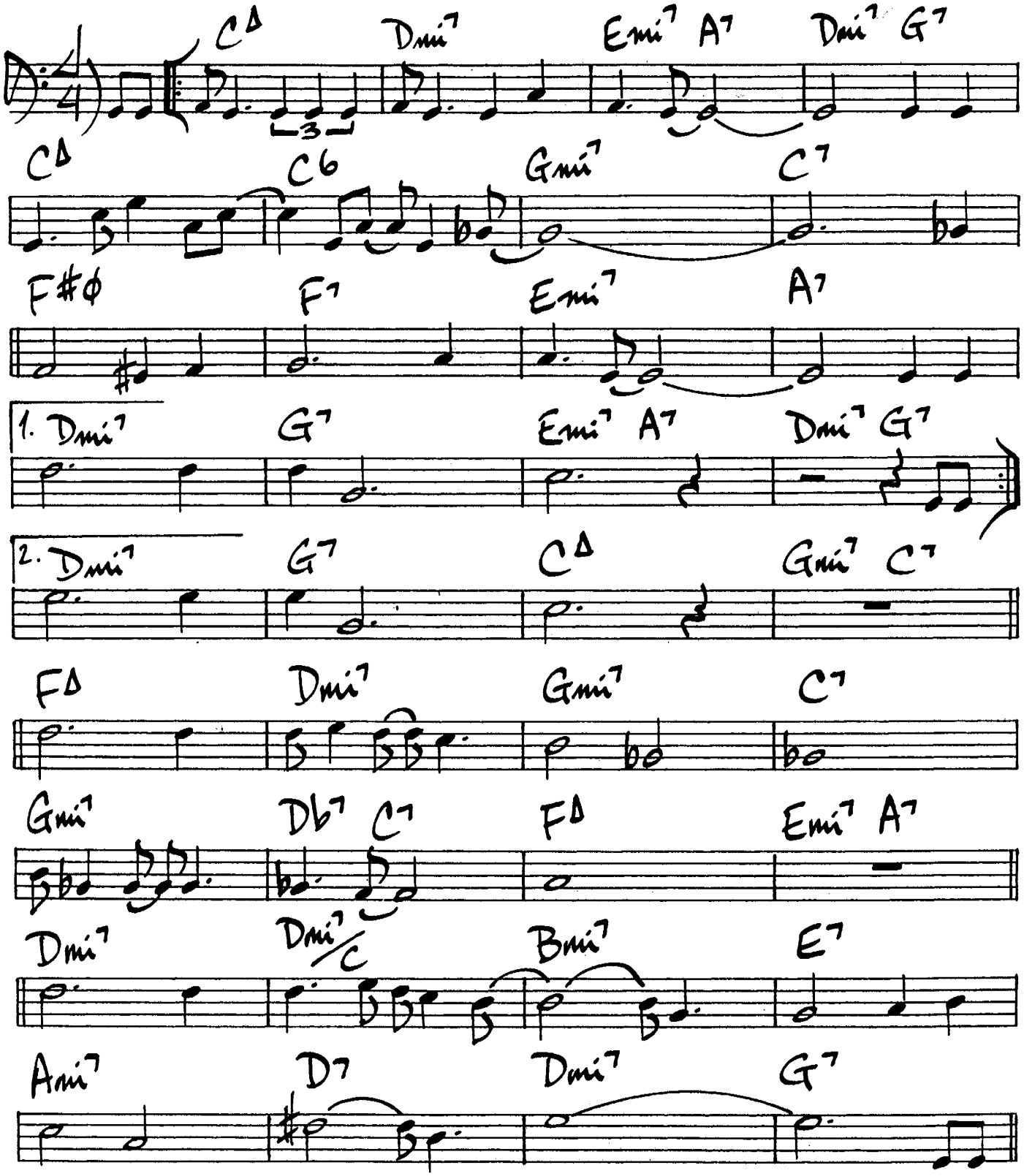

IT MIGHT AS WELL BE SPRING - PG. 2 -

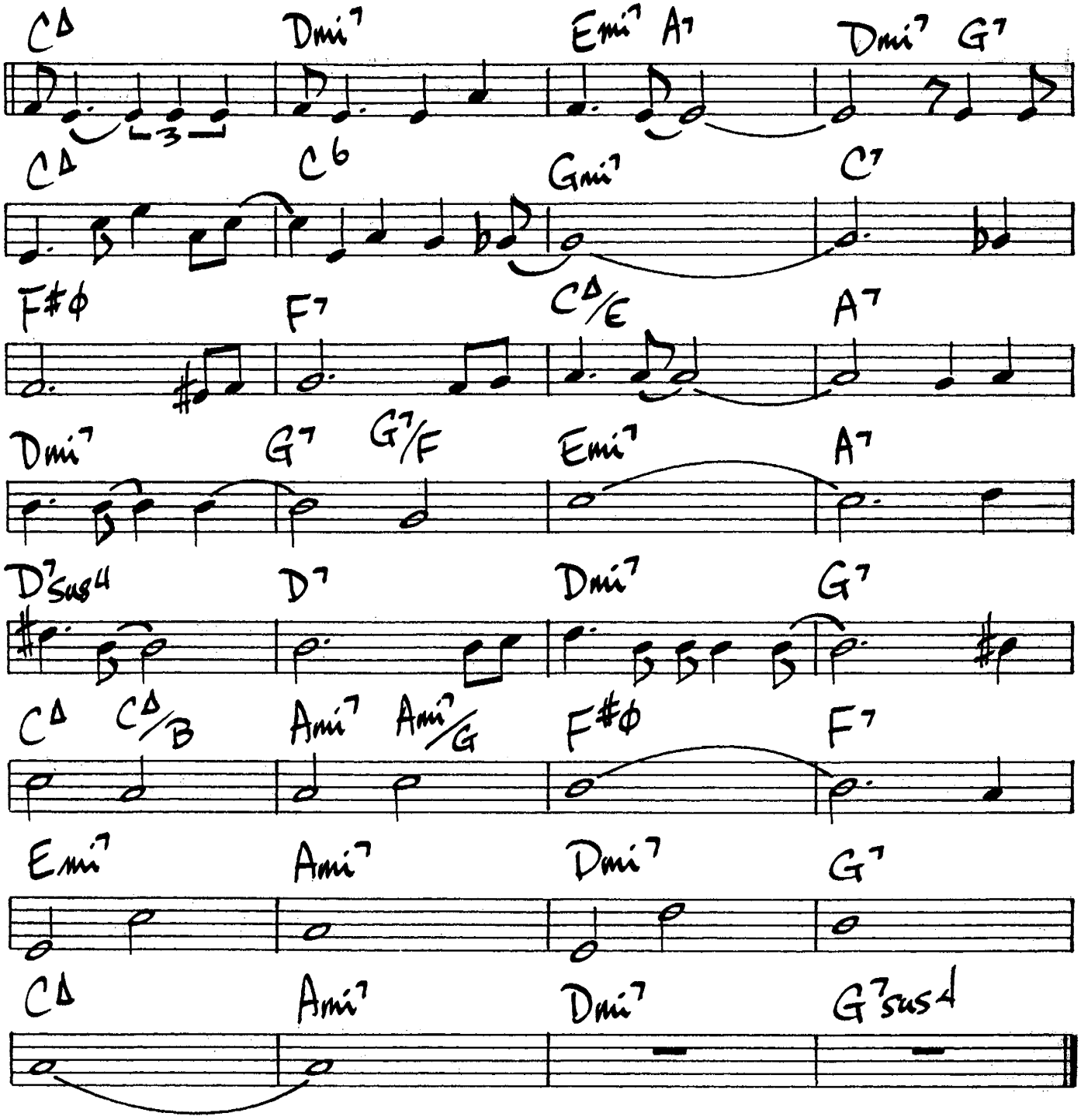

178.

(Dixie beat) I'VE FOUND A NEW BABY

Palmer-Williams

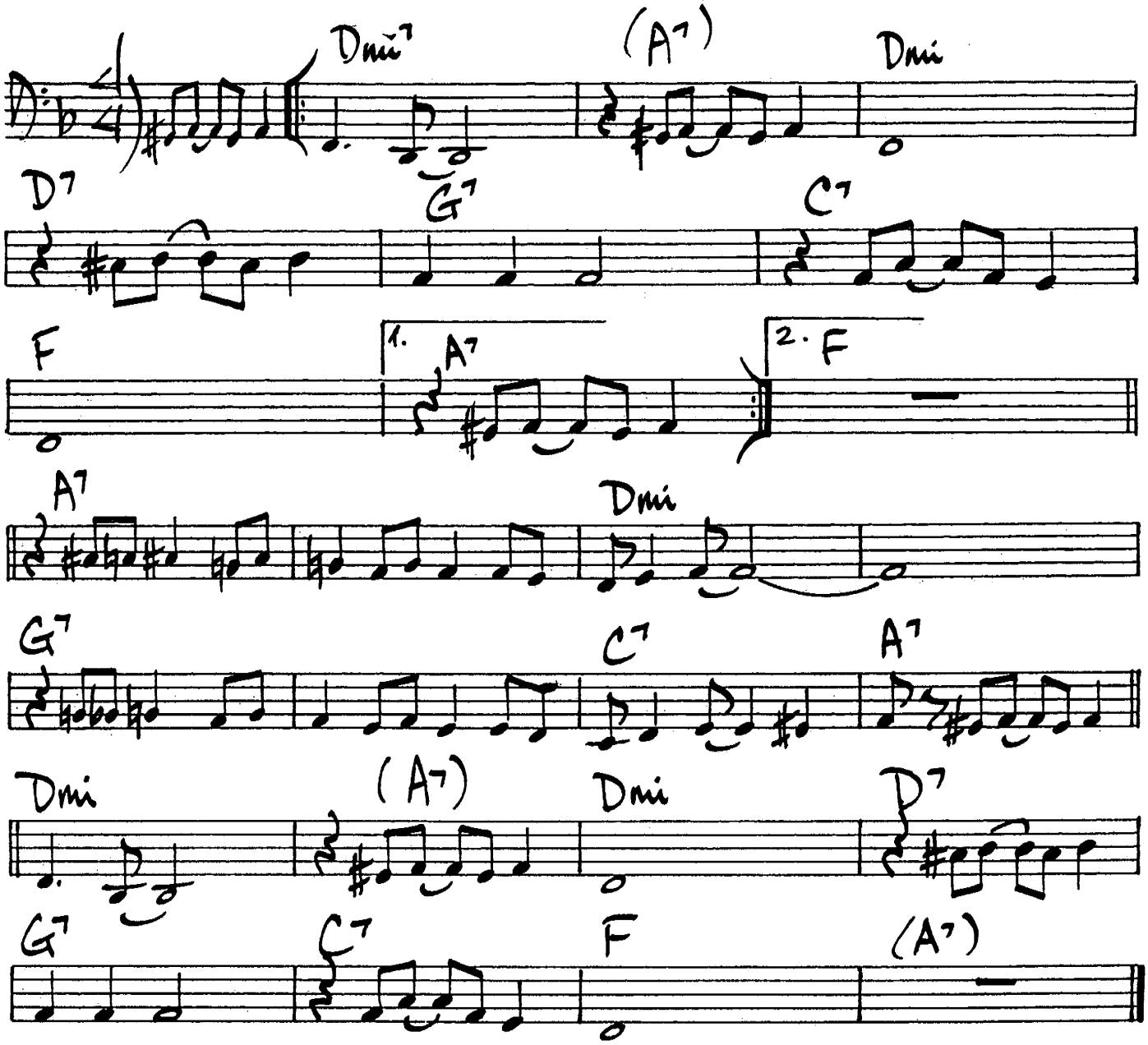

I WILL WAIT FOR YOU

LeGrand/Gimble

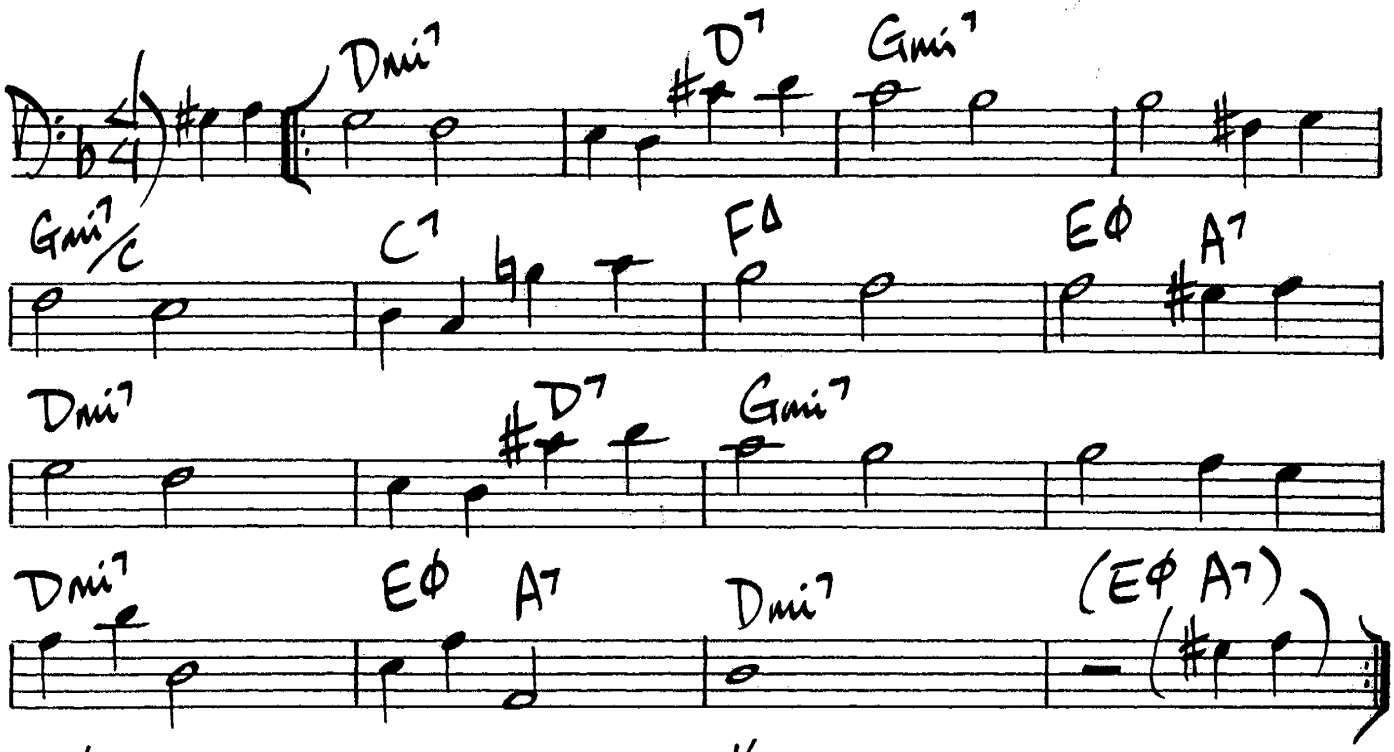

Michel LeGrand - "Live @ Jimmy's"

(Bright)

JACKIE

Hampton Hawes

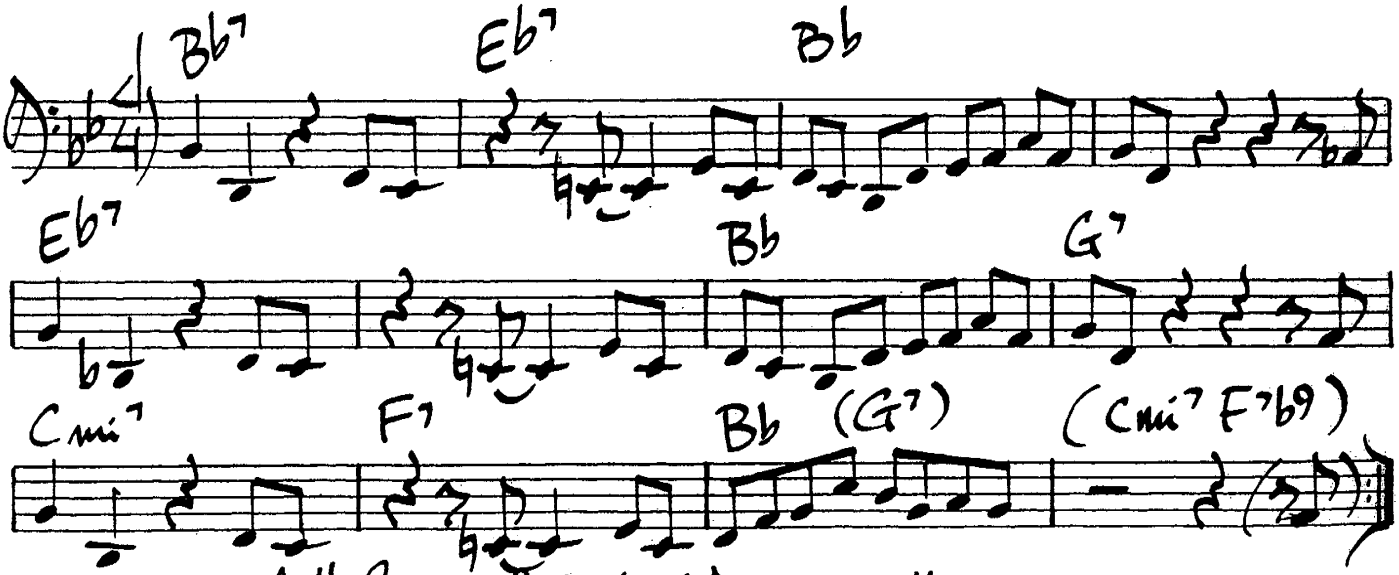

Wardell Gray - "Central Avenue"

180.

JACO

Pat Metheny

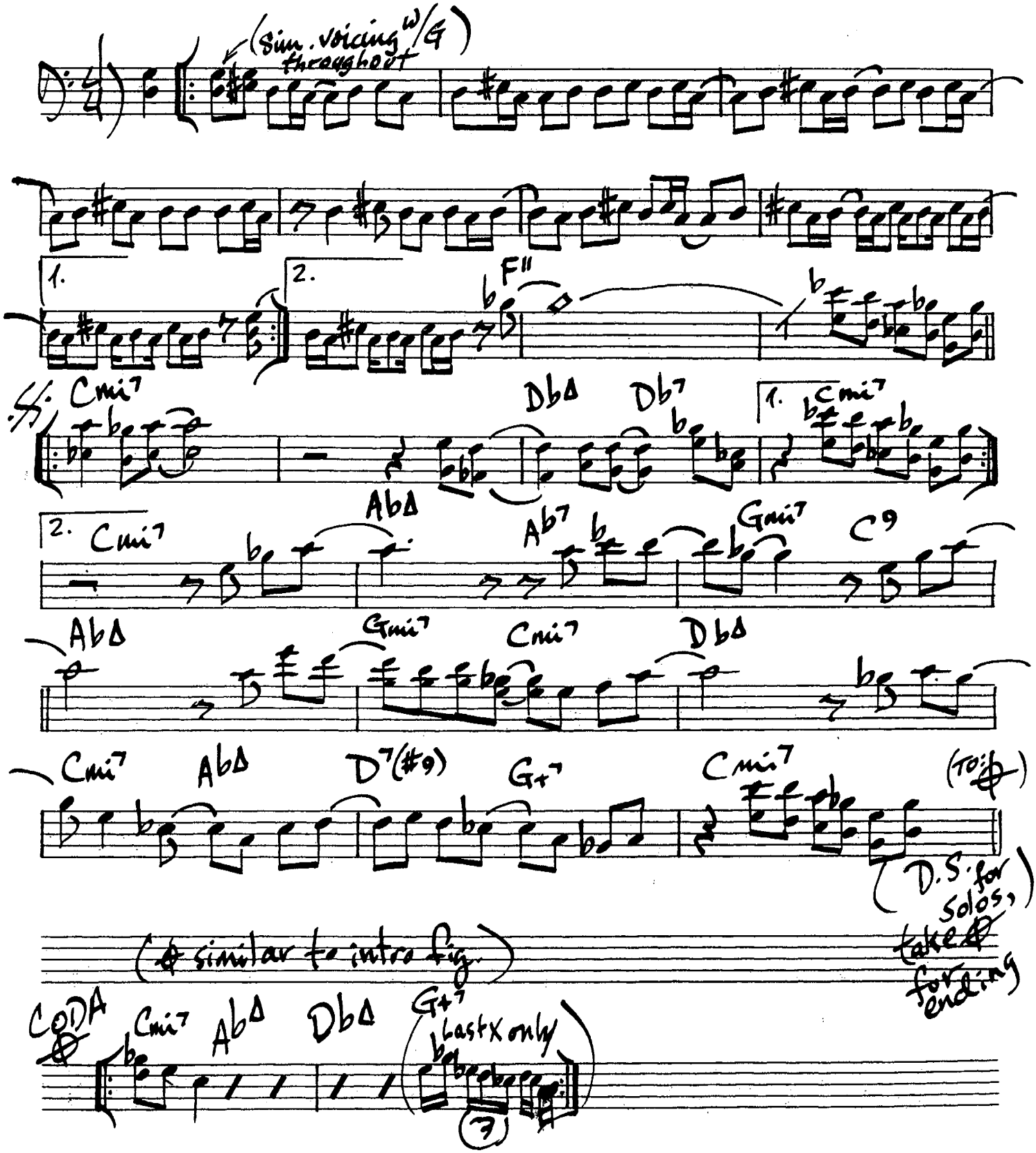

JEANNINE

D. Pearson

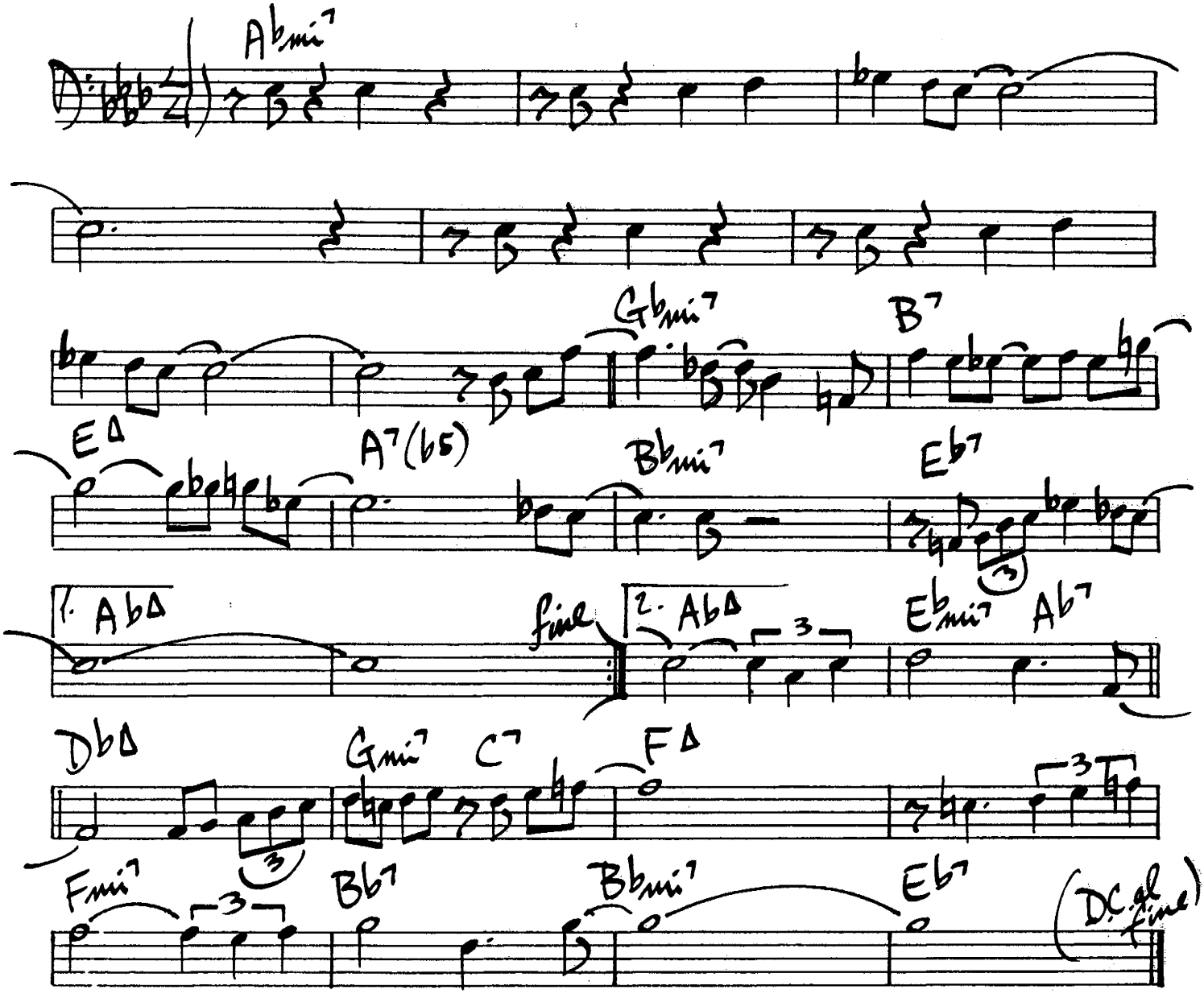

Gene Ammons - "Goodbye"

182.

JE NE SAIS PAS

Hampton / Jones

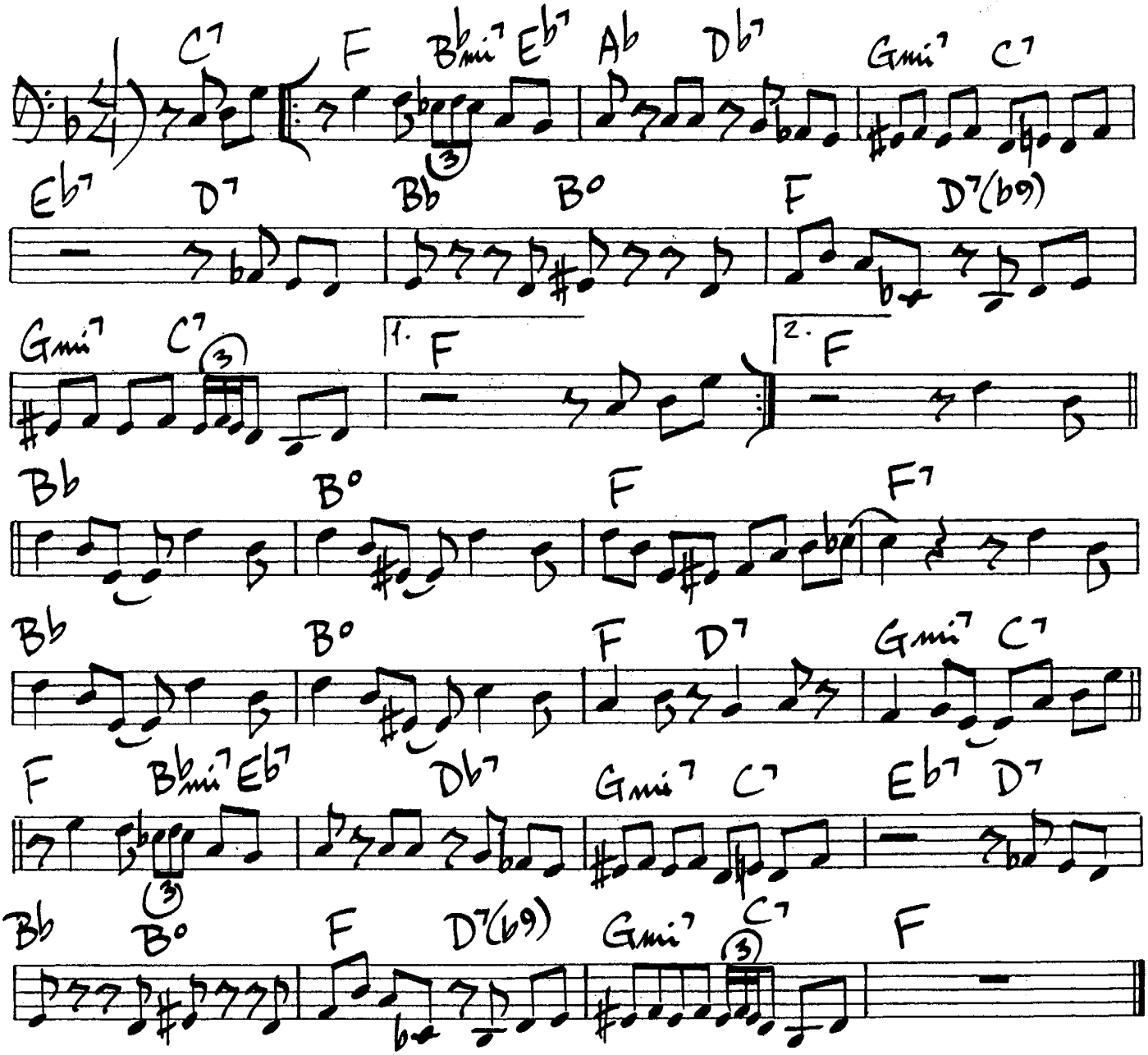

Lionel Hampton - CLEF #MGC-628

THE JODY GRIND

Horace Silver

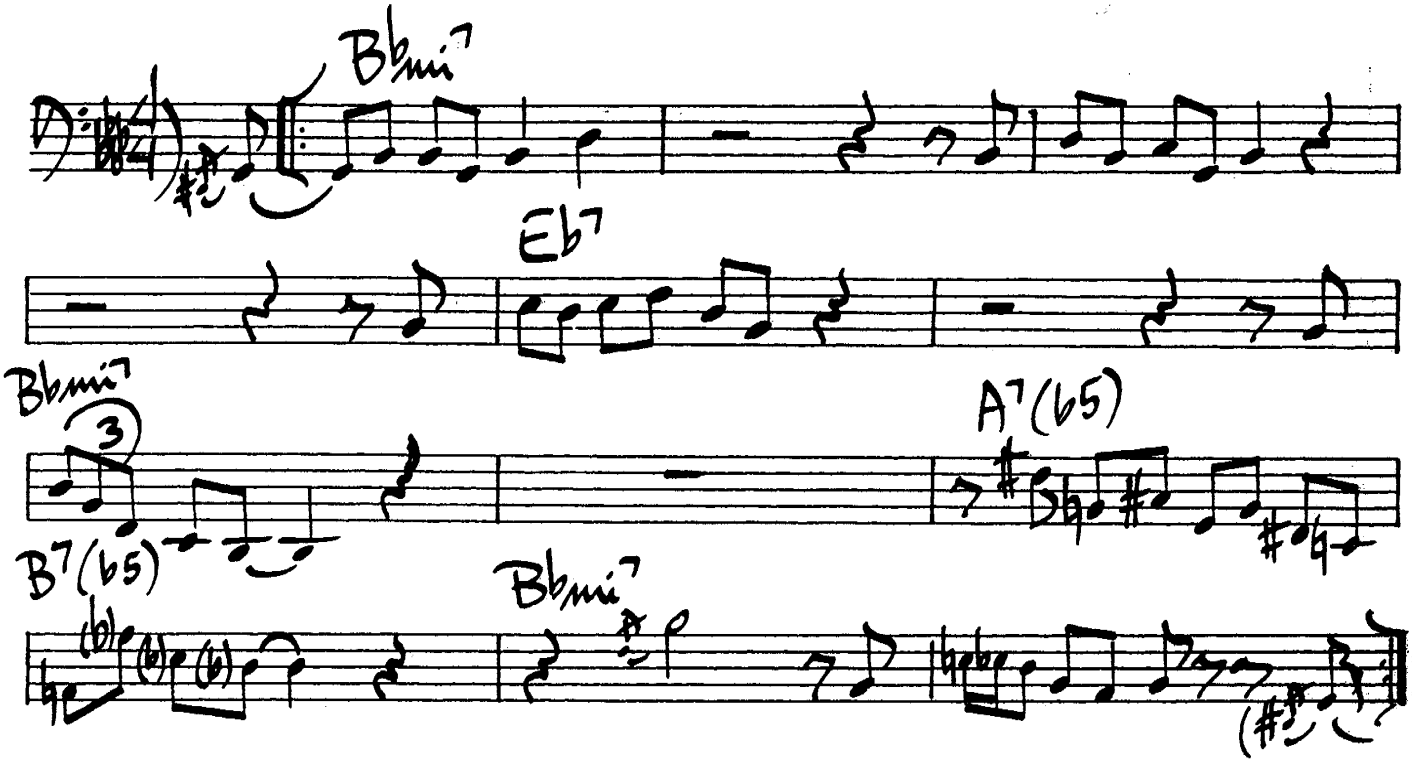

Horace Silver - "The Jody Grind"

184.

JITTERBUG WALTZ

Fats Waller

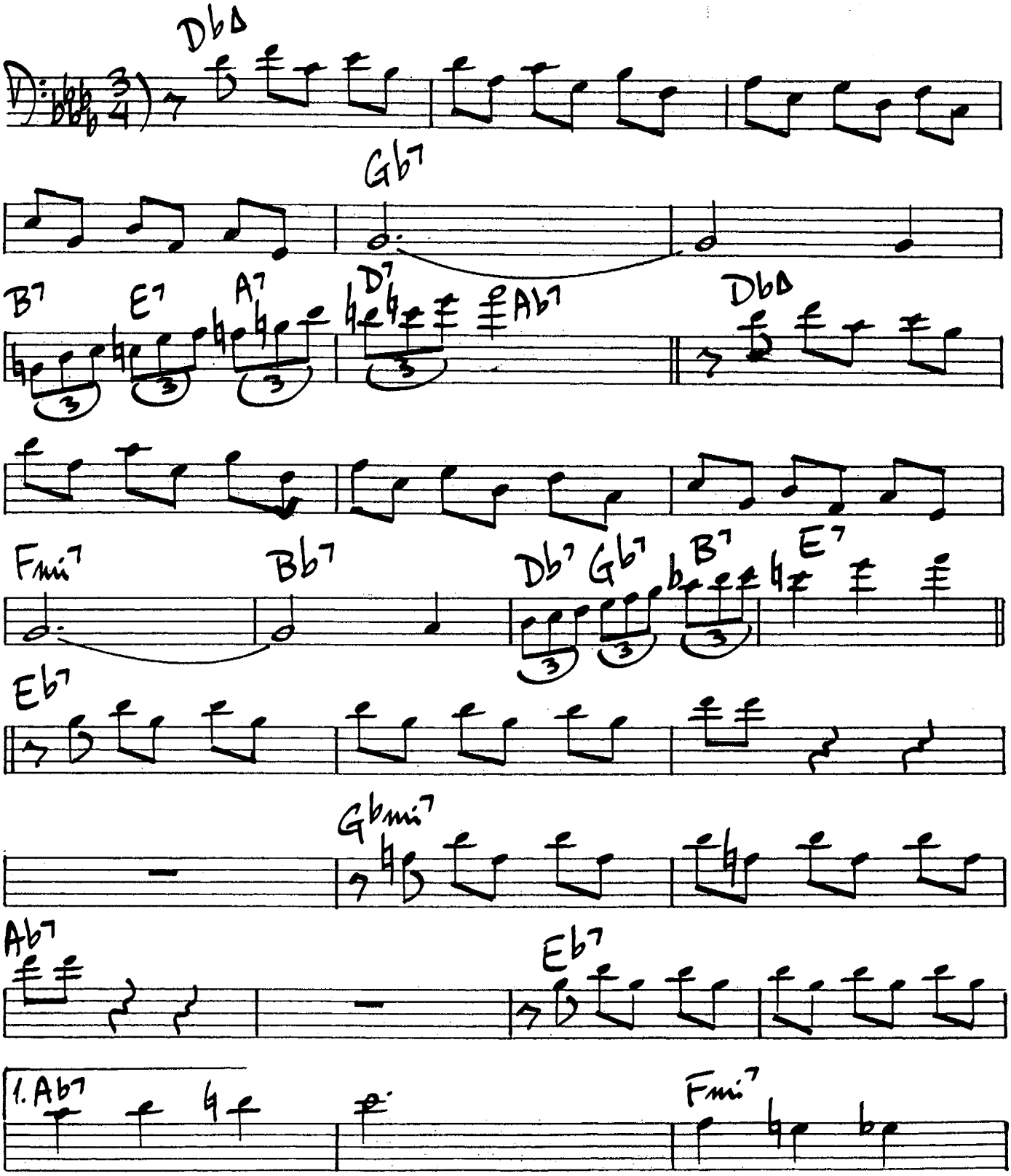

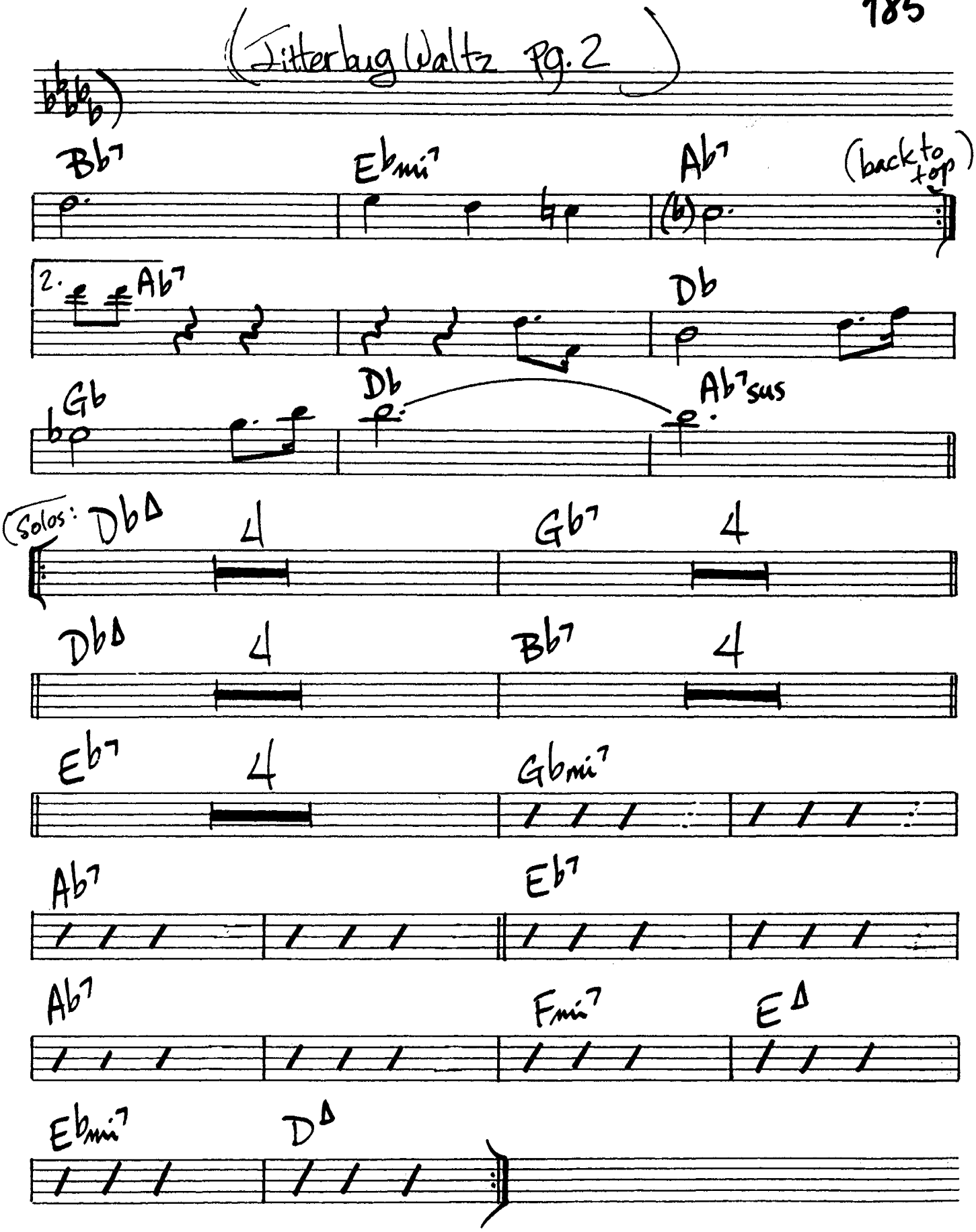
(Jitterbug Waltz Pg. 2)
Bb7
Ebmi7
Ab7
(back to top)
2.
Ab7
Db
Gb
Db
Ab7sus
(Solos:
DbΔ
4
Gb7
4
DbΔ
4
Bb7
4
Eb7
4
Gbmi7
Ab7
Eb7
Ab7
Fmi7
EΔ
Ebmi7
DΔ

186.

(Med. swing)

JORGIE'S

D Byad

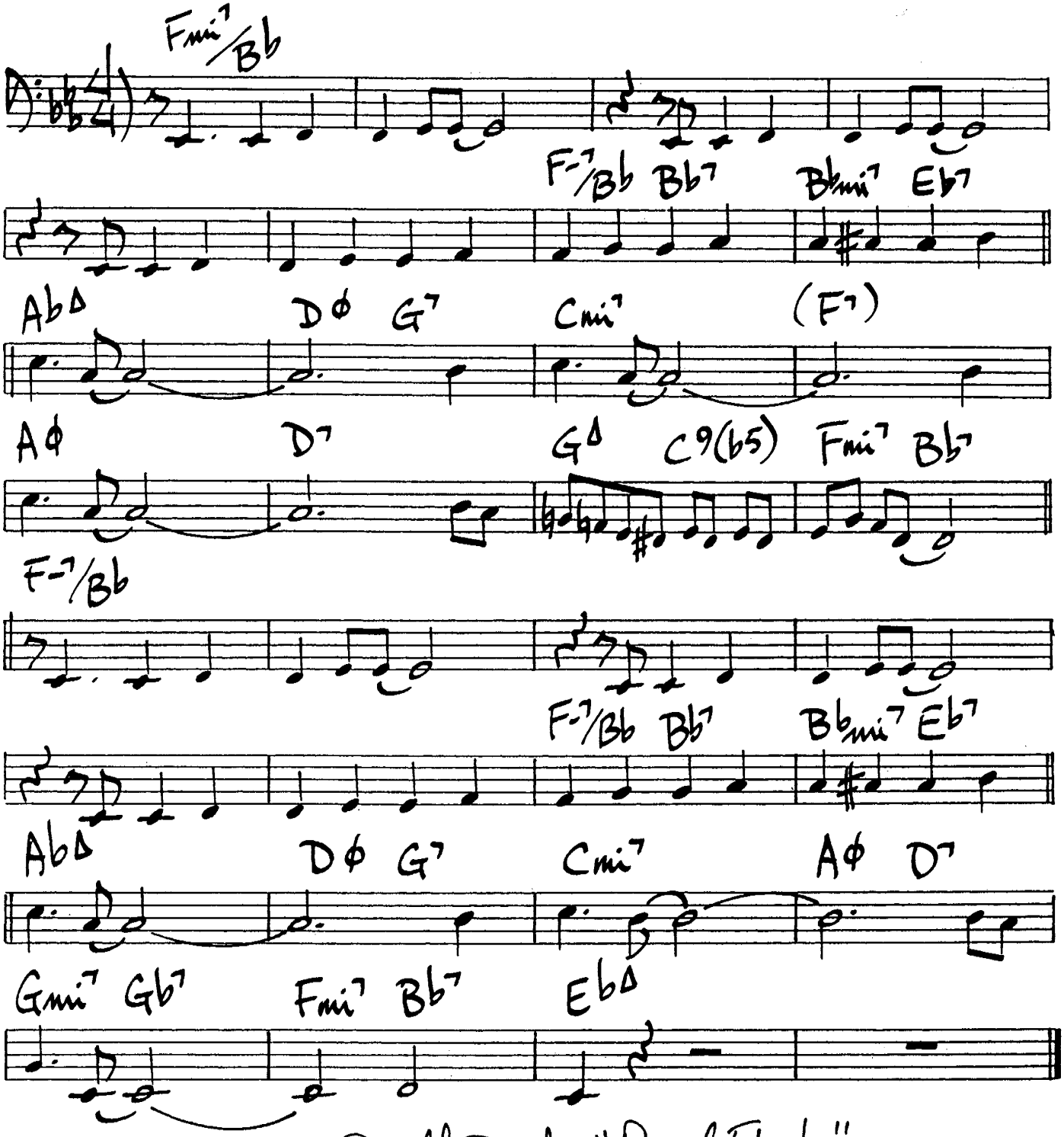

Donald Byrd - "Royal Flush"

JOYCE'S SAMBA

D. Fereira
M. Einhorn

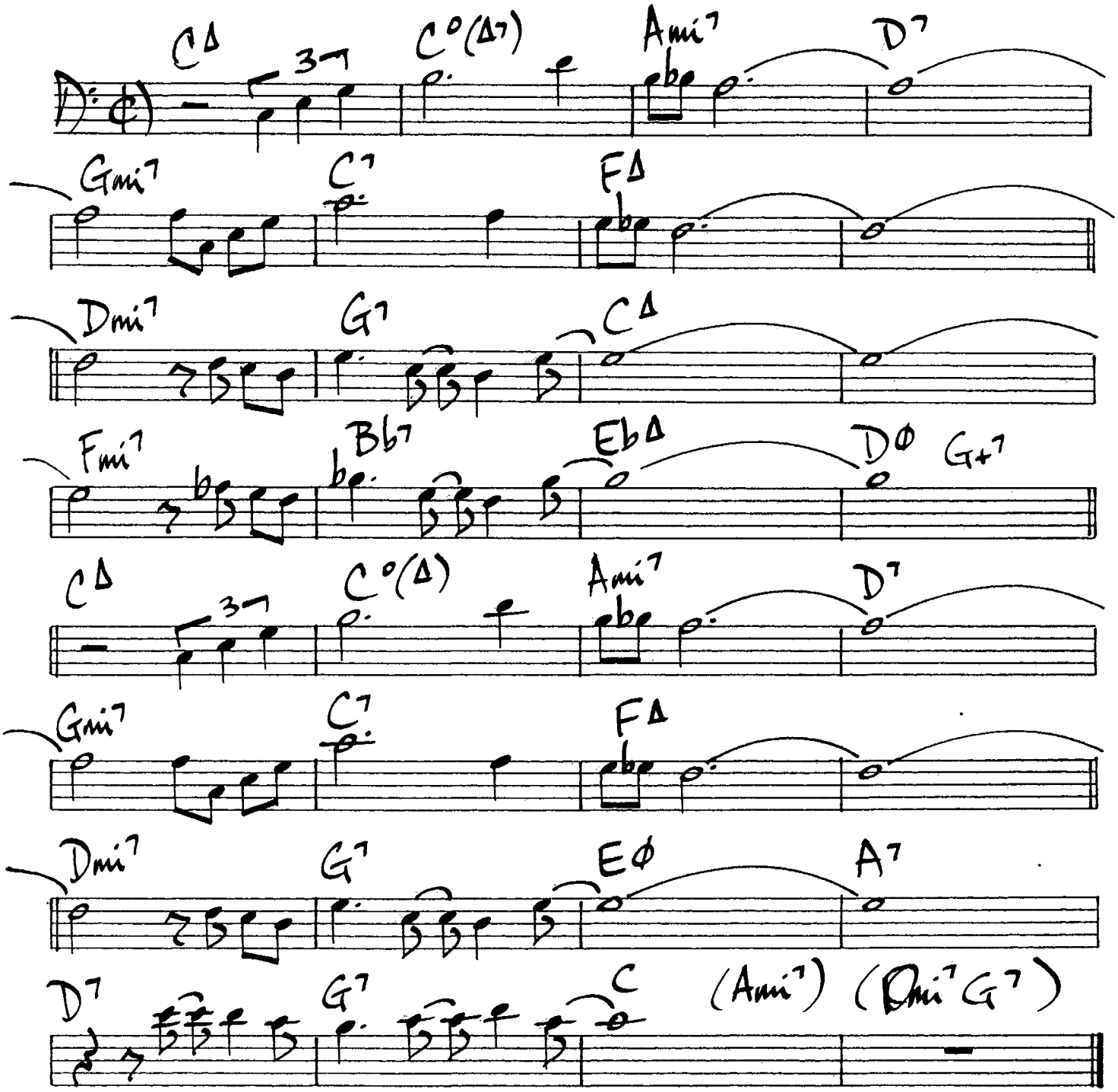

"Cannonball Adderly & the Bossa Rio Sextet"

188.

JOY TO THE WORLD

Hoyt Axton

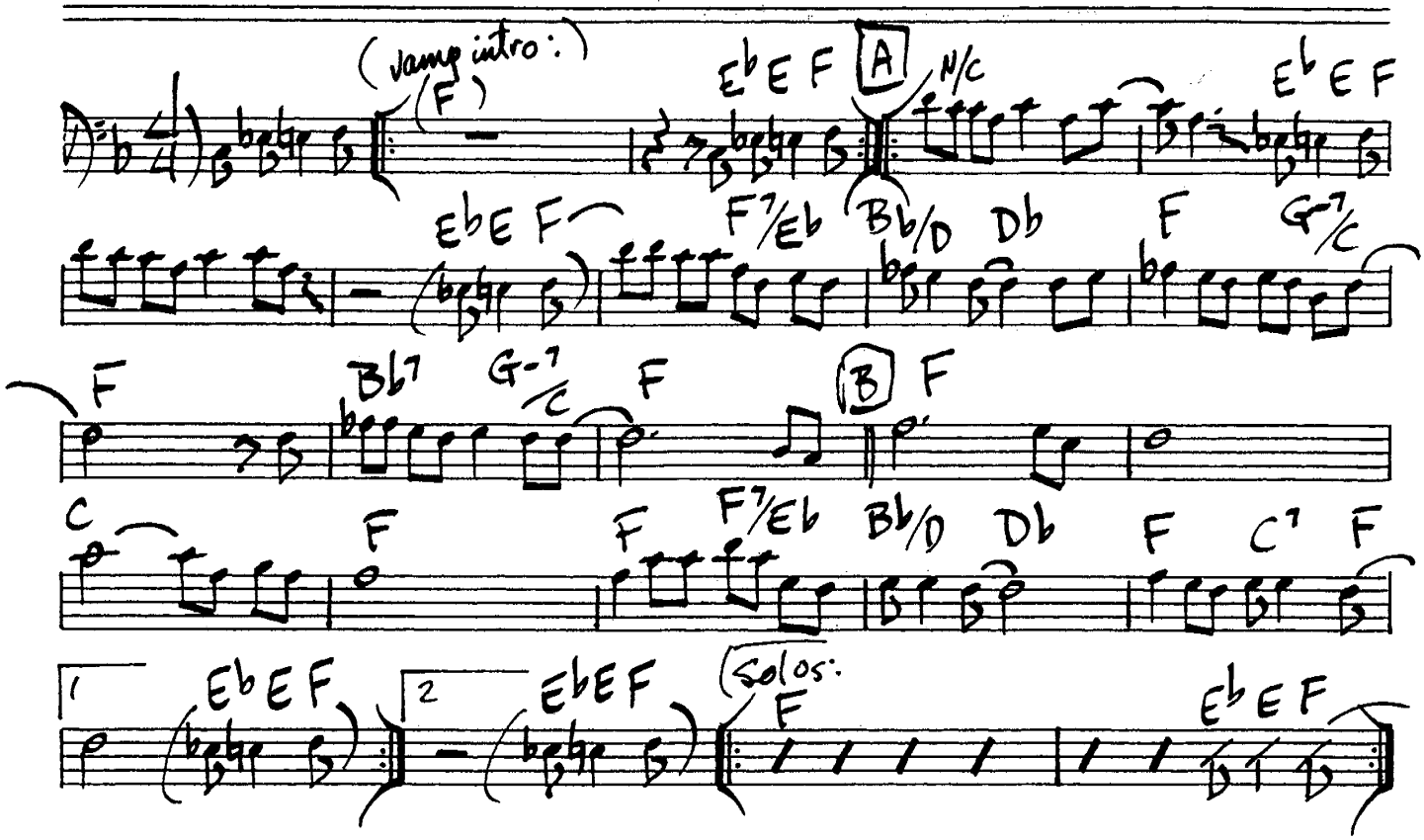

JUMPING W/ SYMPHONY SID

Lester Young

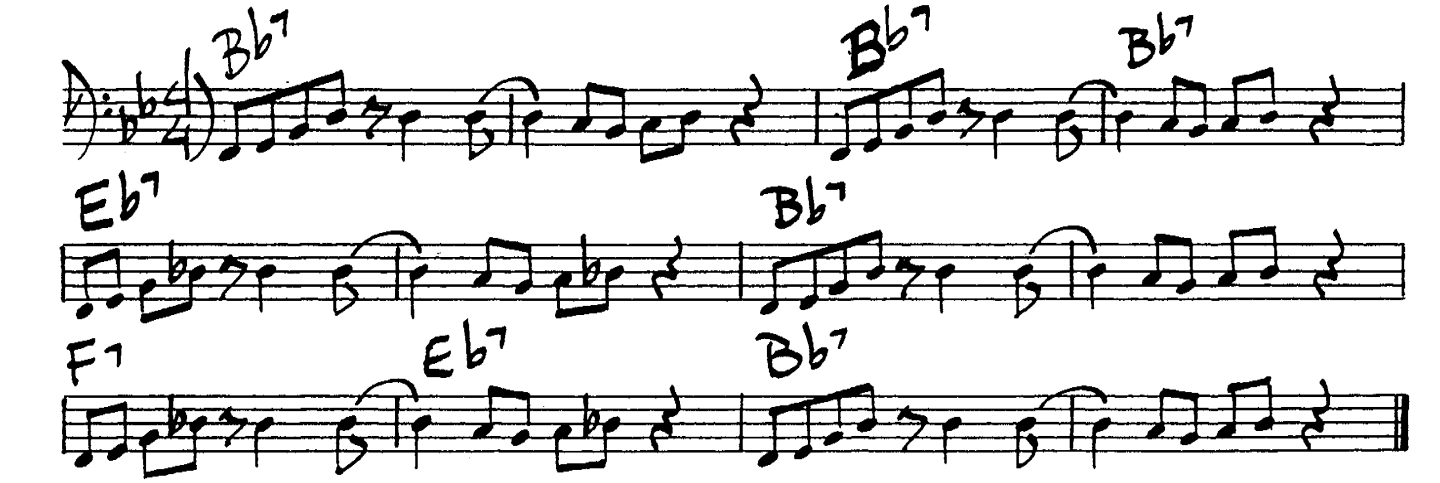

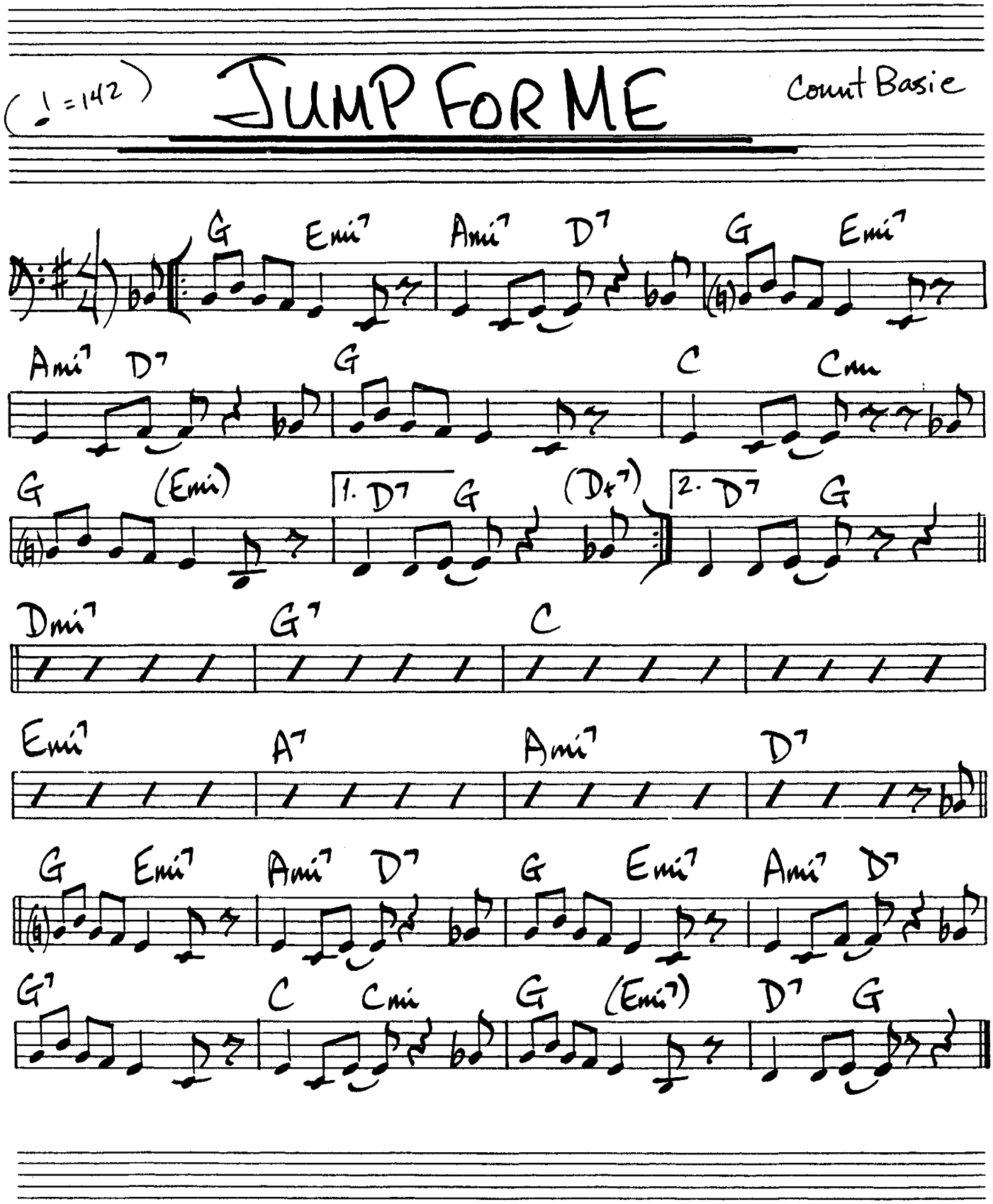
(♩=142)
JUMP FOR ME
Count Basie
G Emi7 Ami7 D7 G Emi7
Ami7 D7 G C Cm
G (Emi) 1. D7 G (D#7) 2. D7 G
Dmi7 G7 C
Emi7 A7 Ami7 D7
G Emi7 Ami7 D7 G Emi7 Ami7 D7
G7 C Cmi G (Emi7) D7 G

190.

JUST A FEW

Shorty Rogers

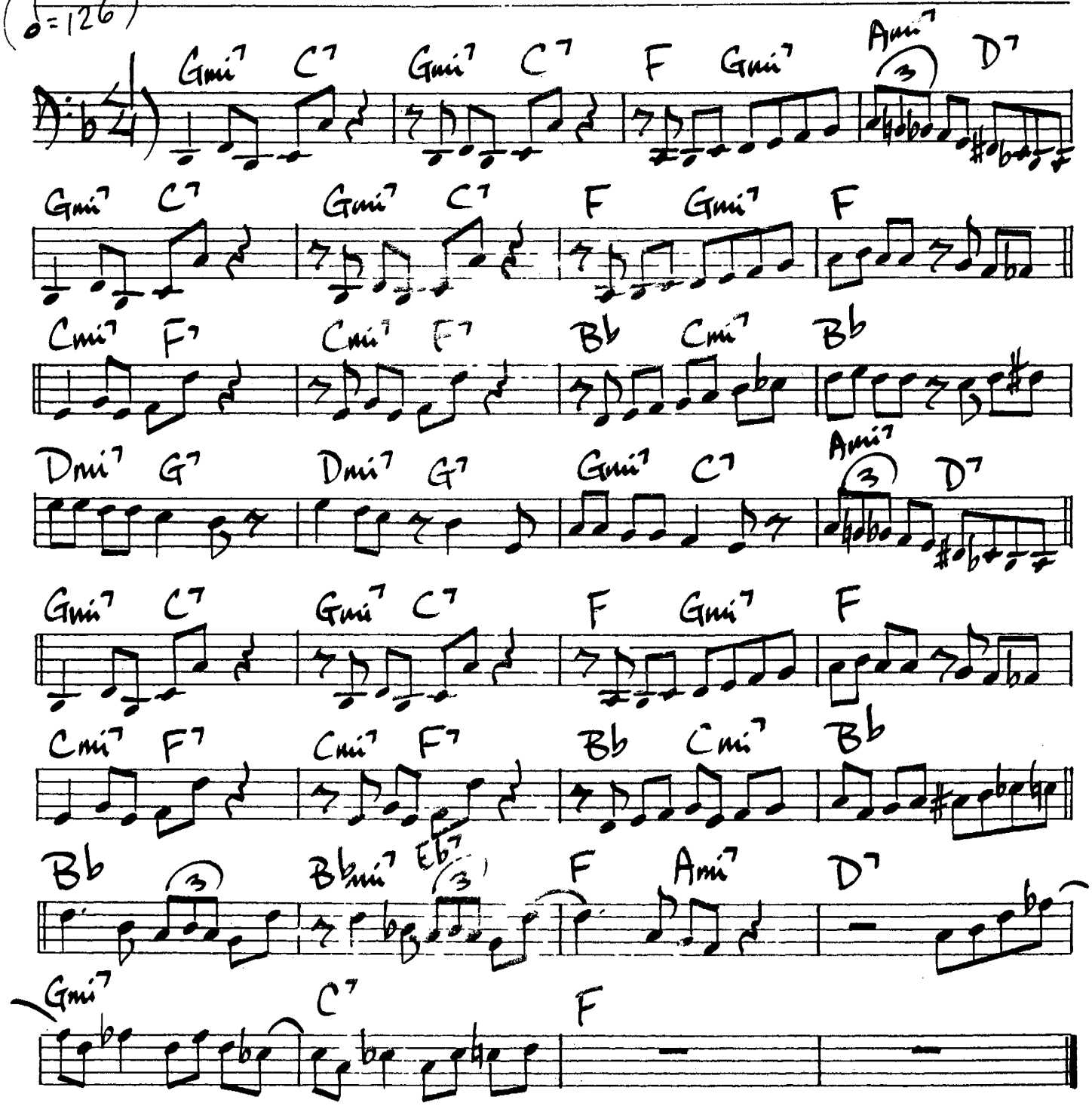

JUST A-SITTIN' AND A-ROCKIN'

ELLINGTON-STRAYHORN-GAINES

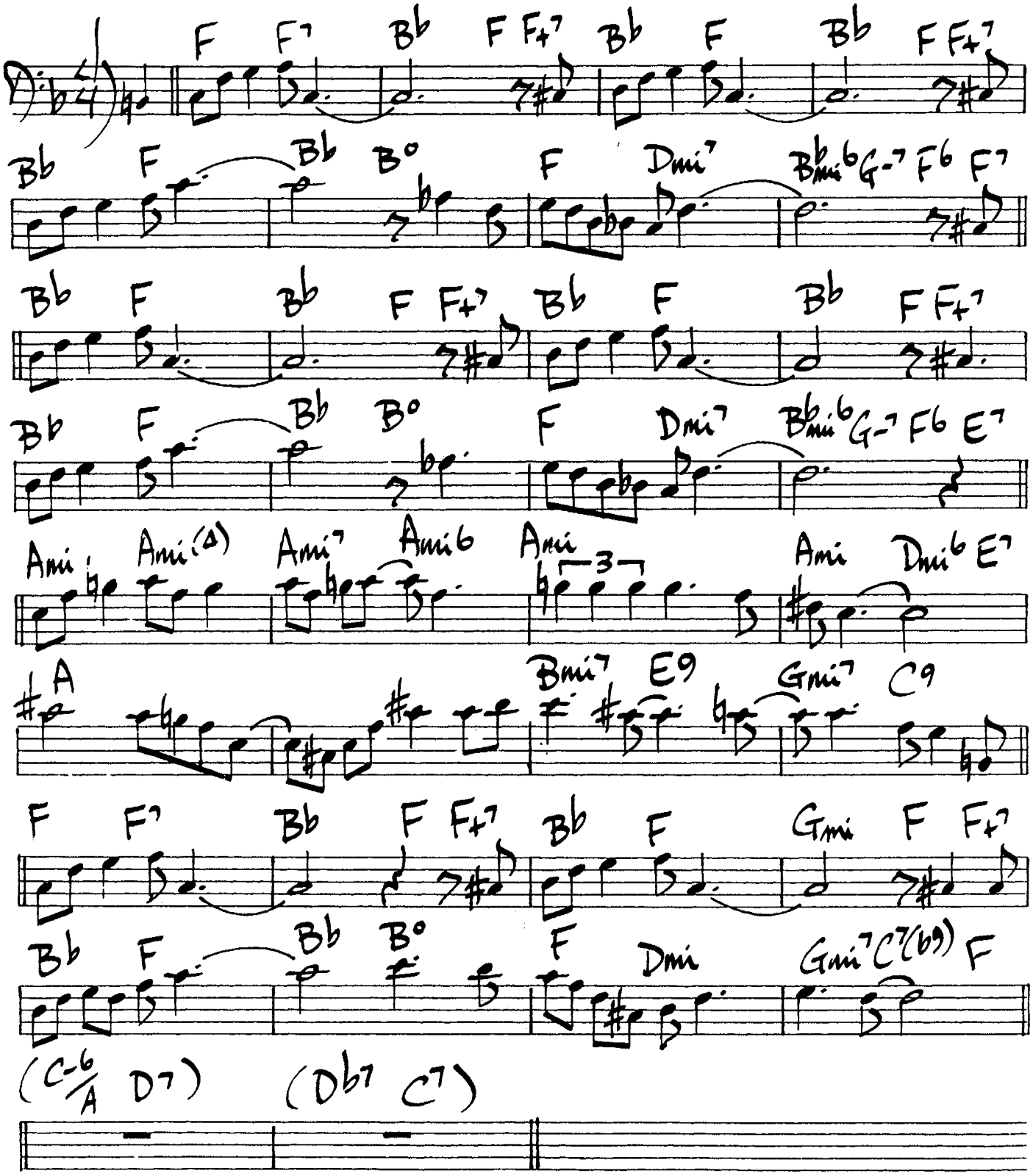

192.

JUST IN TIME

Irving Berlin

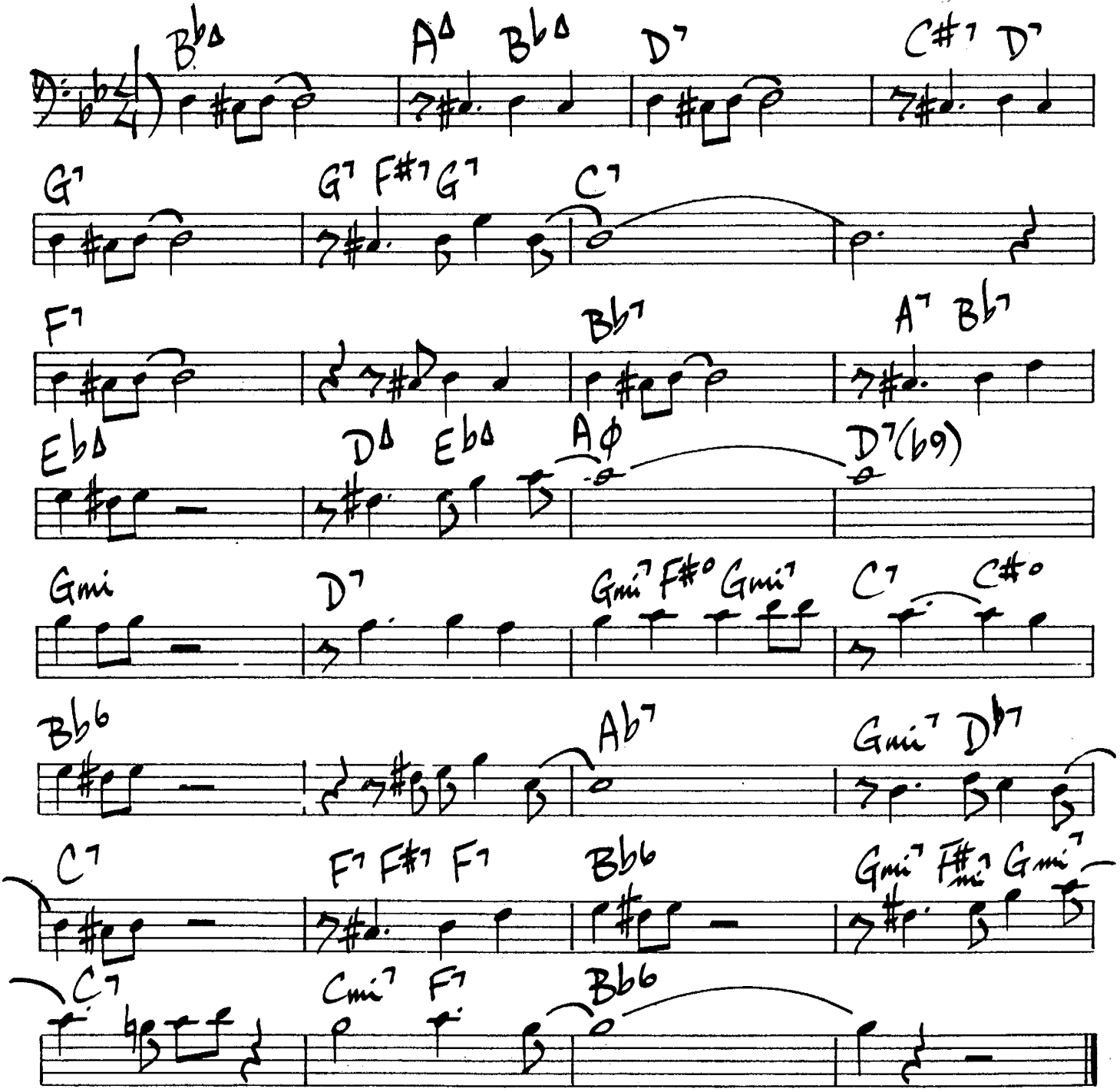

JUST YOU JUST ME

Jesse Greer

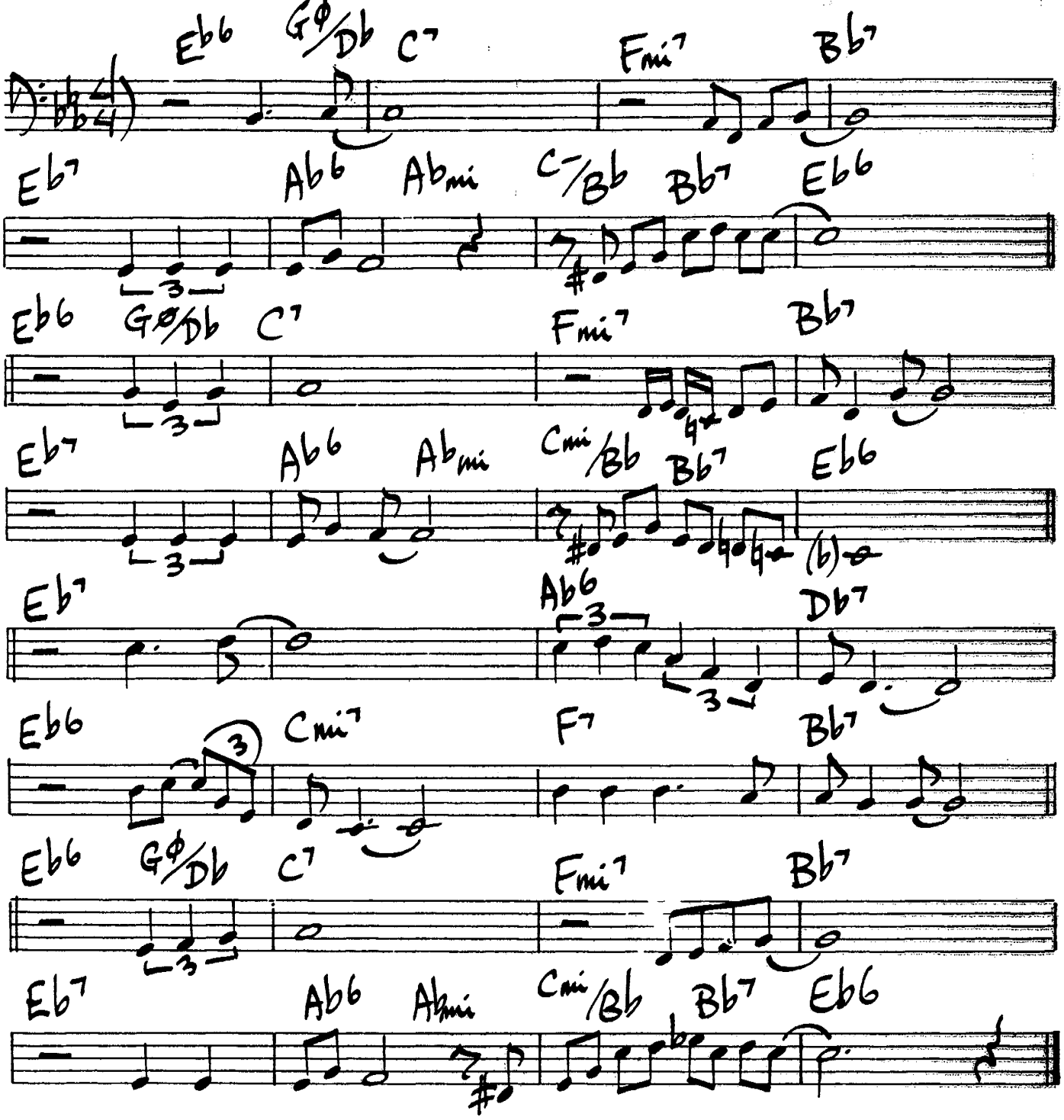

JUST THE WAY YOU ARE

Billy Joel

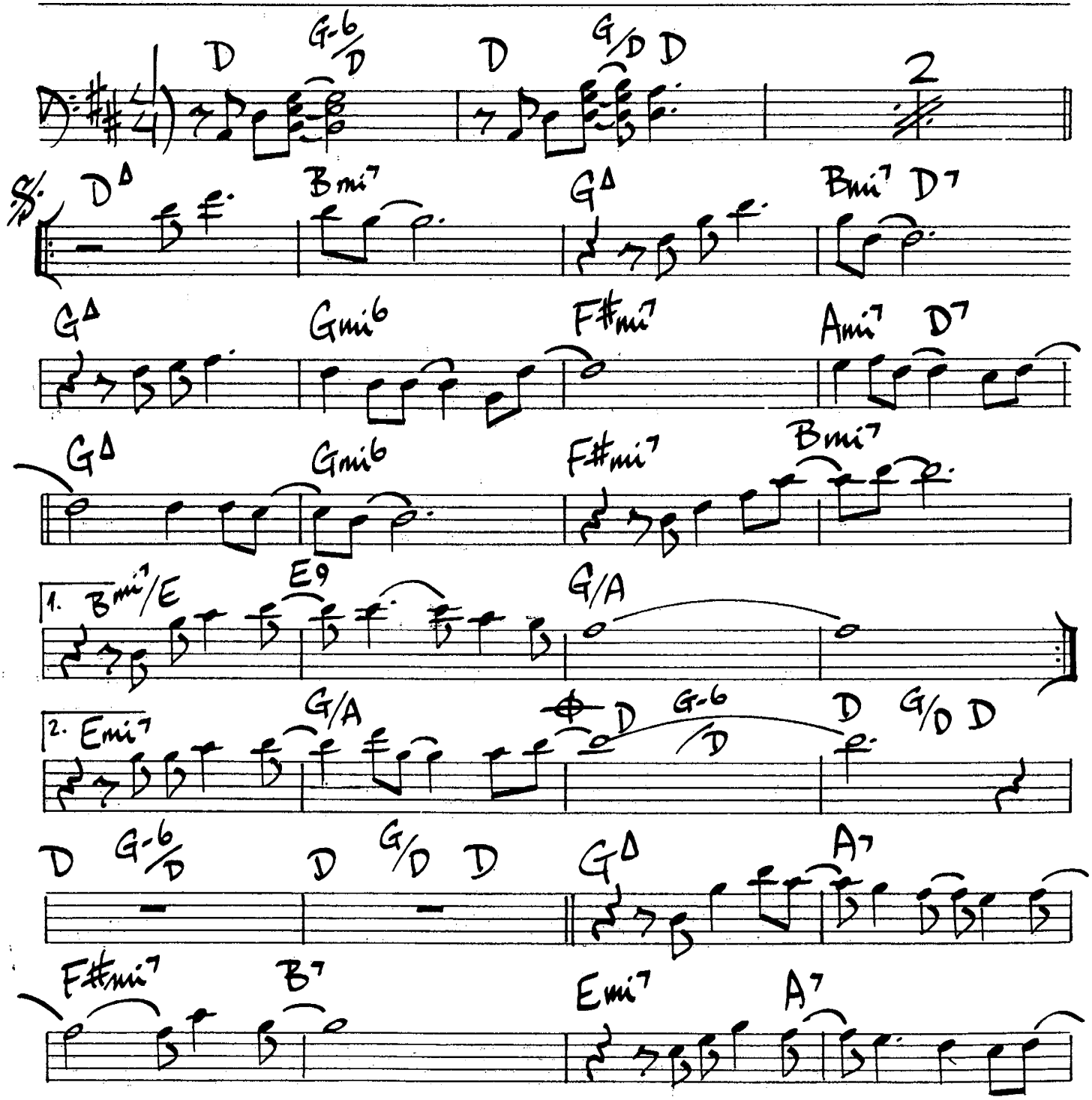

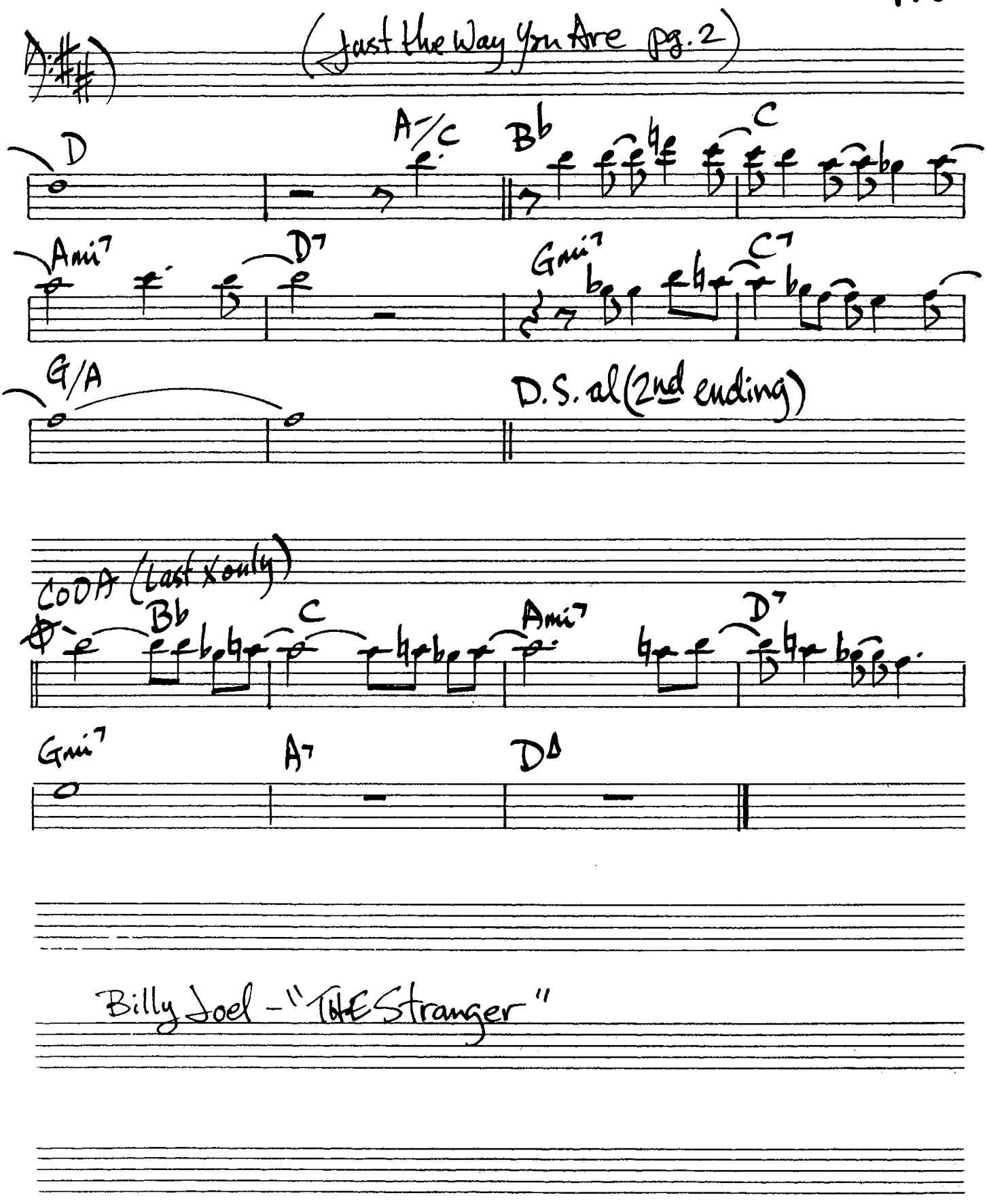

Billy Joel - "The Stranger"

196.

KARY'S TRANCE

Lee Konitz

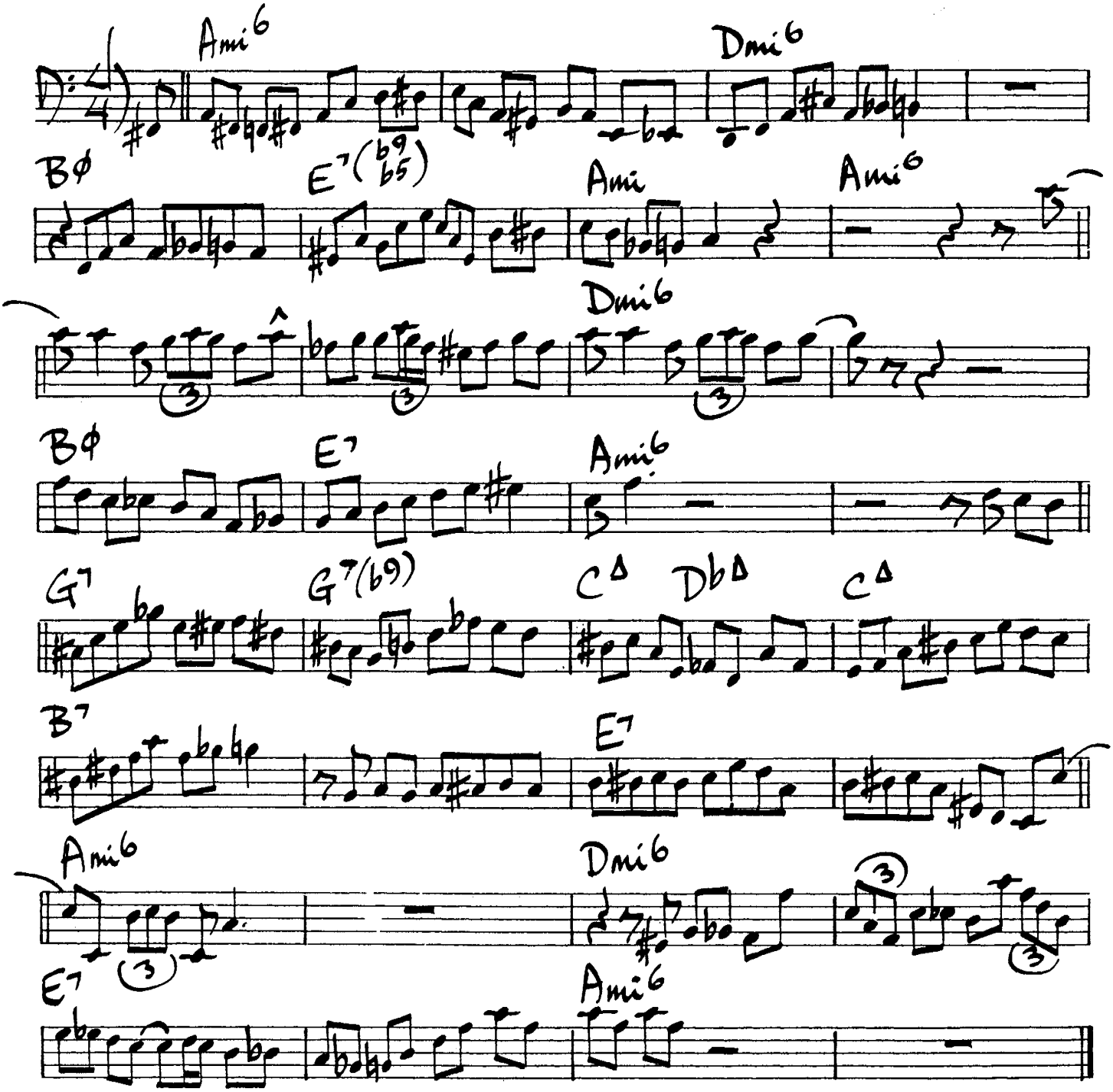

KATRINA BALLERINA

Woody Shaw

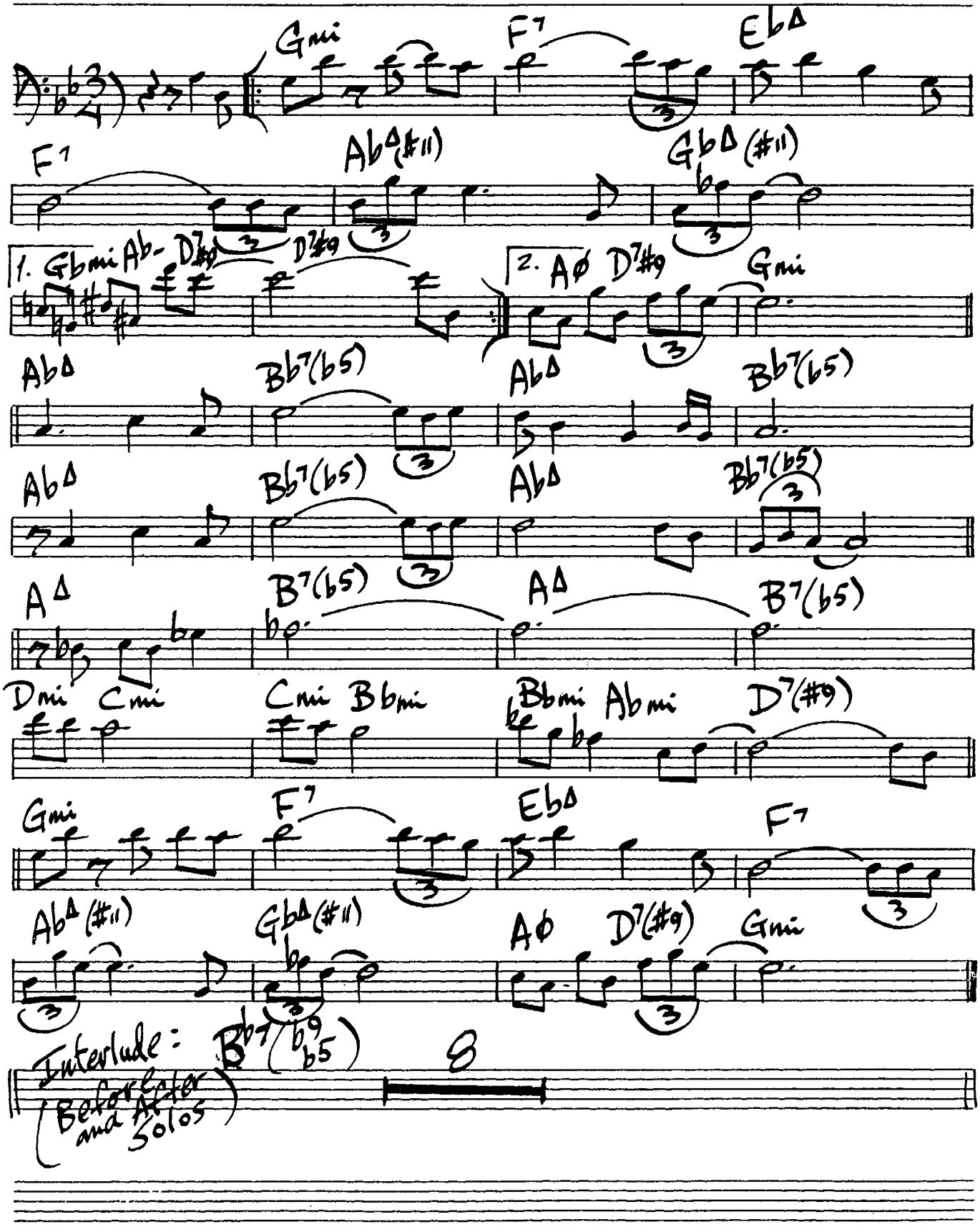

KENTUCKY OYSTERS

David Baker

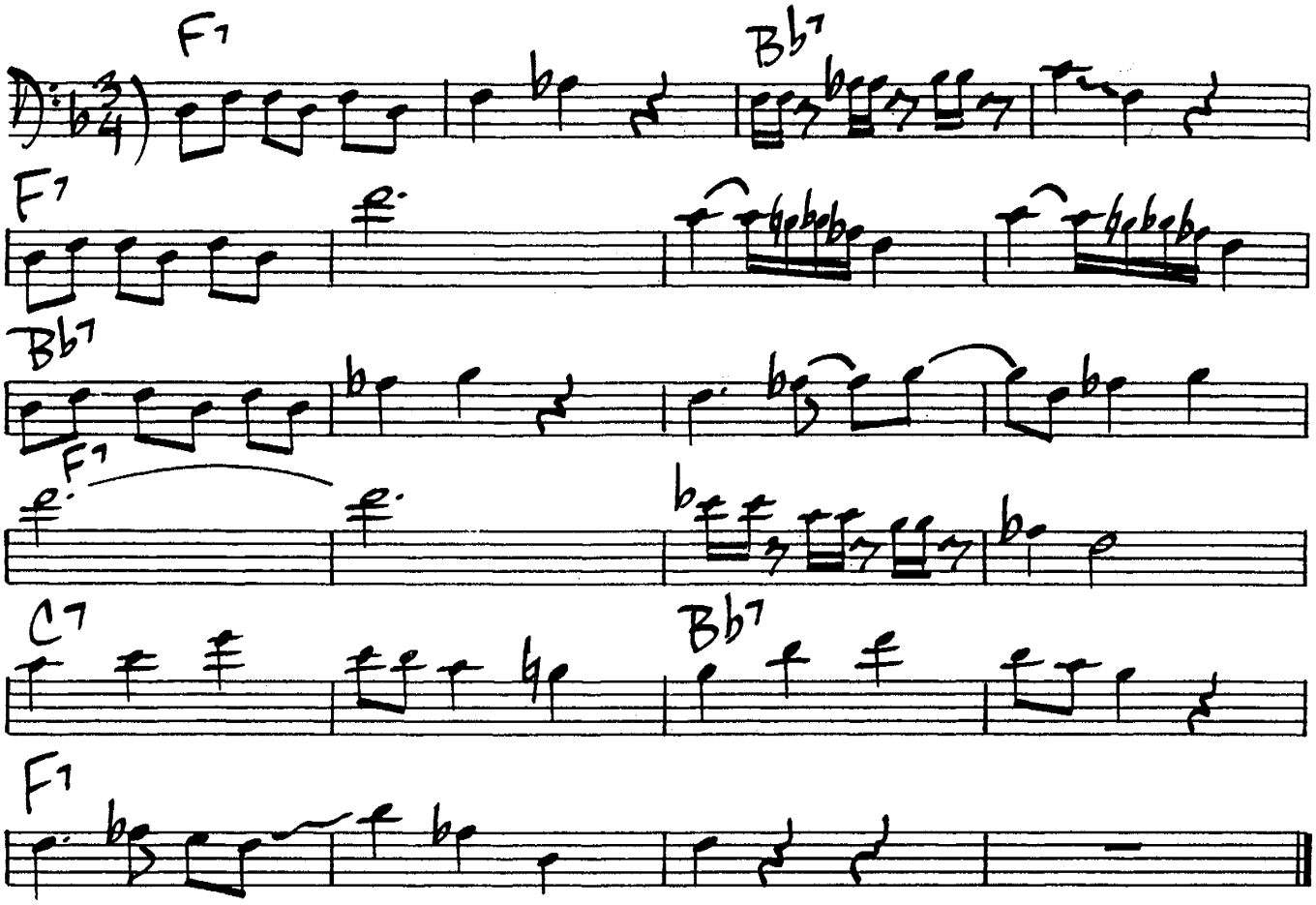

THE KICKER

Joe Henderson

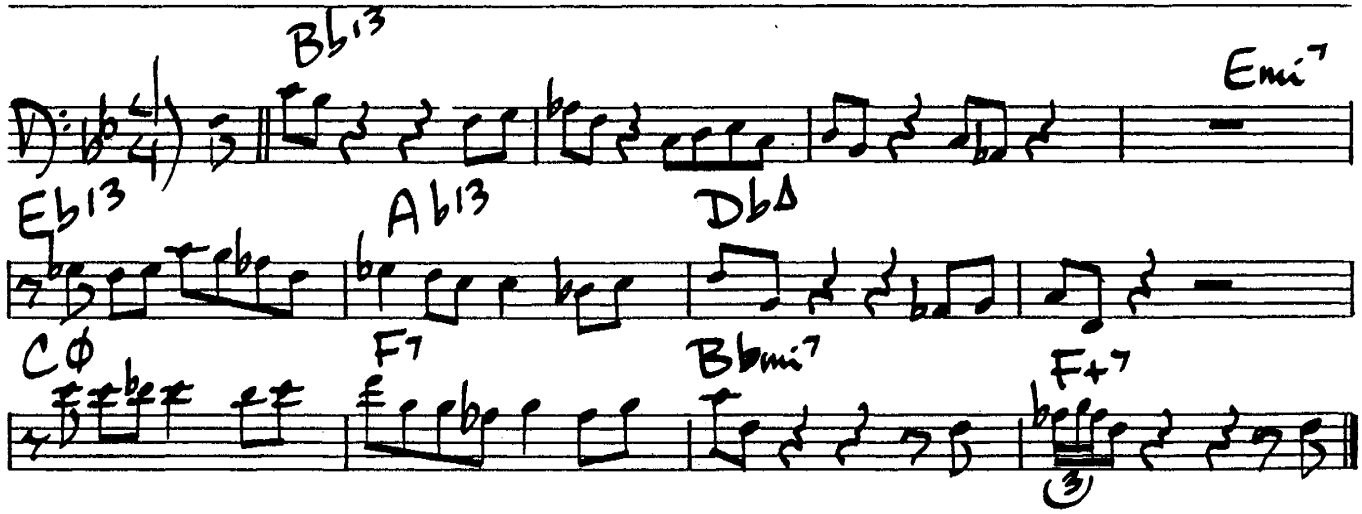

KIDS ARE PRETTY PEOPLE

Thad Jones

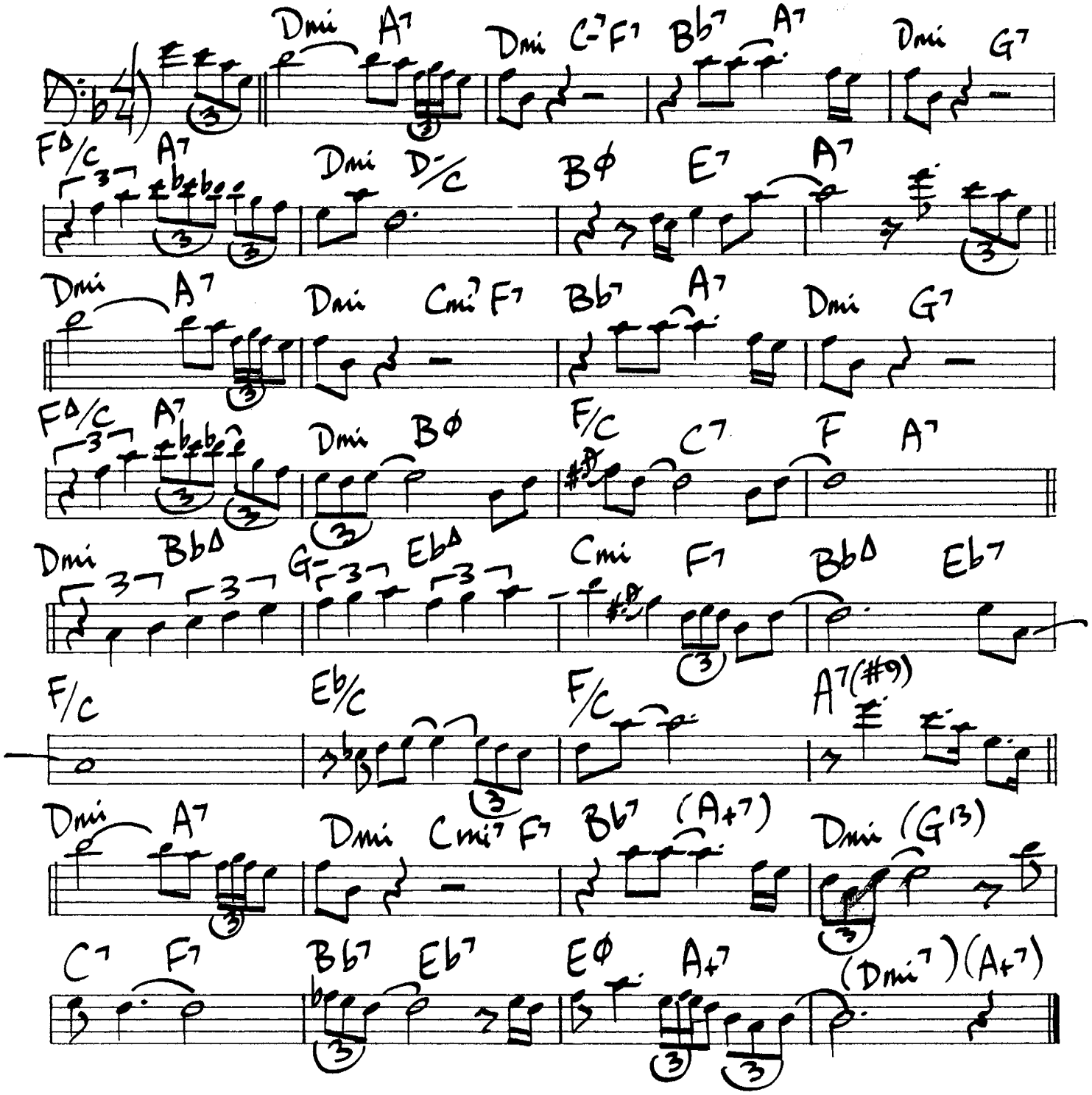

KILLER JOE

Benny Golson

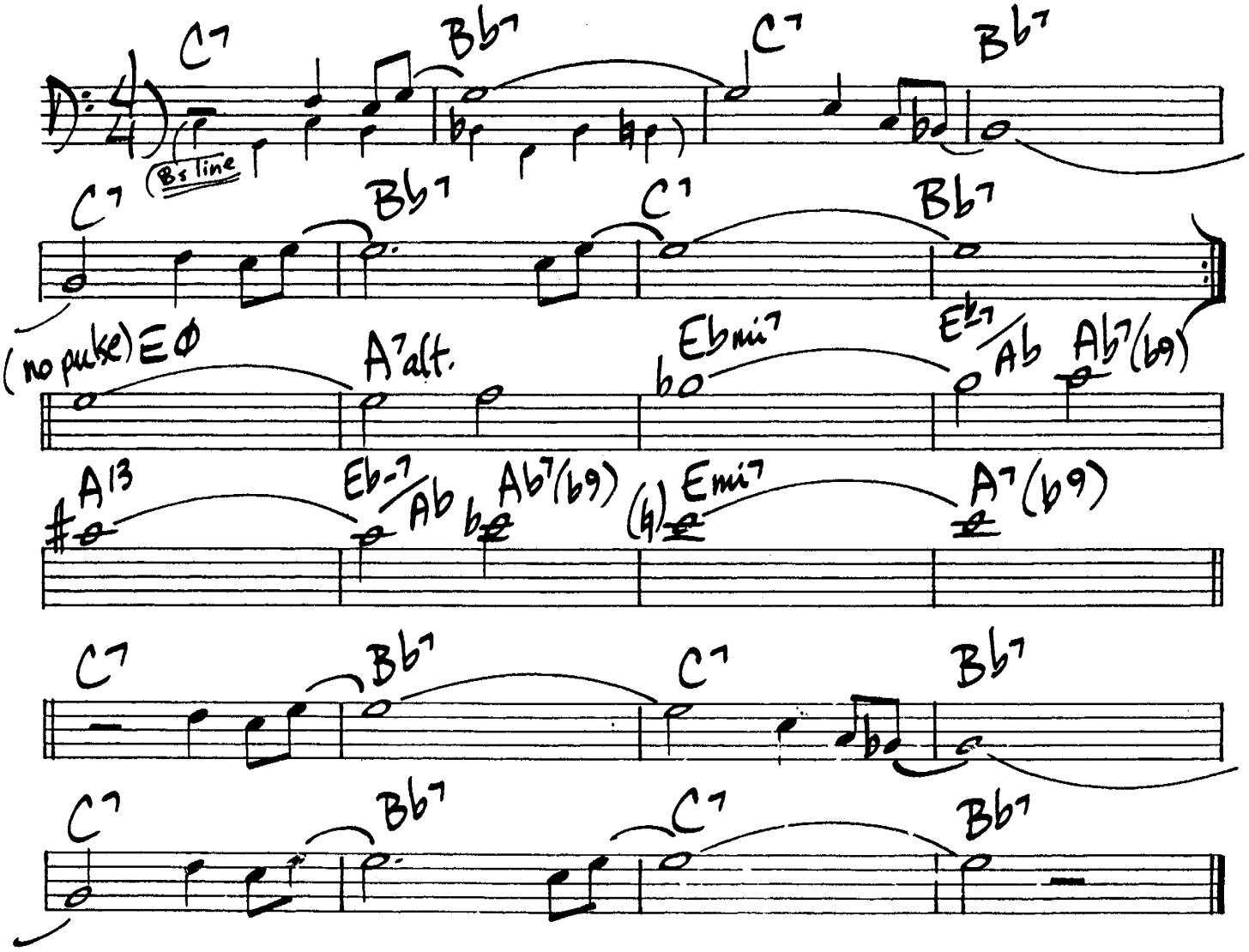

(Med Ballad) LADY'S BLUES

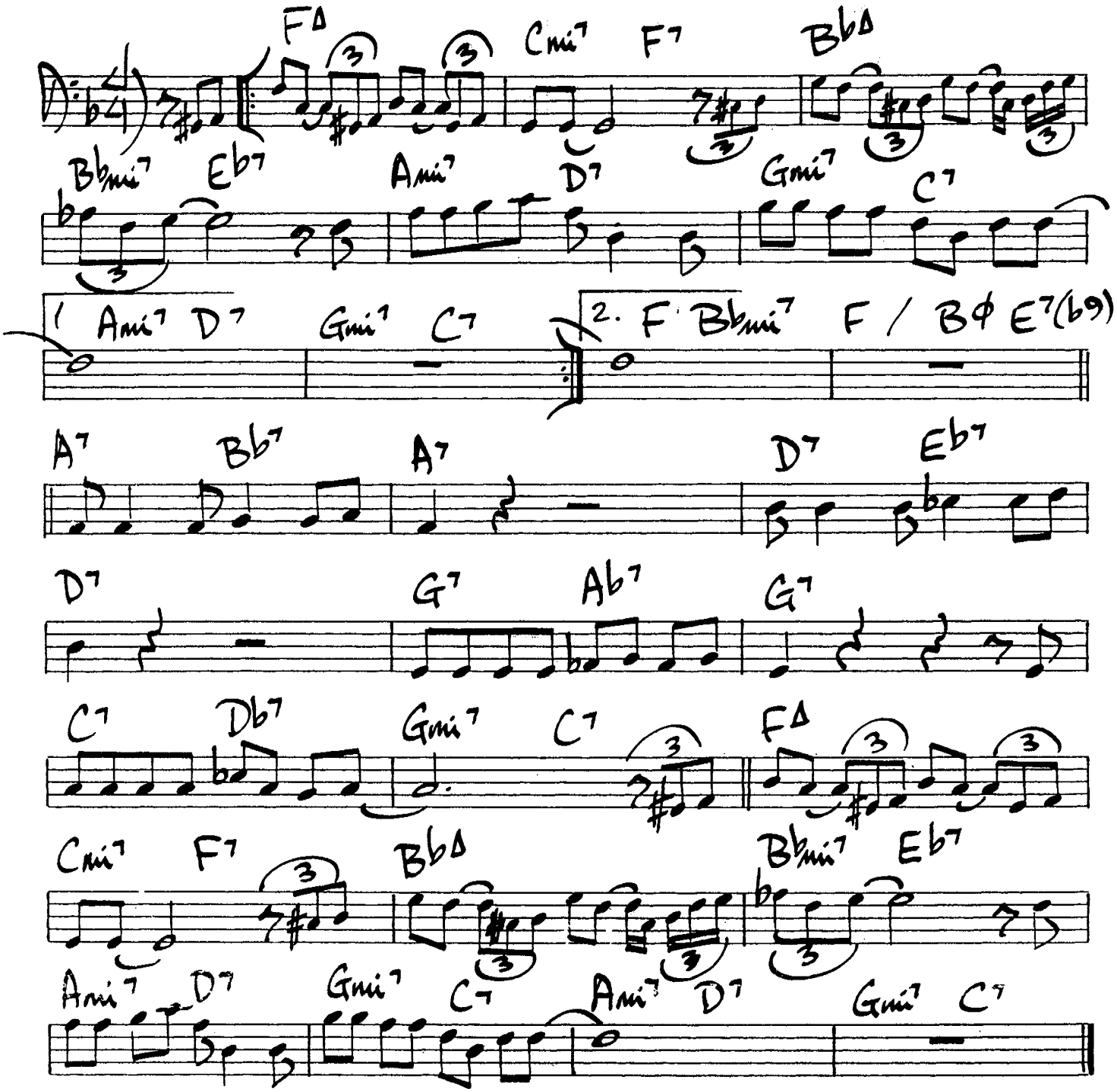

RAHSAAN ROLAND KIRK - "Left & Right"

202.

LAKES

Pat Metheny

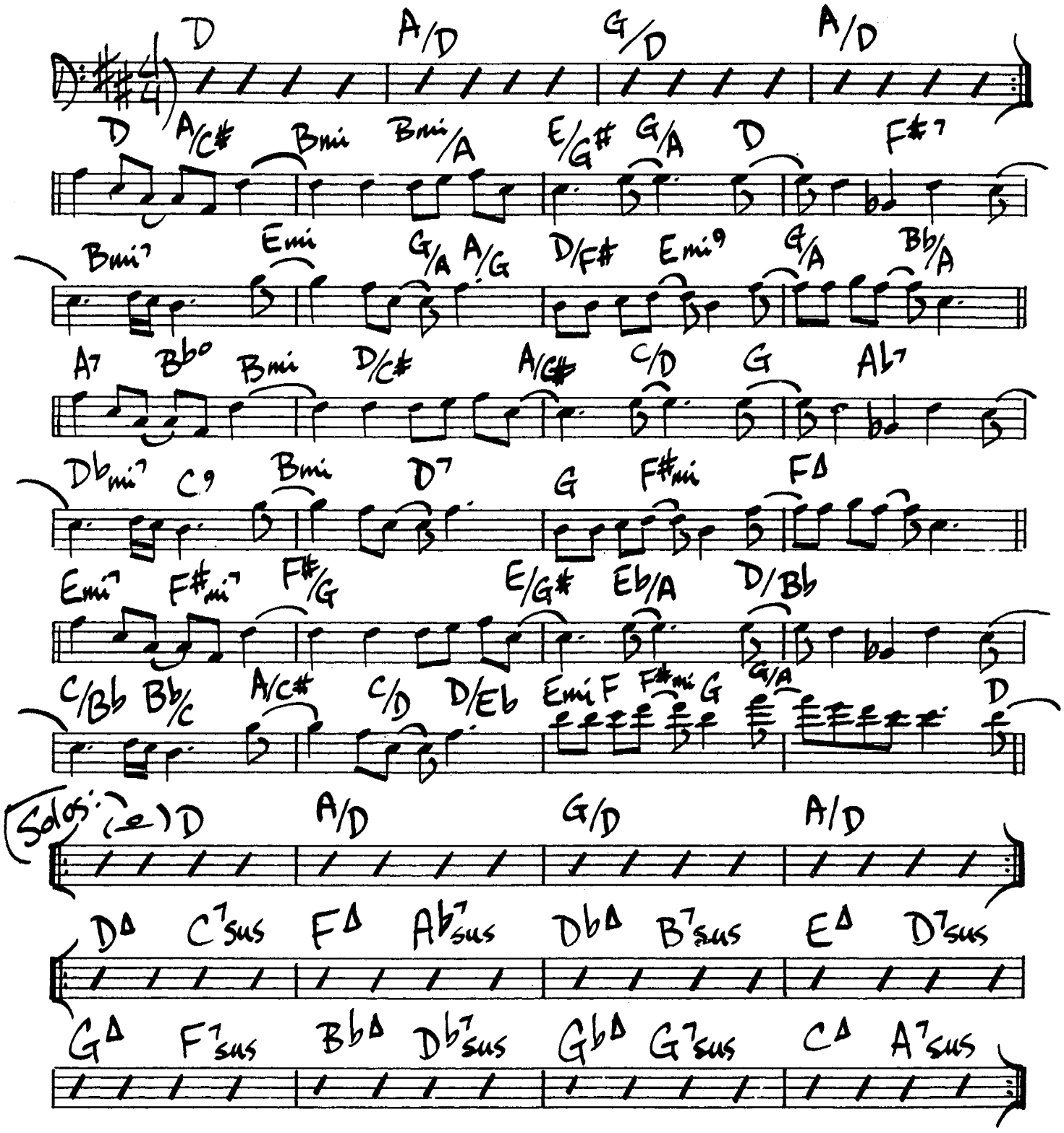

Pat Metheny - "Watercolors"

LAURA

(Ballad)

David Raksin

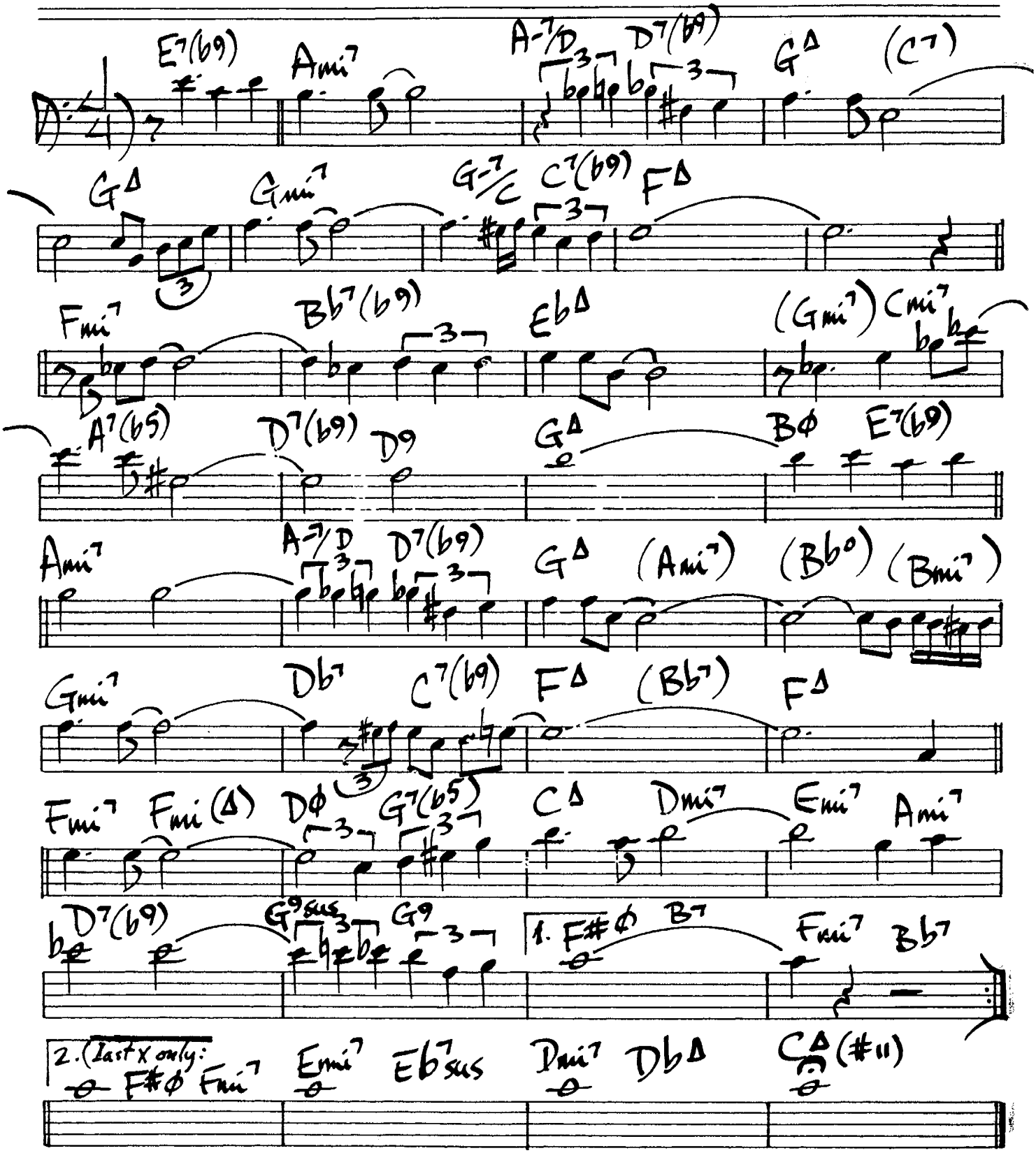

204.

THE LAST PAGE

Woods/Beck

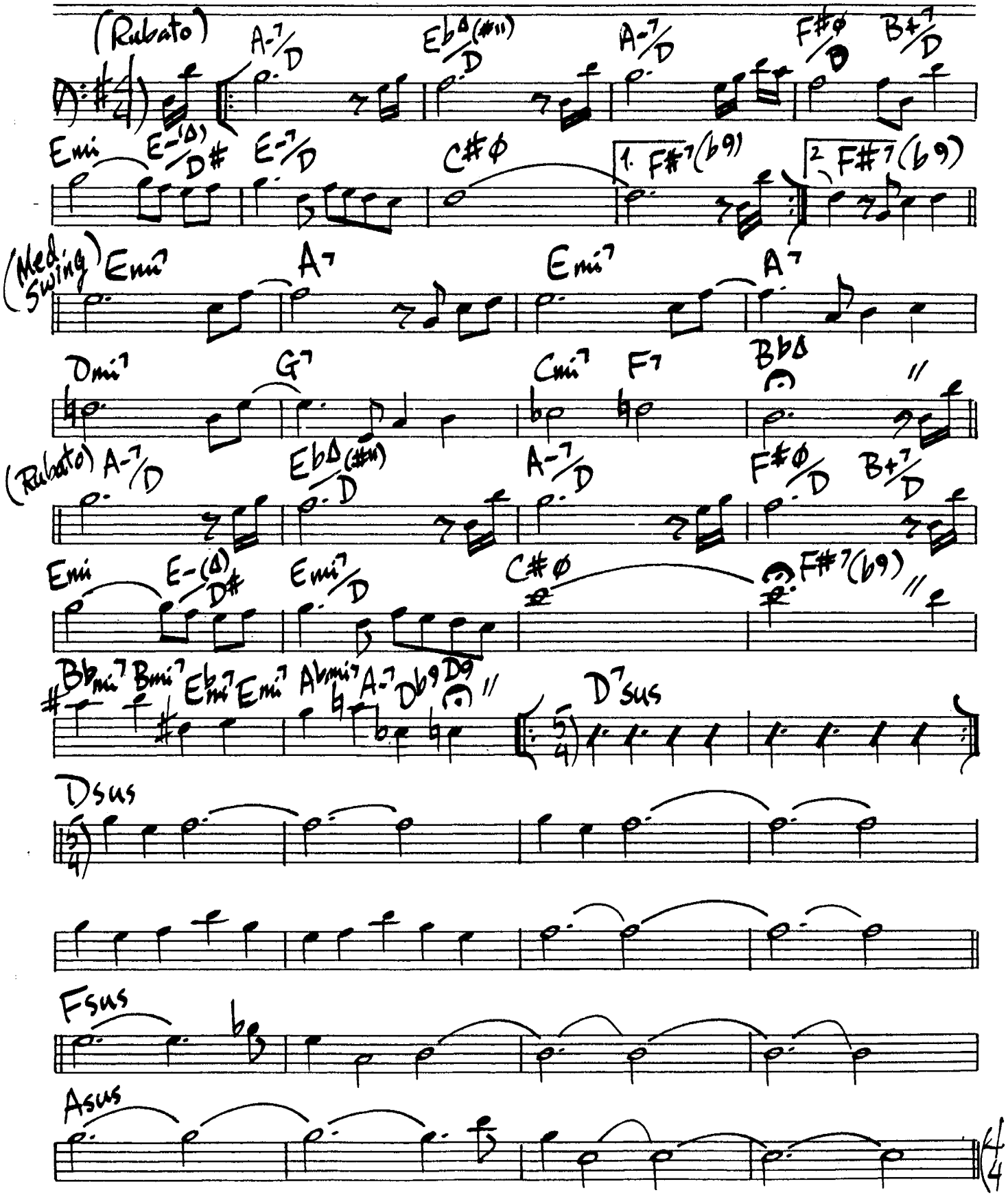

(Last Page pg2.)

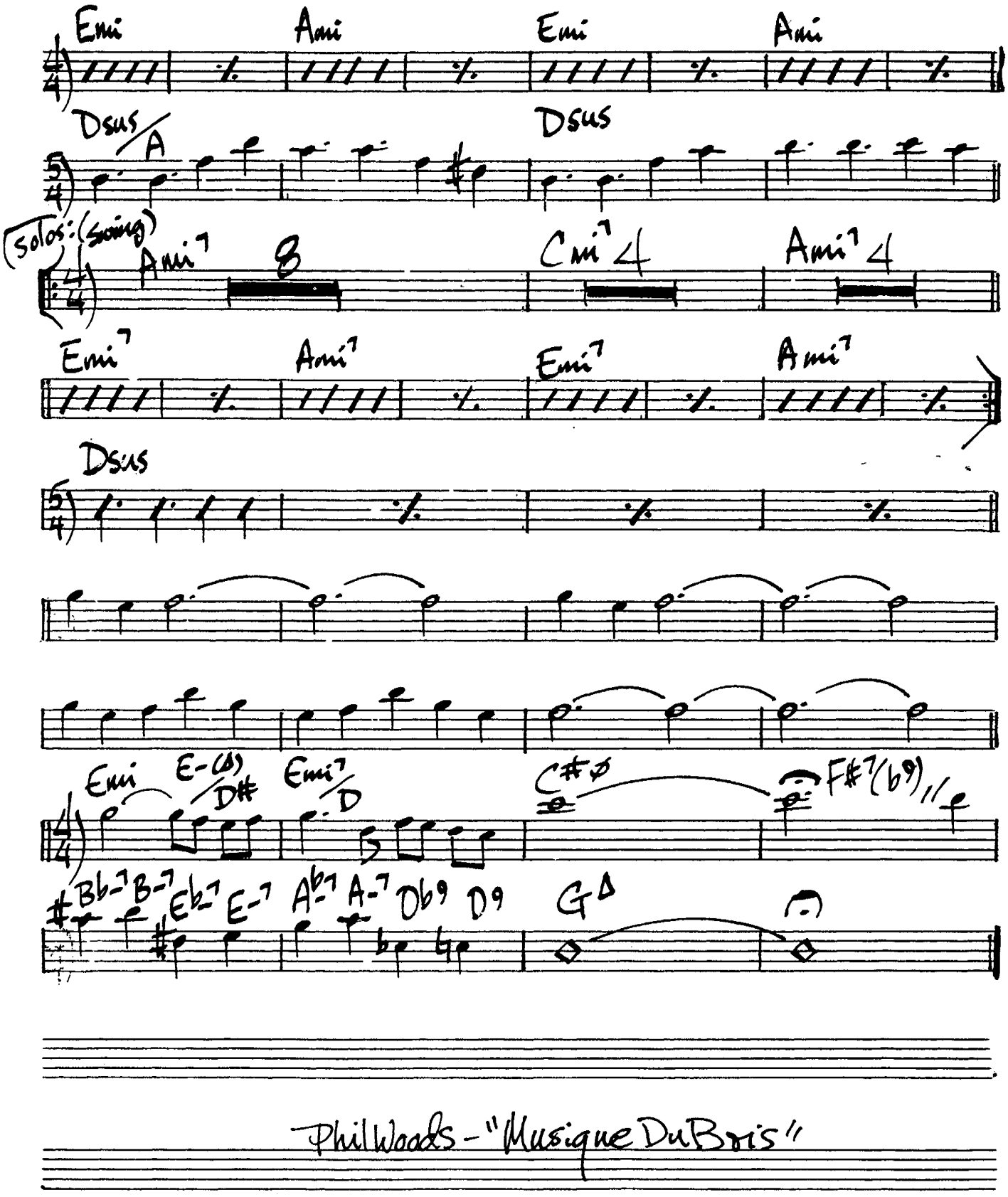

Phil Woods - "Musique DuBois"

LIMBO

Wayne Shorter

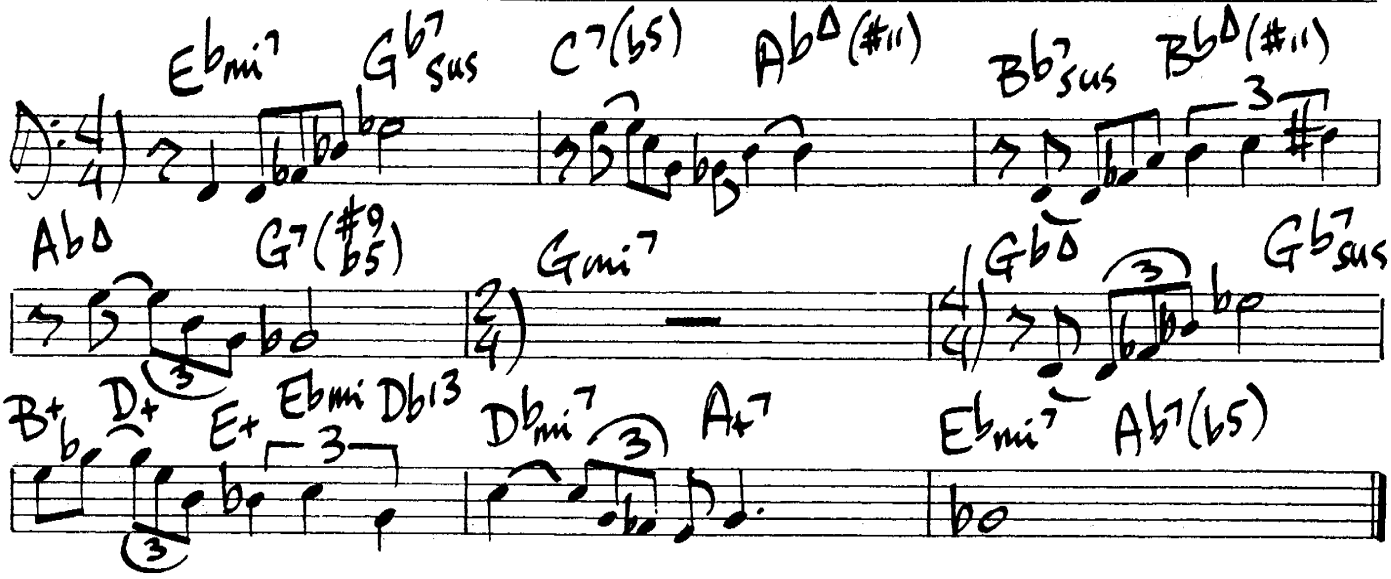

LA NEVADA BLUES

Gil Evans

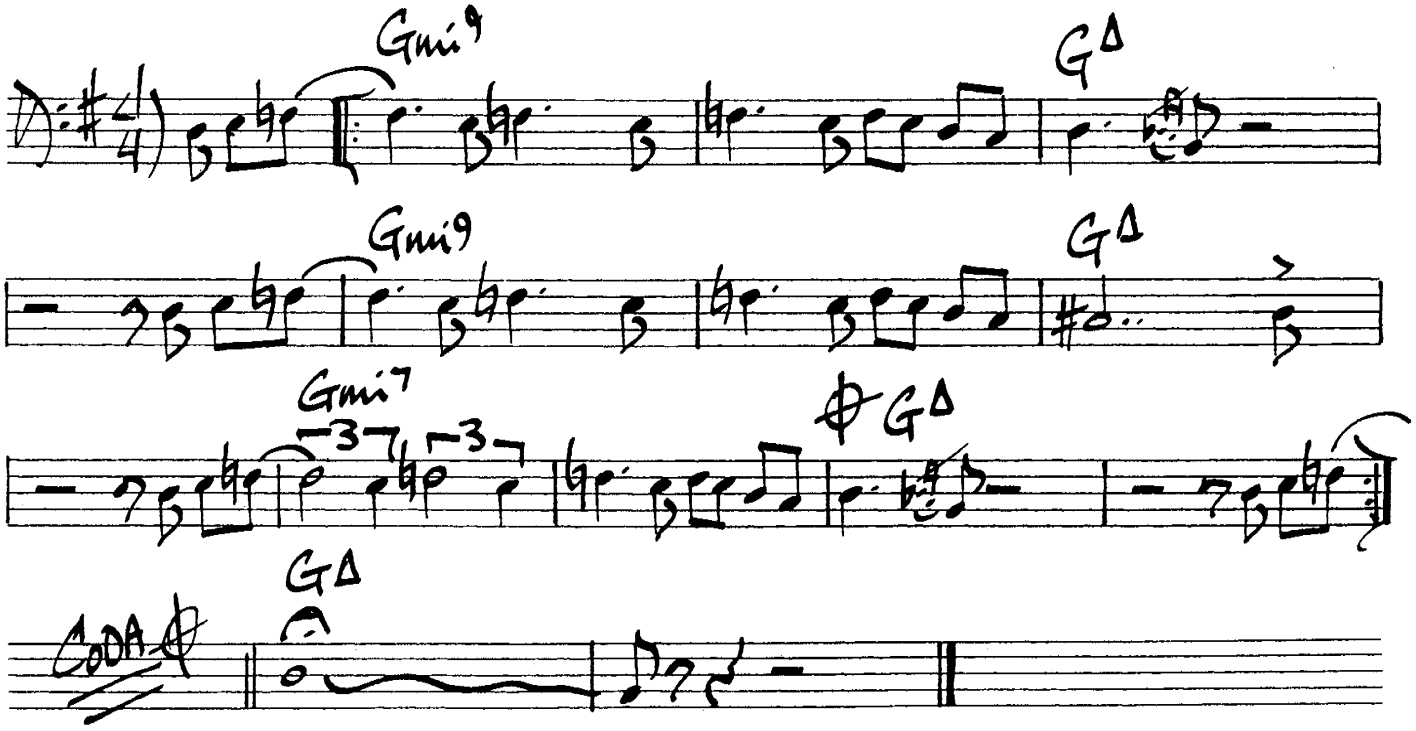

LEILA

Wes Montgomery

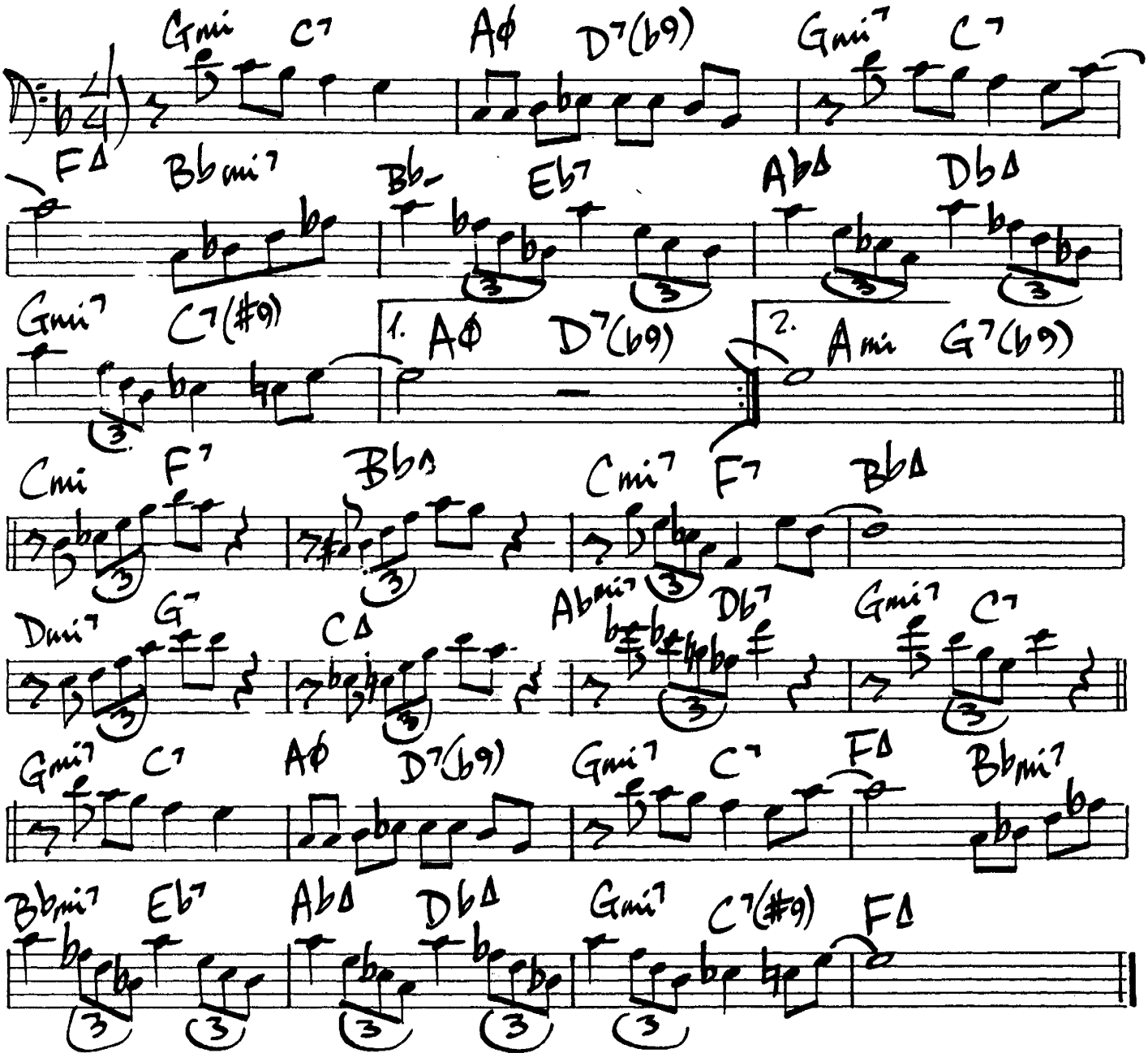

208.

LENNIE'S PENNIES

Lennie Tristano

♩=208.

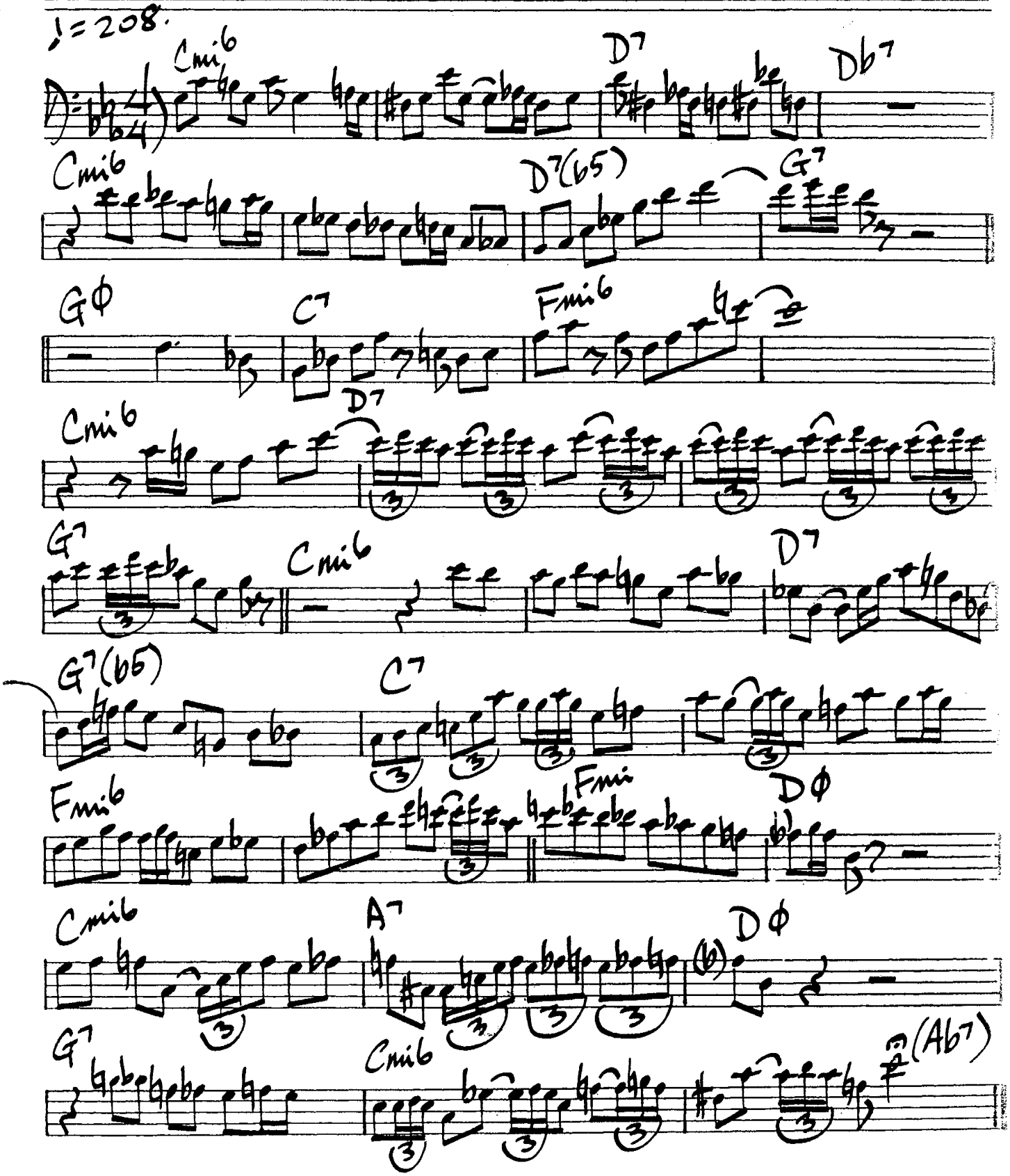

LESTER LEAPS IN

Lester Young

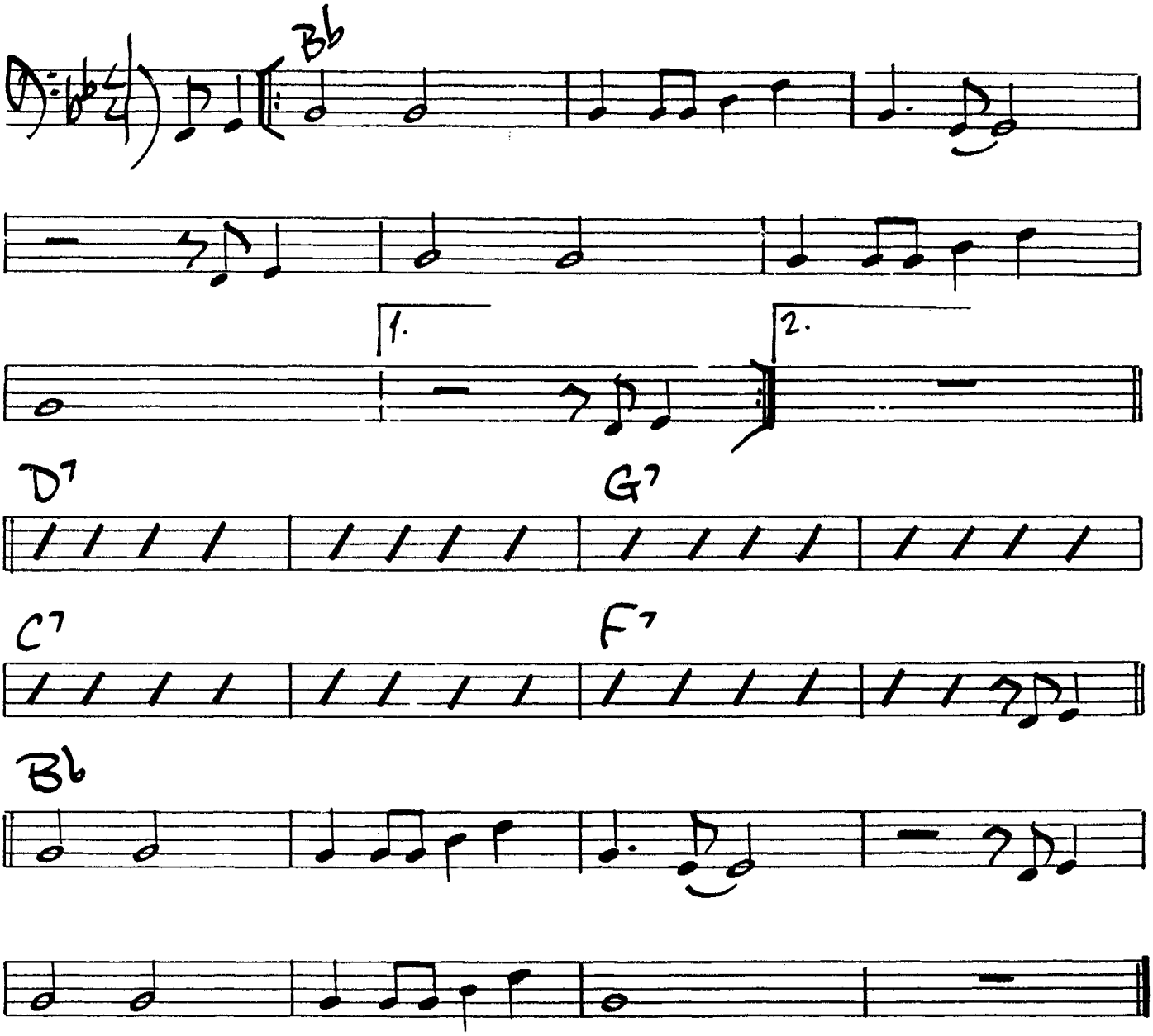

LIES

Pat Metheny

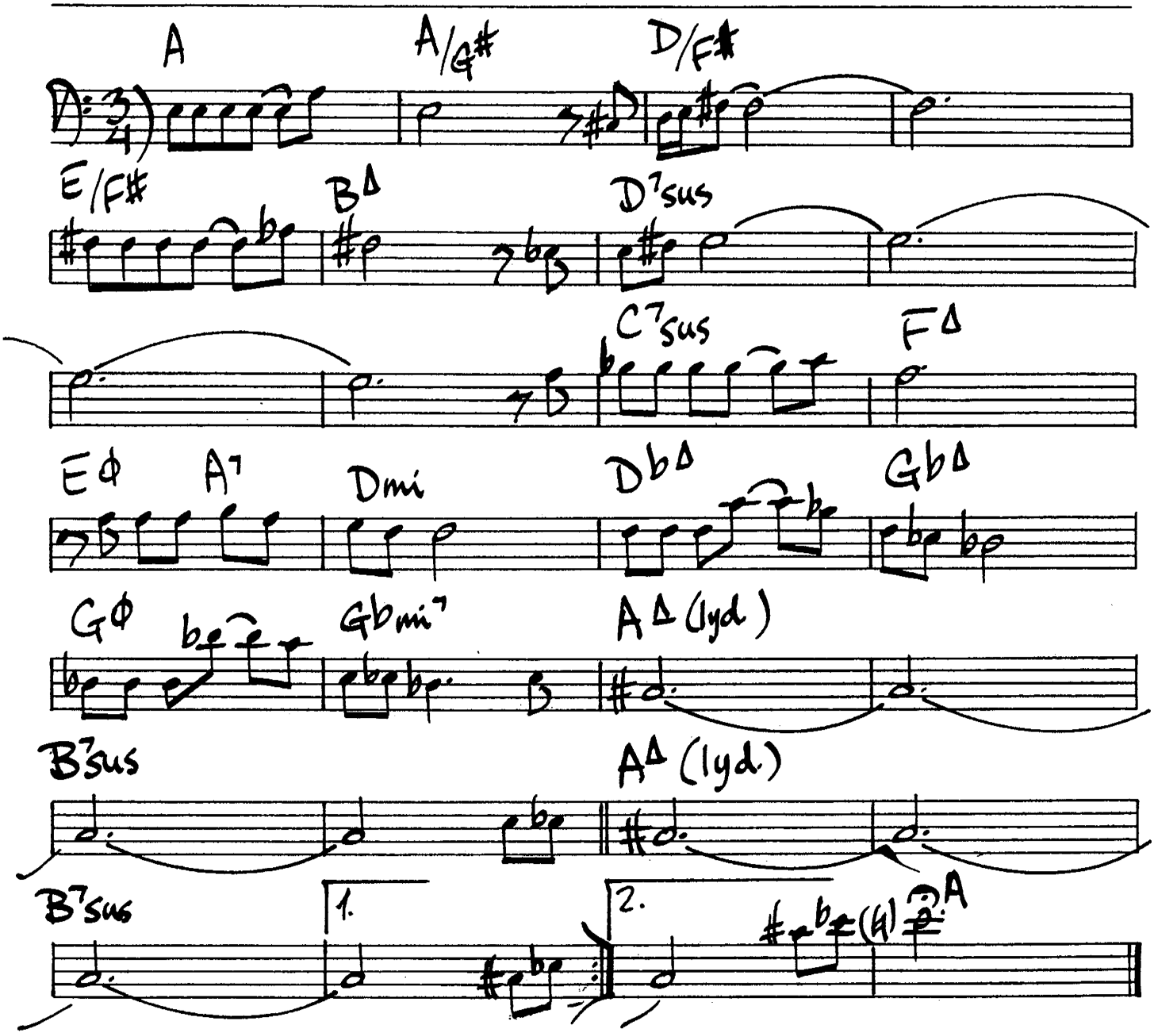

(Latin/Rock) LIGHT AS A FEATHER

Stanley Clarke

C/G Ab°/G C/G Ab°/G C/G

E7(#9) C/E Ab°

C C/G Bmi7 E7(#9)

G7(#9) 1. C/G 2. E7(#9) Ami7

D7 Ab7(13) Gmi7 C7

Gmi7 C7 Ab7

F7 (b) Solos Ab13

F7 Ab7

F7 Ab7

Ami7 Ab7

Gmi7 C7 Gmi7 C7 Gmi7 C7 Gmi7 C7

(repeat last 22 Bars for solos)

214. (Latin)

LIKE SONNY

John Coltrane

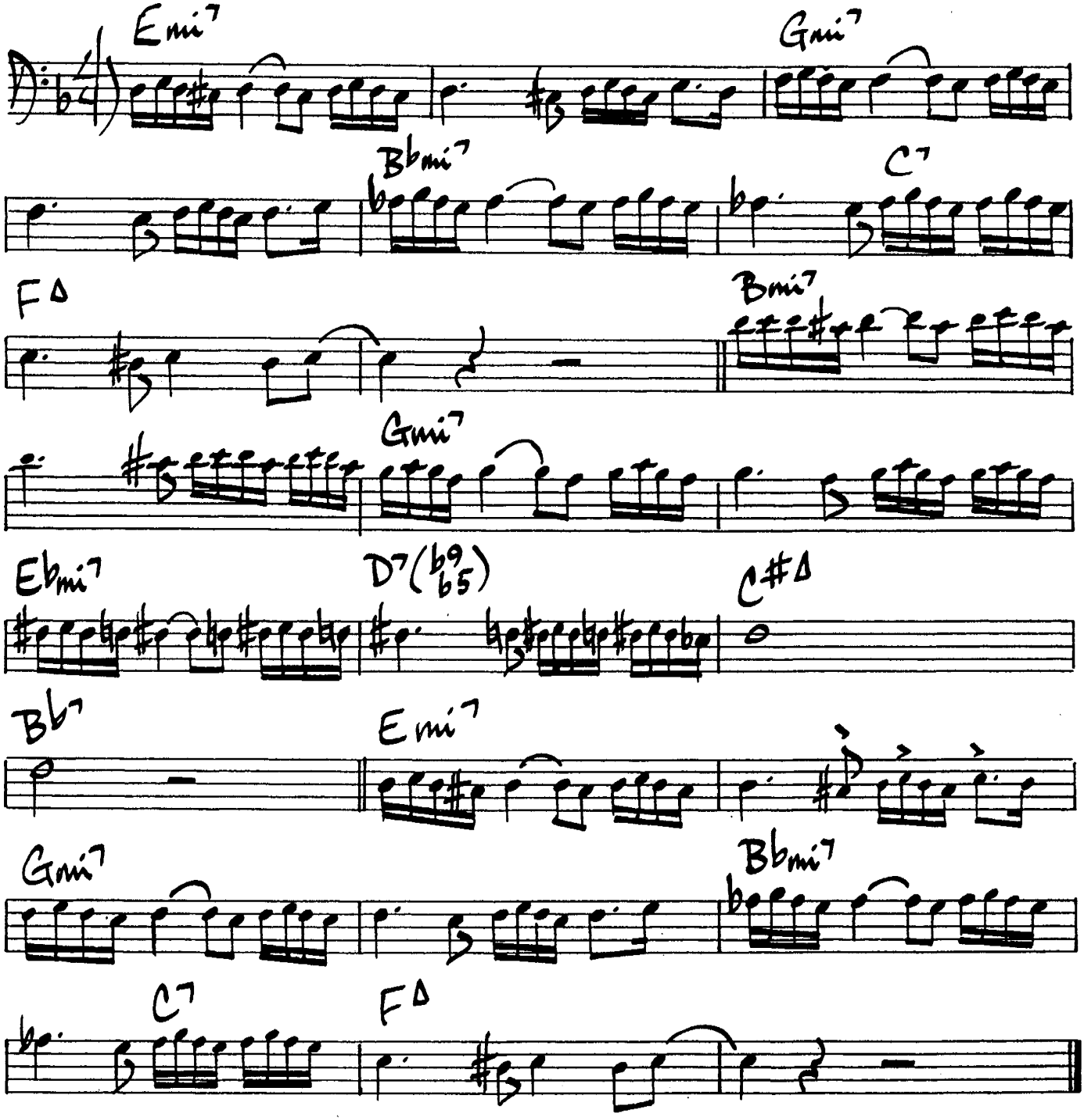

A LITTLE CHICAGO FIRE

Frank Foster

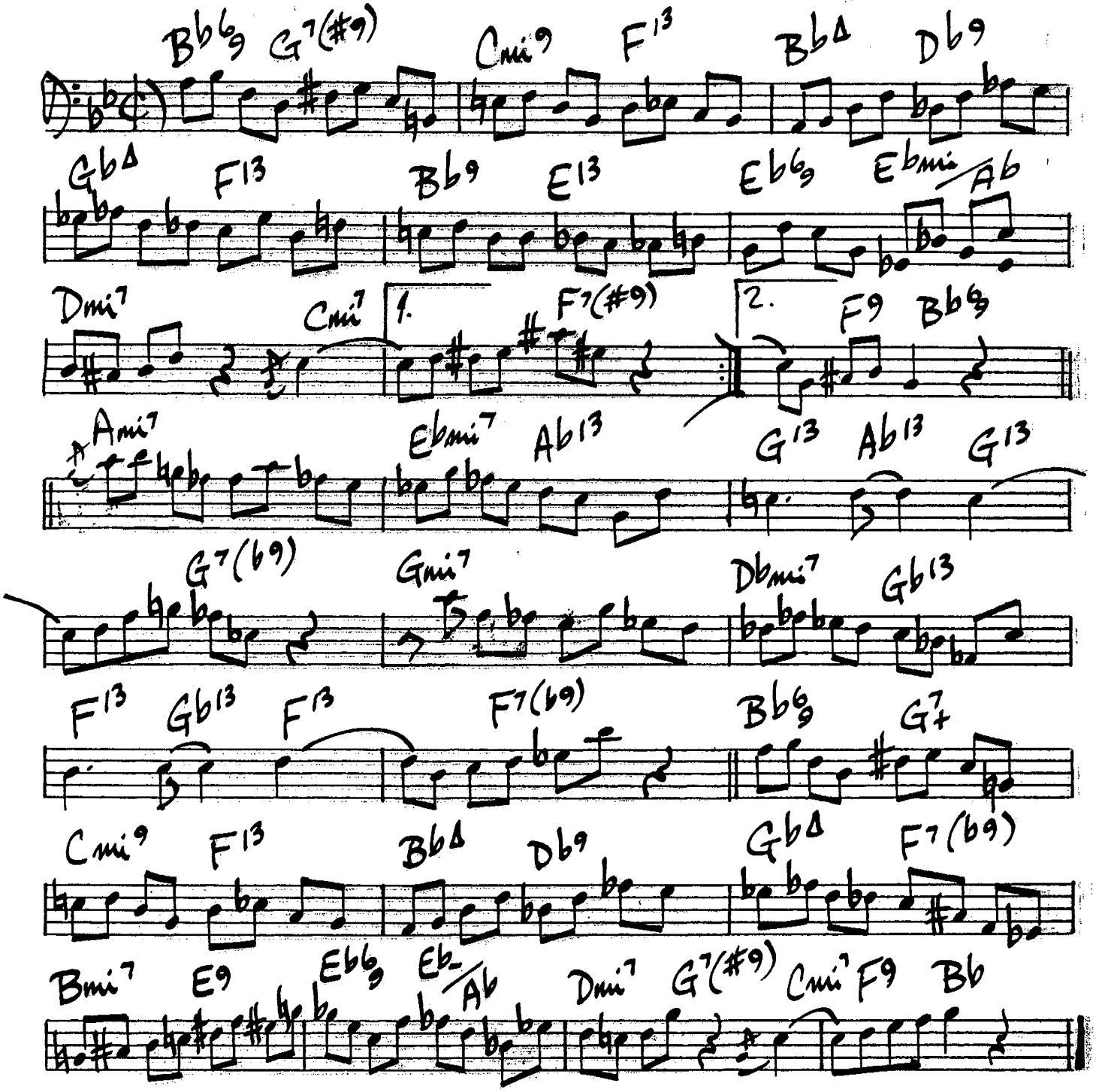

LITTLE SUNFLOWER

F Hubbard

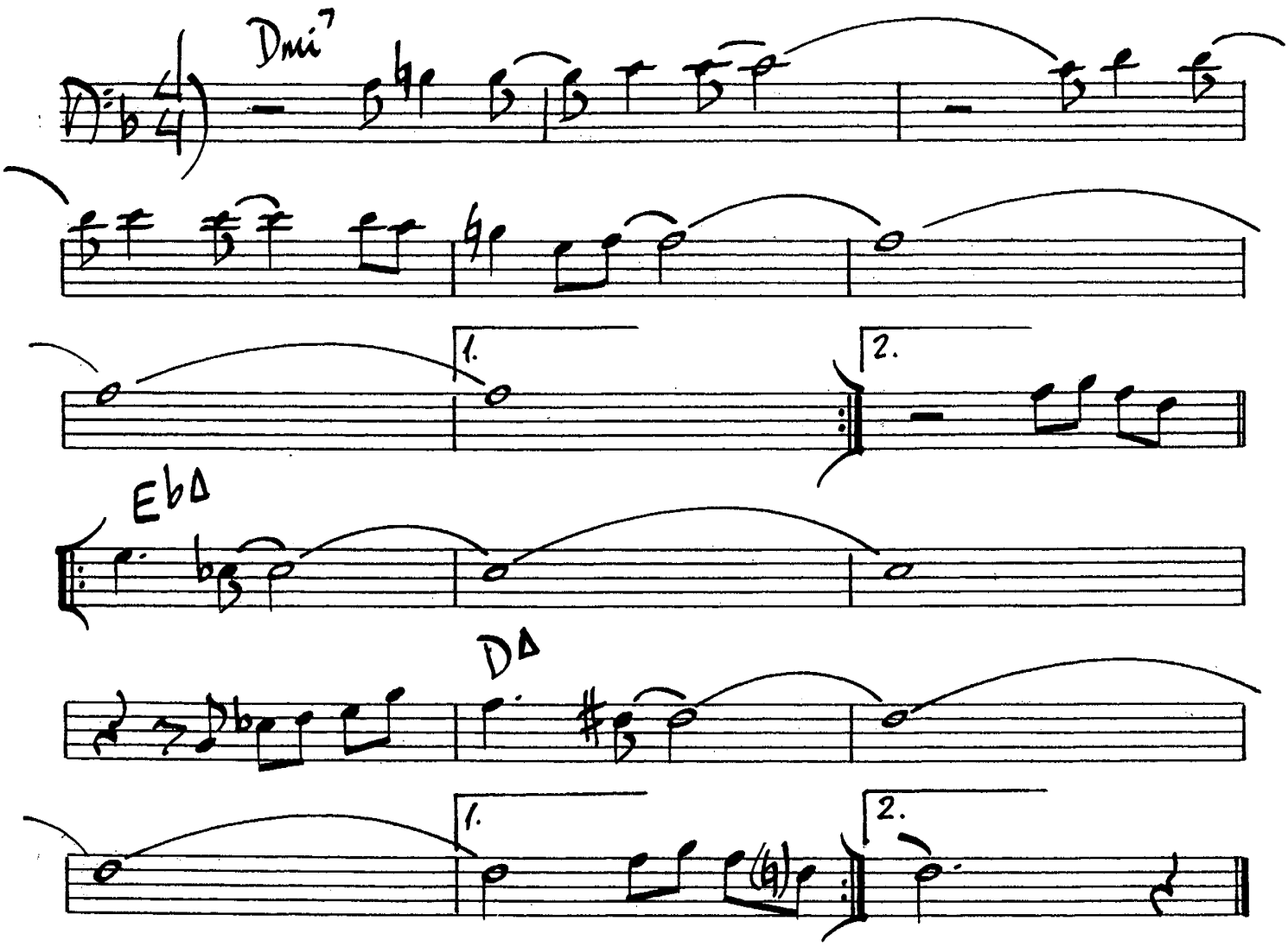

Freddie Hubbard - "Love Connection

Milt Jackson - "Little Sunflower"

LOCOMOTION

John Coltrane

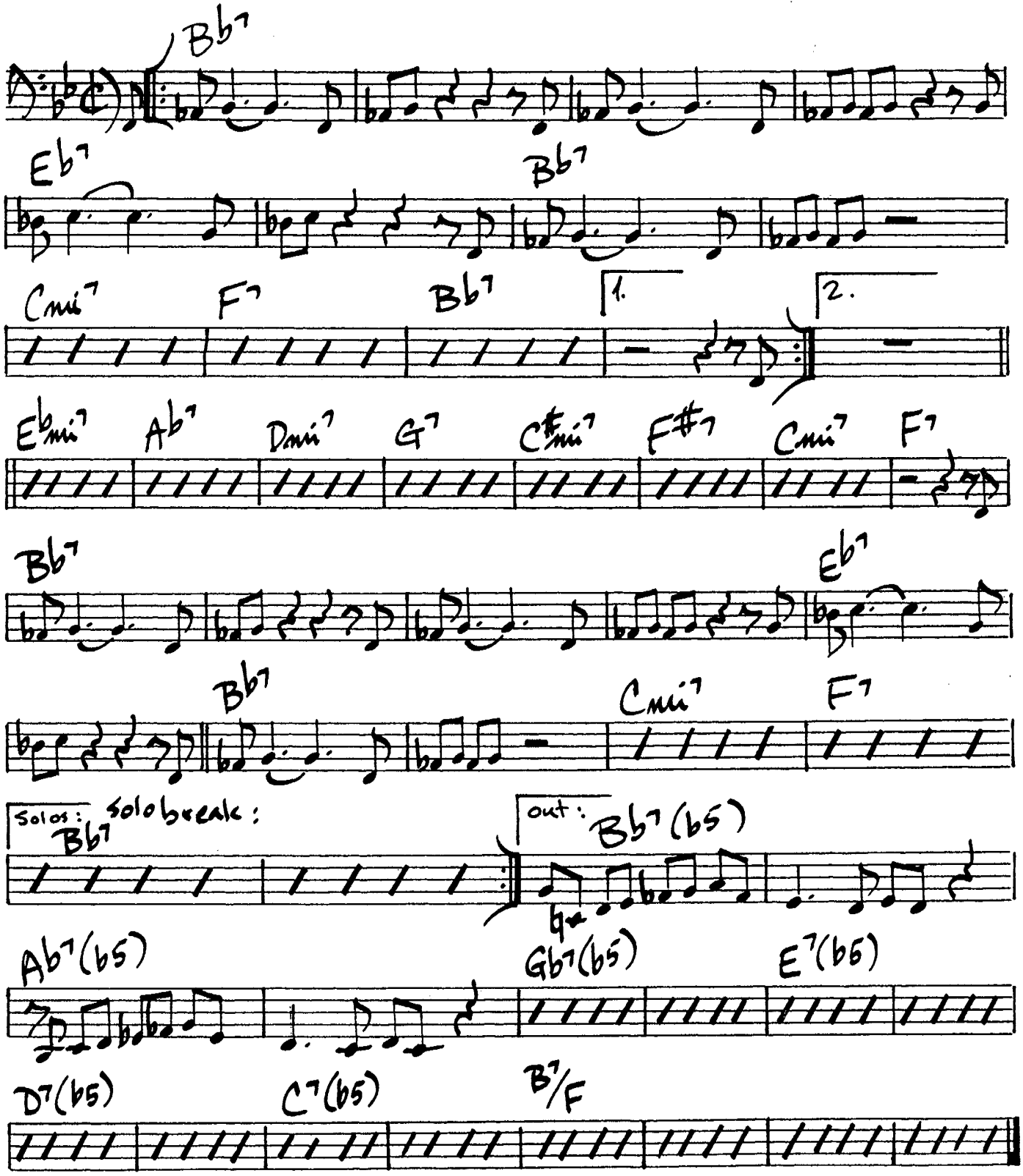

218.

LONE JACK

Pat Metheny

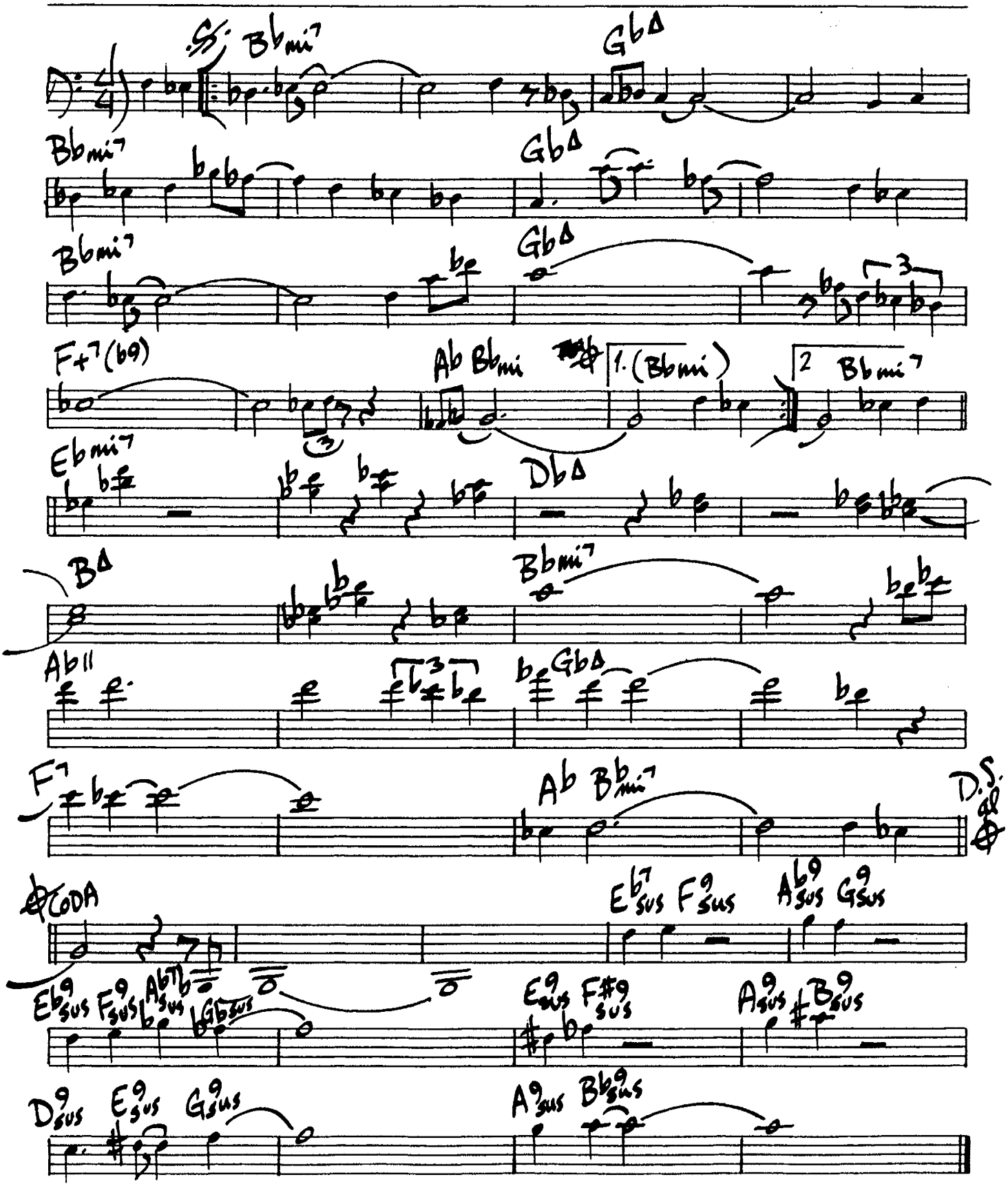

(Lone Jack pg 2)

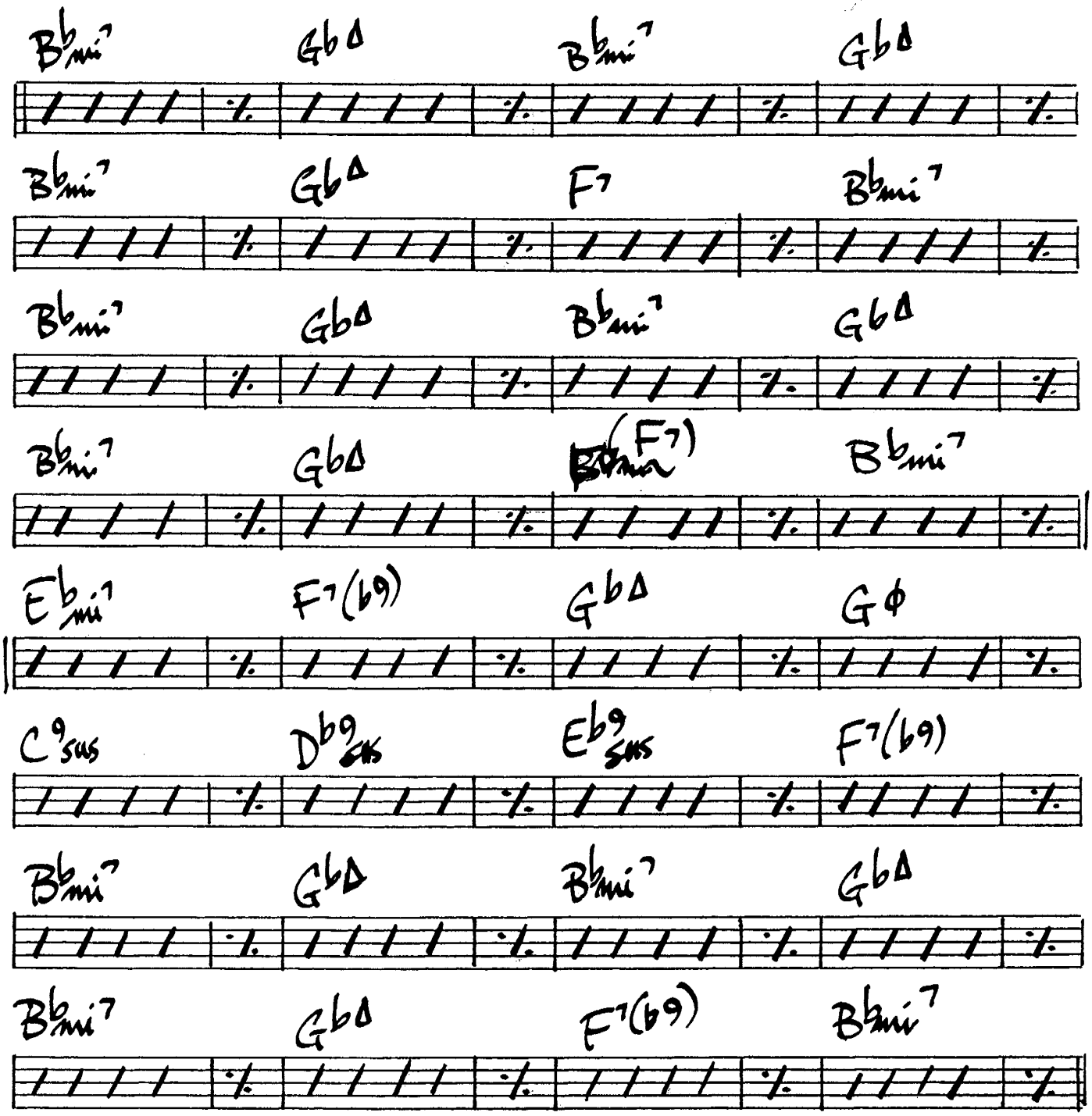

"Pat Metheny Group"

(Ballad)

LONELY DREAMS

Terry Gibbs

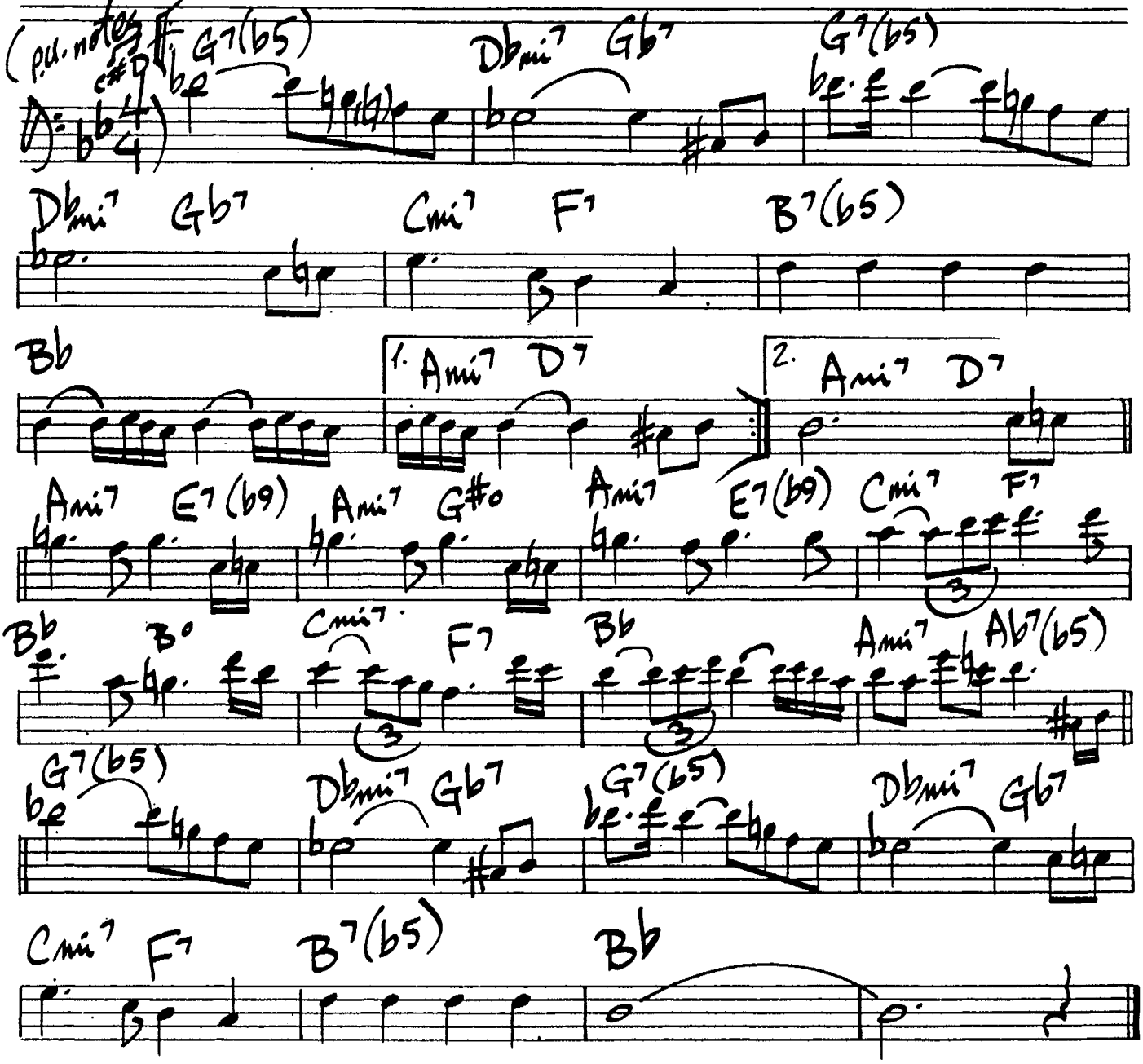

"Cannonball & Strings"
Emarcy #MG36063

LOVER

(Jazz Waltz)

Rogers / Hart

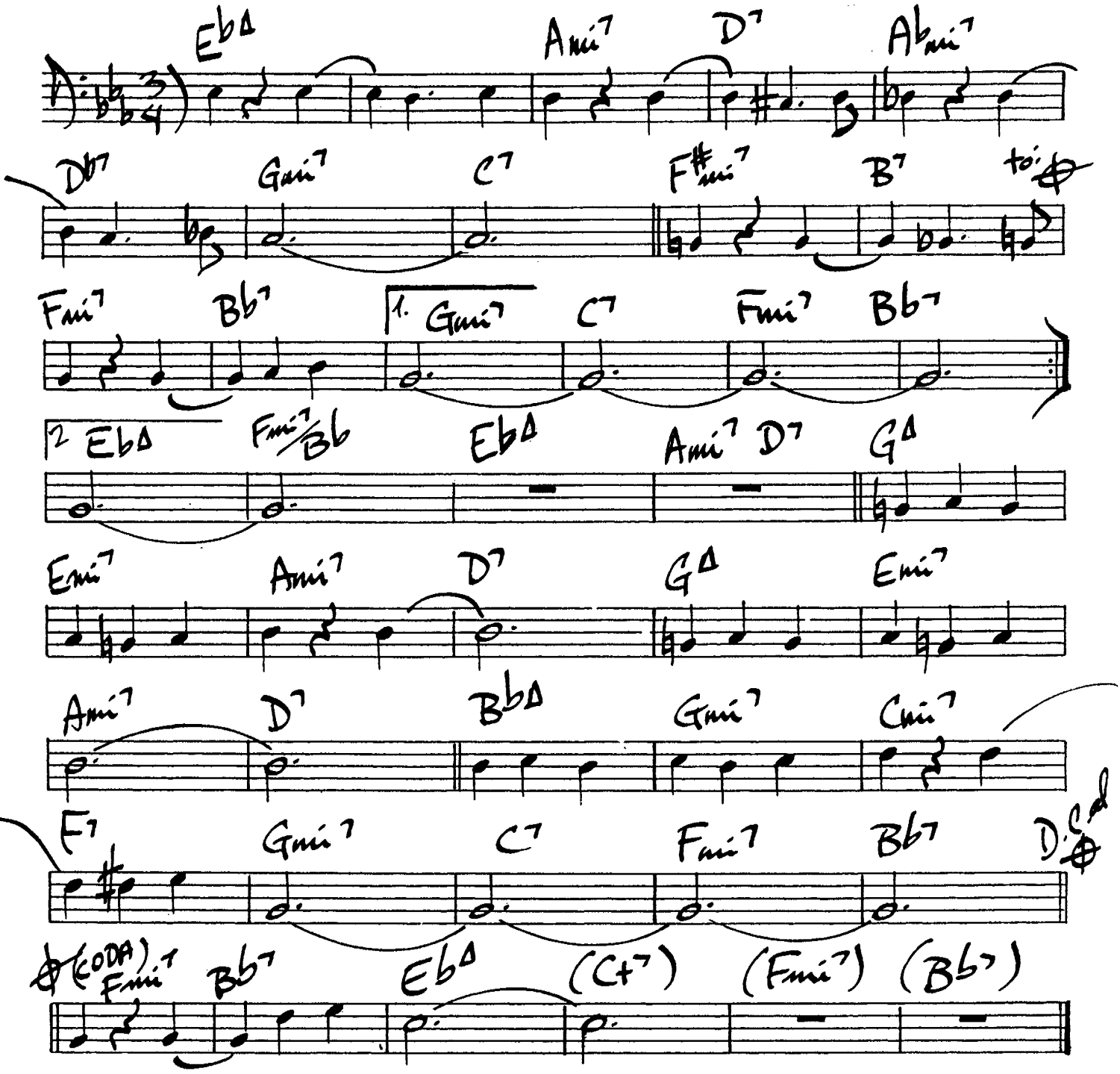

Dave Brubeck — "Gone w/ the Wind"

LOVE FOR SALE

Cole Porter

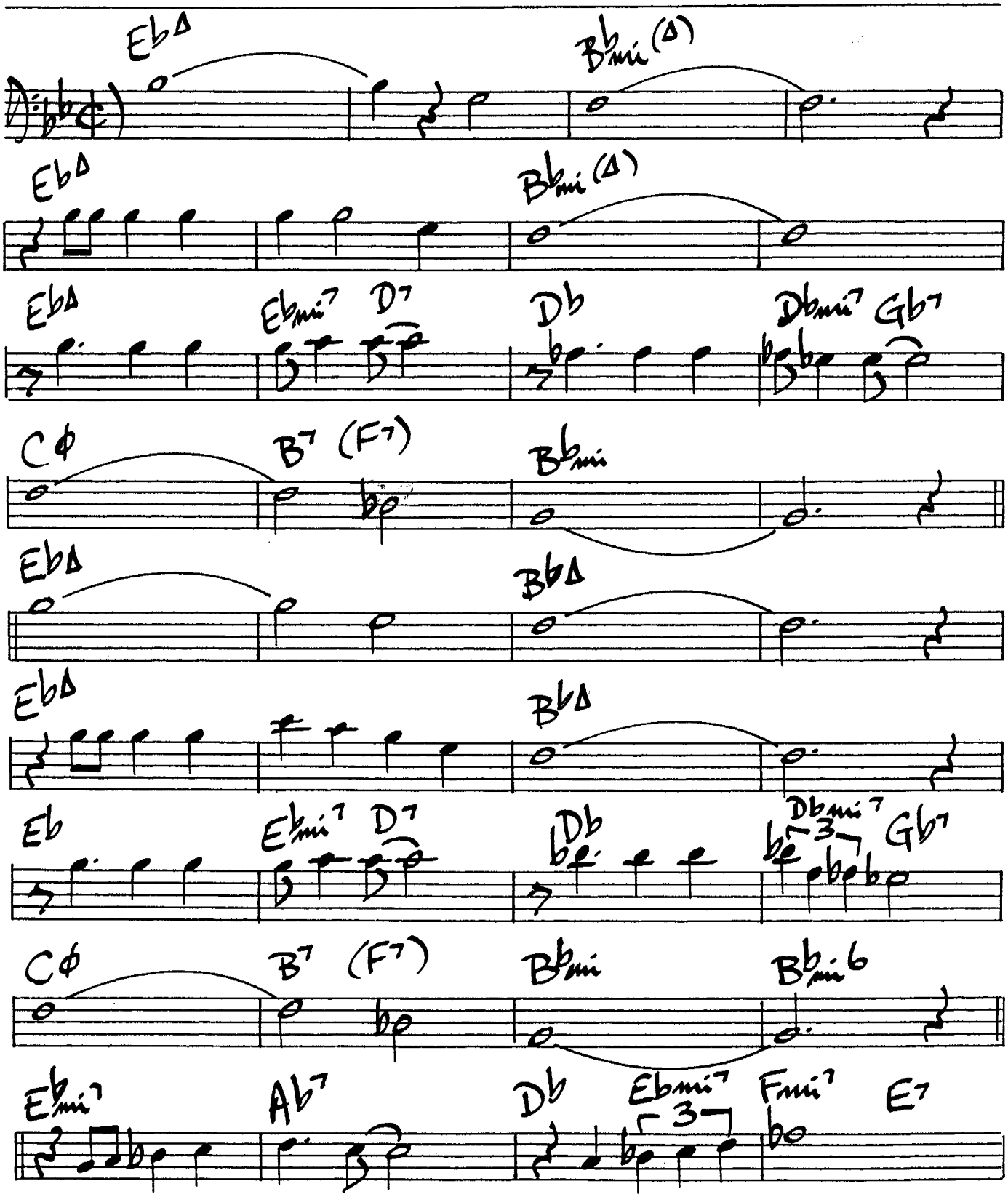

Love For Sale (Pg. 2)

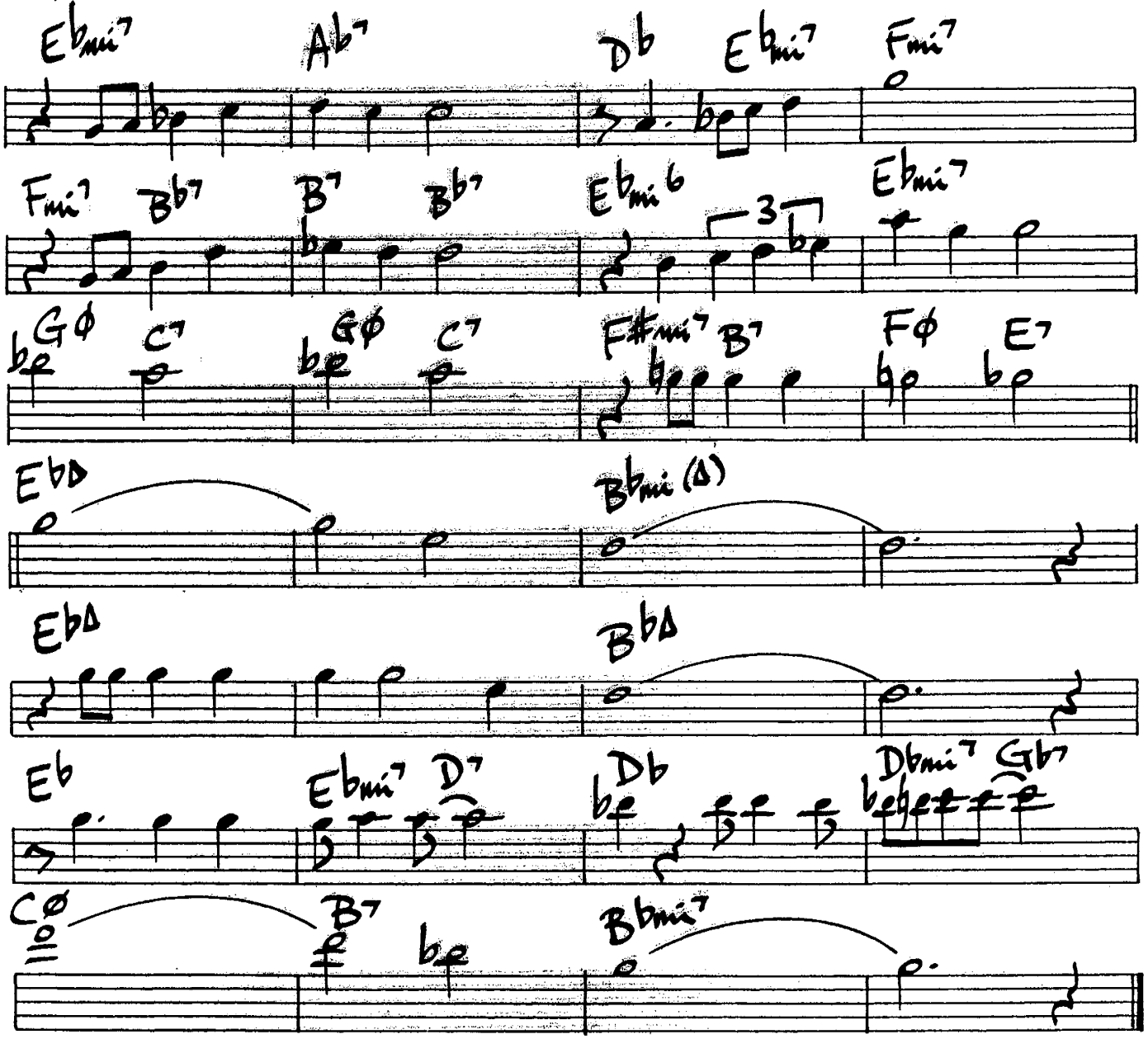

LOVERMAN

J. Davis
R. Ramirez
J. Sherman

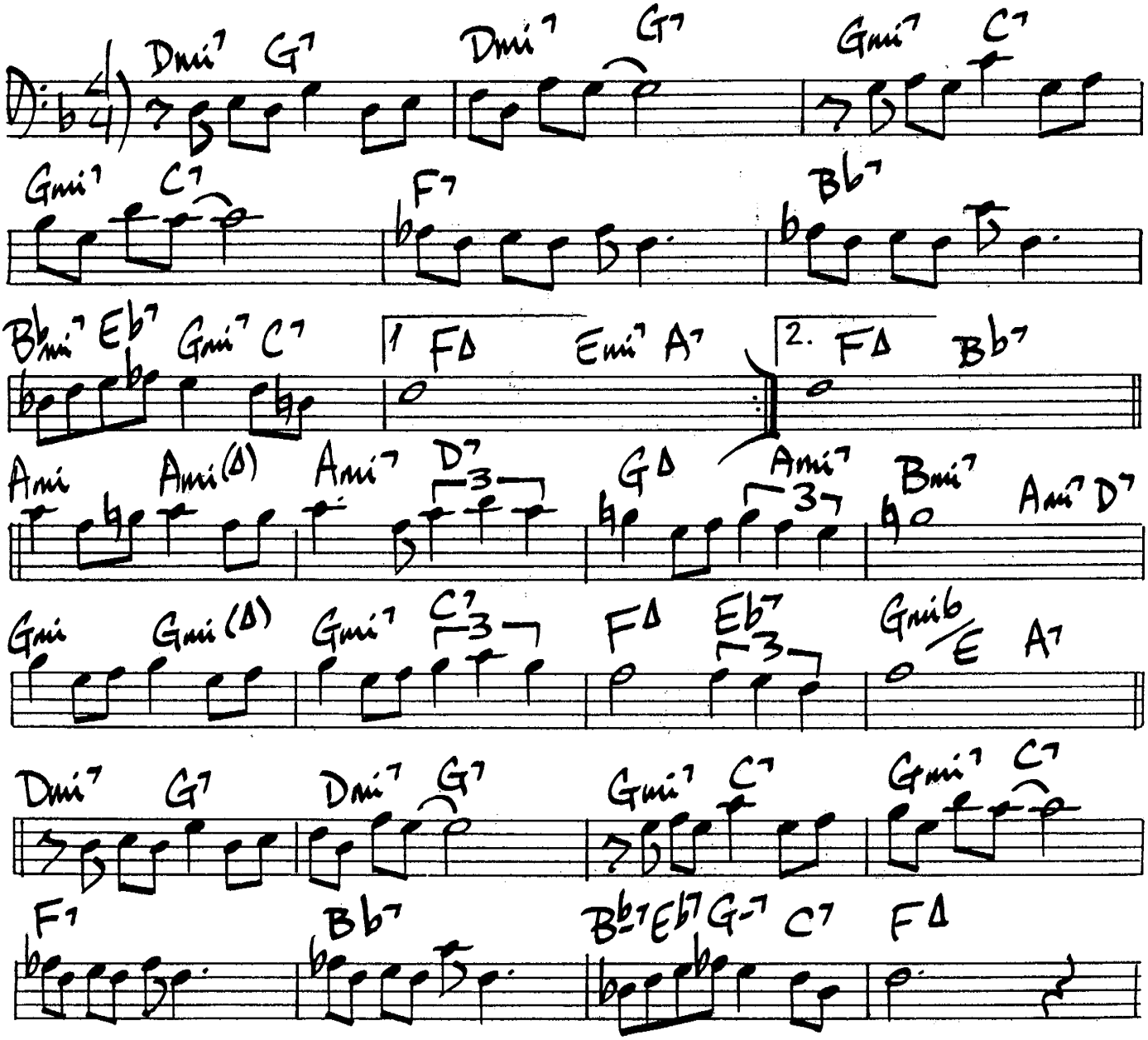

LOVE VIBRATIONS

Horace Silver

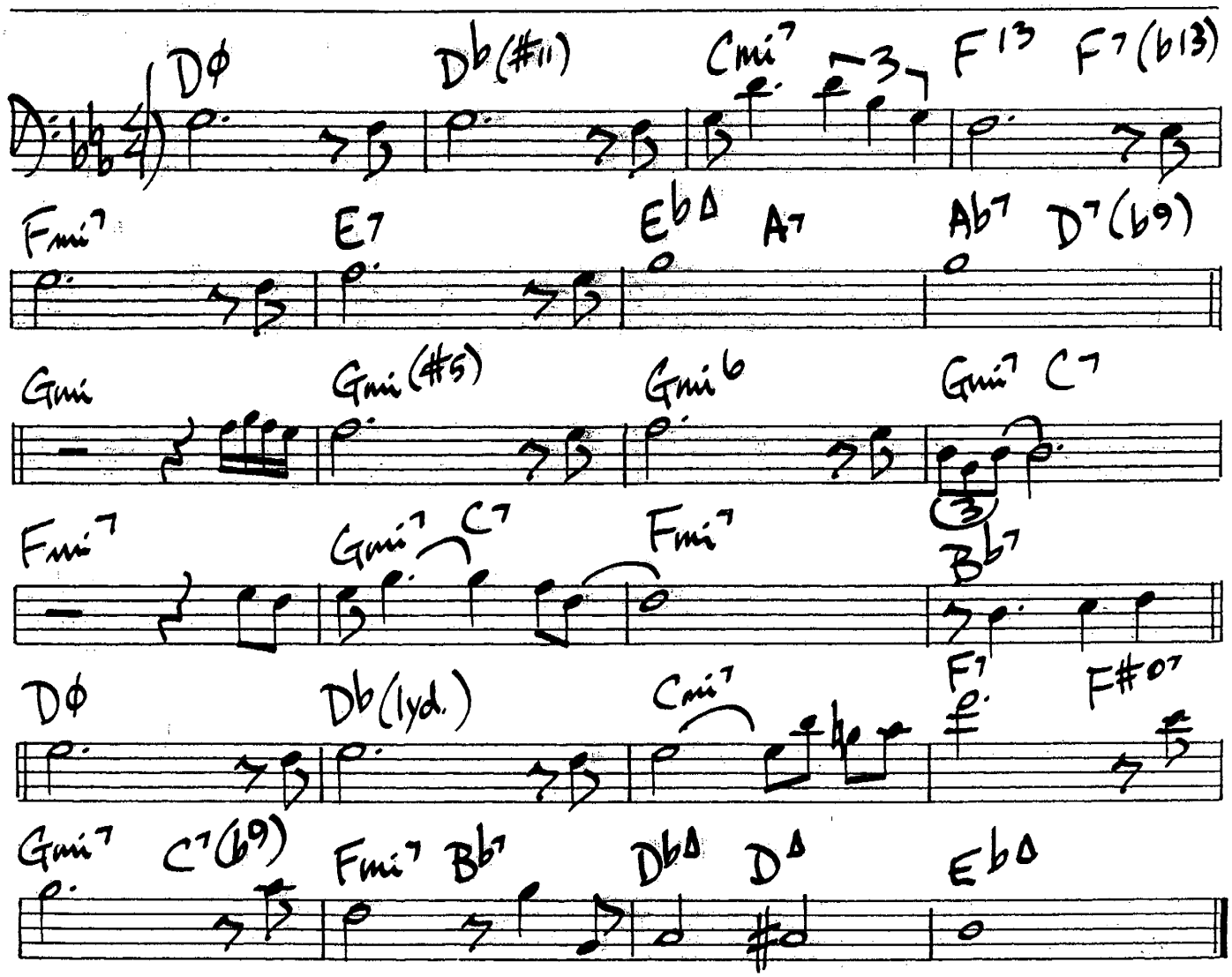

226.

LYDIAN APRIL

David Baker

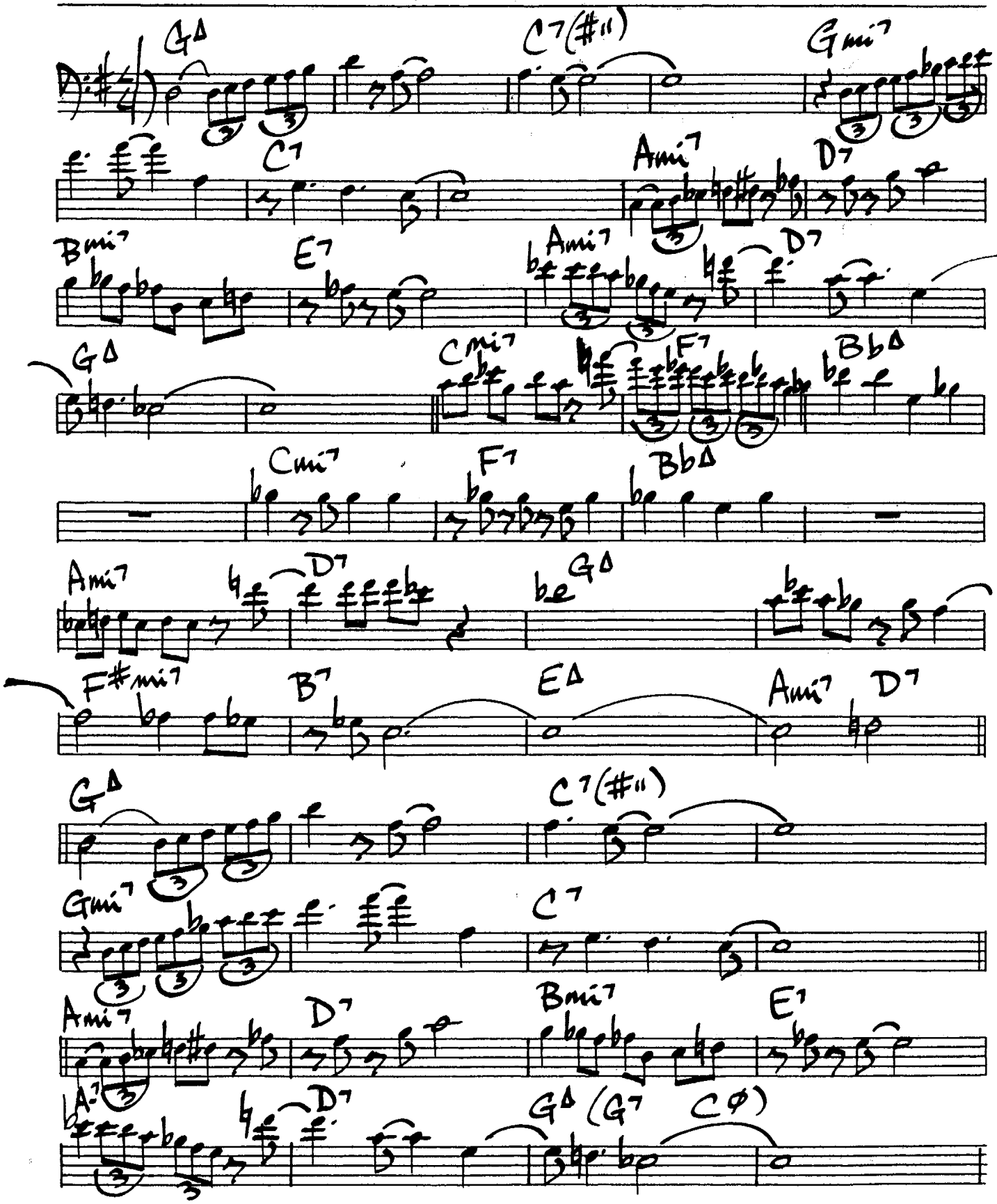

LENNIE BIRD

Lennie Tristano

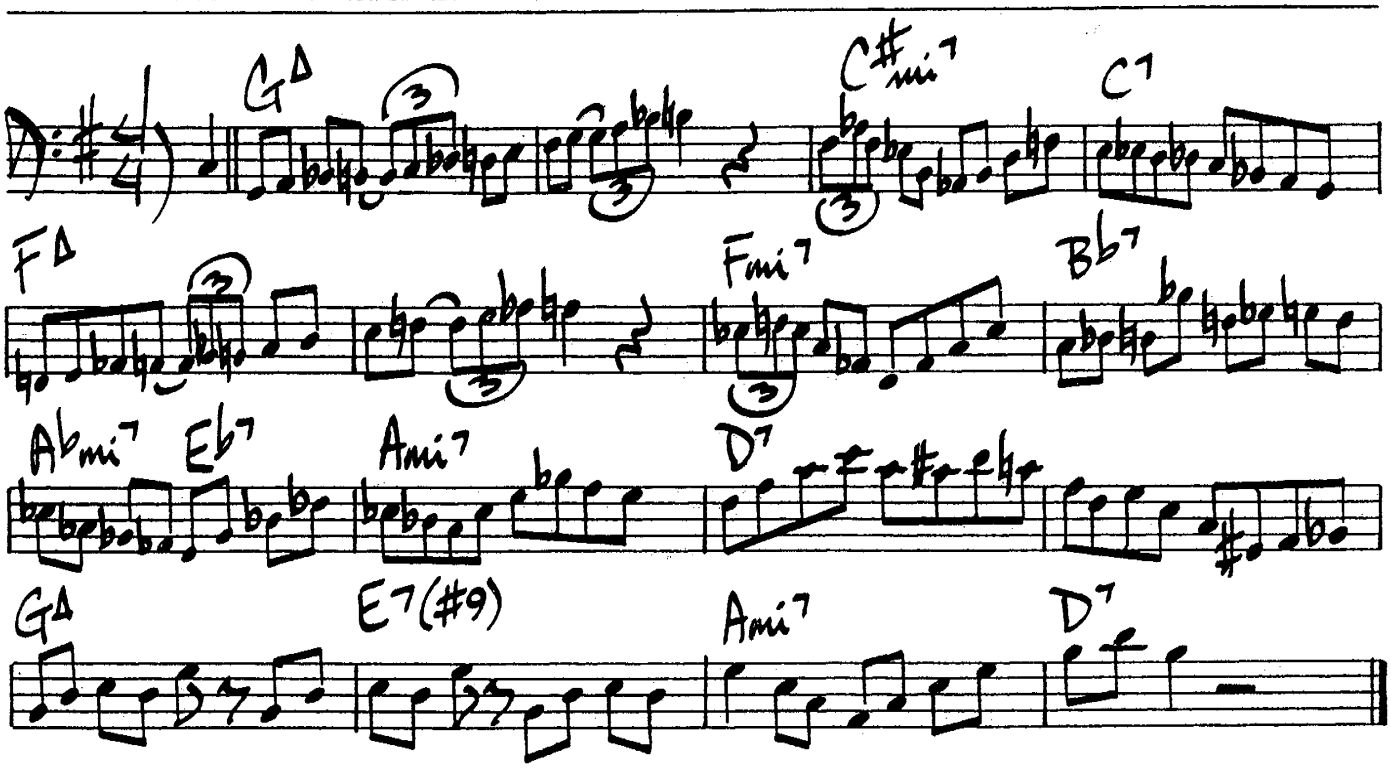

MR. CLEAN

(Slow Funk)

Freddie Hubbard

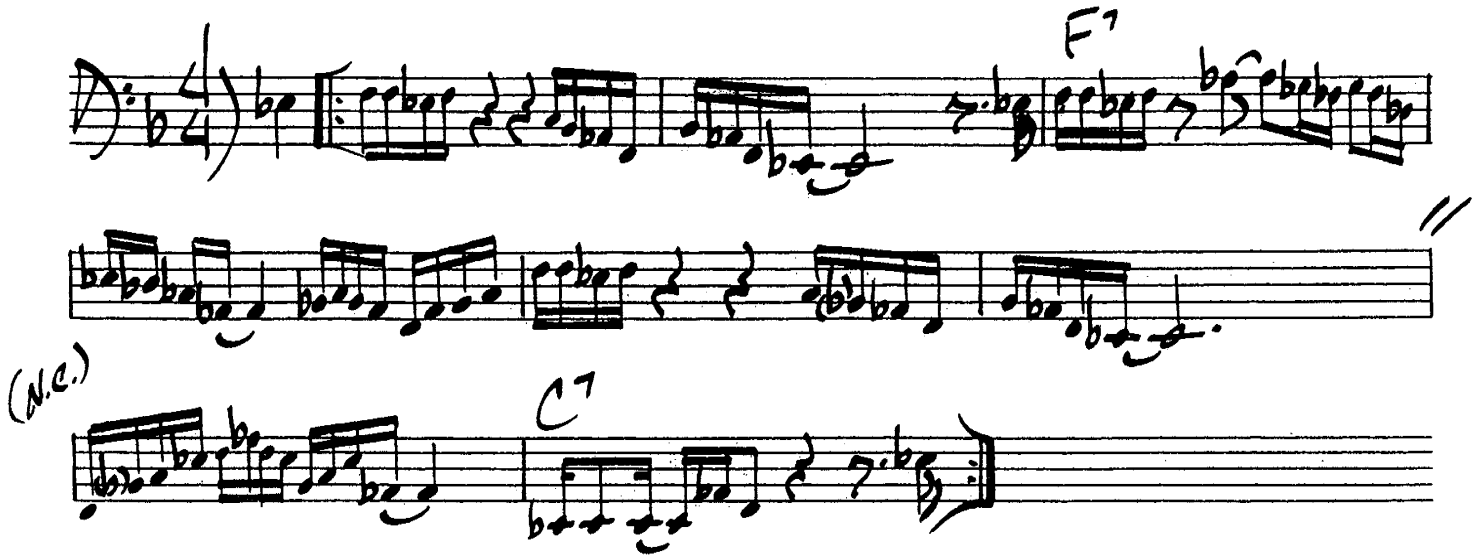

228.

MAKE SOMEONE HAPPY

Style Greene Condon

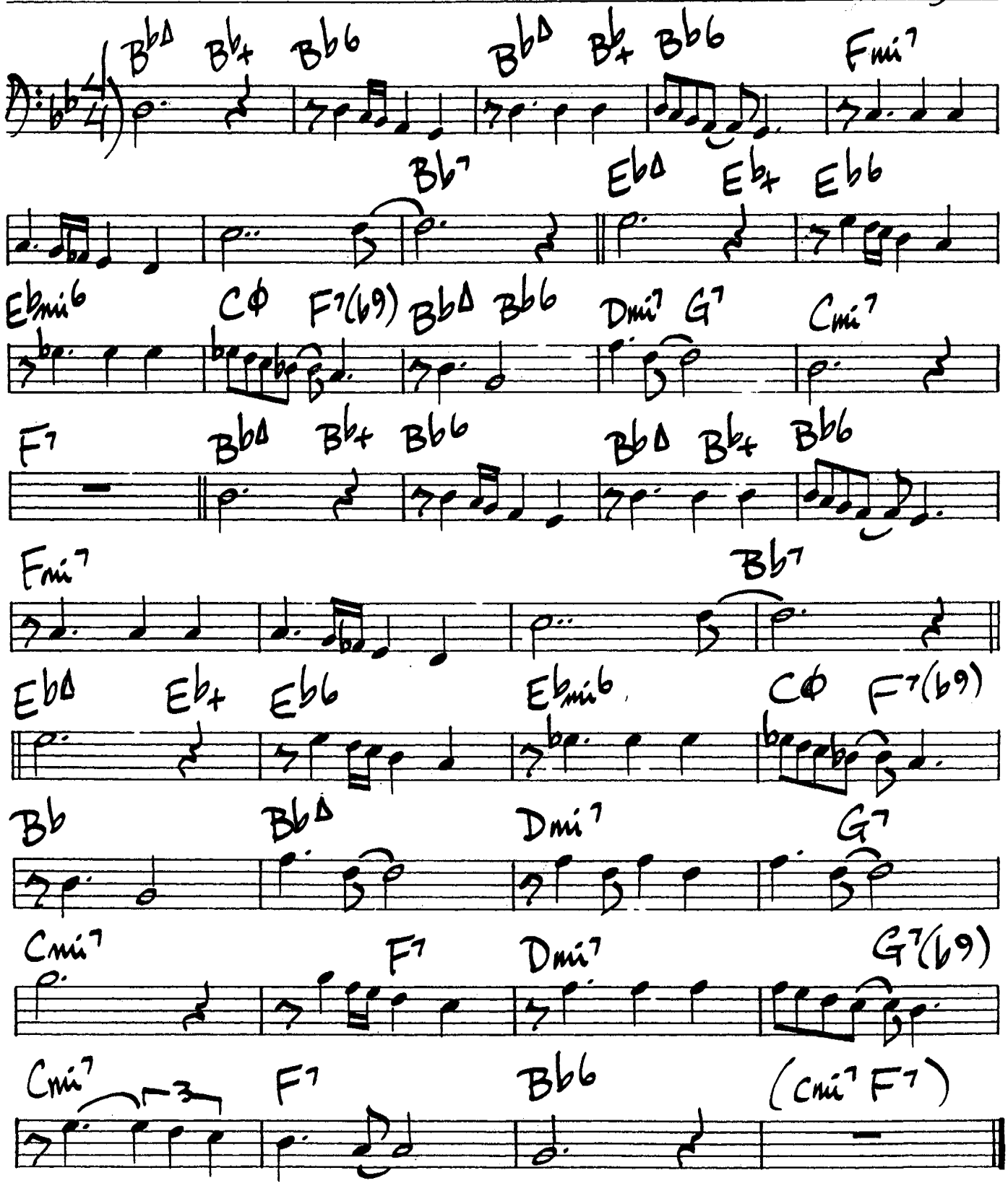

(Slowly) THE MAN I LOVE

George Gershwin

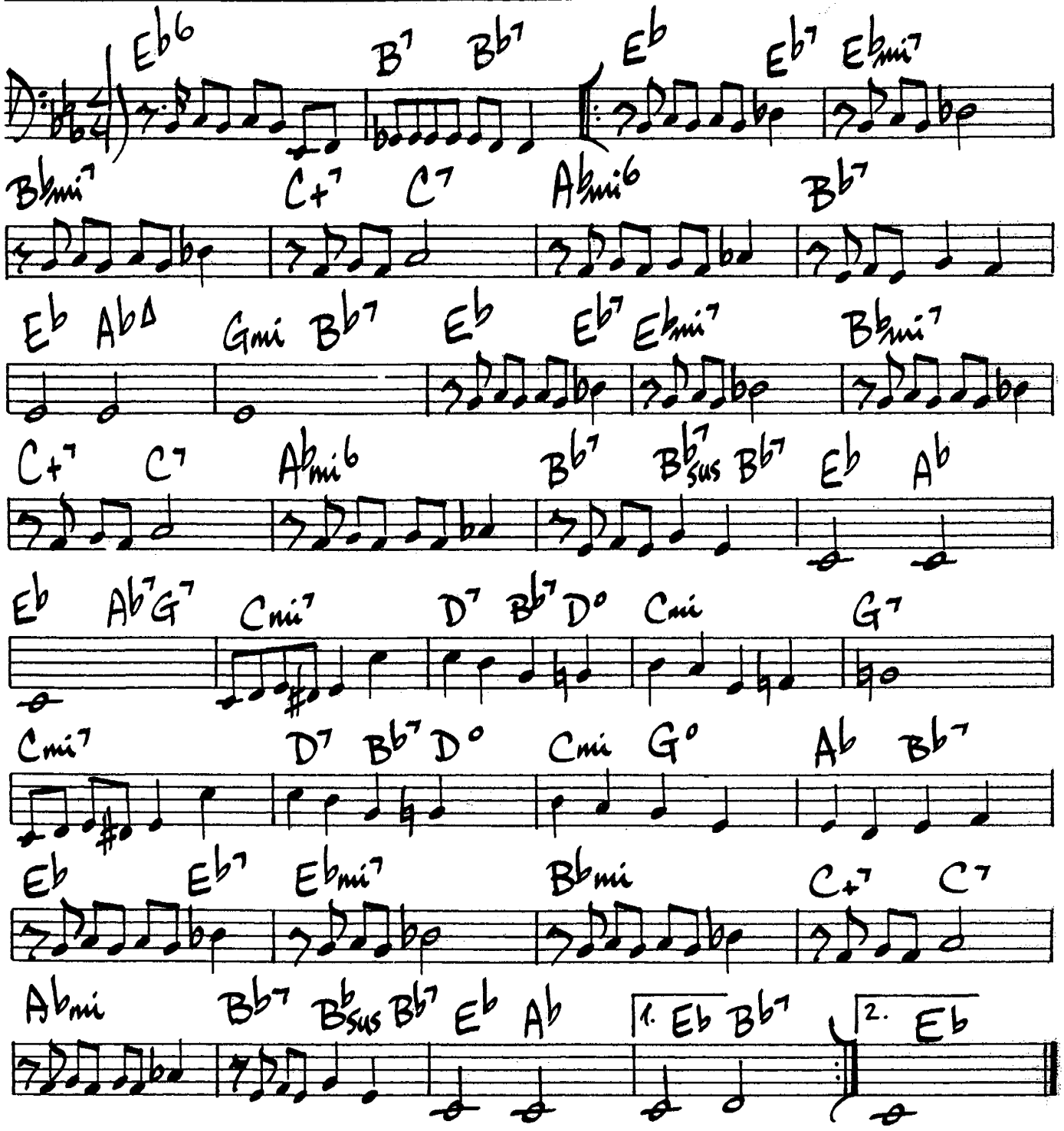

230.

MASQUERADE

Leon Russell

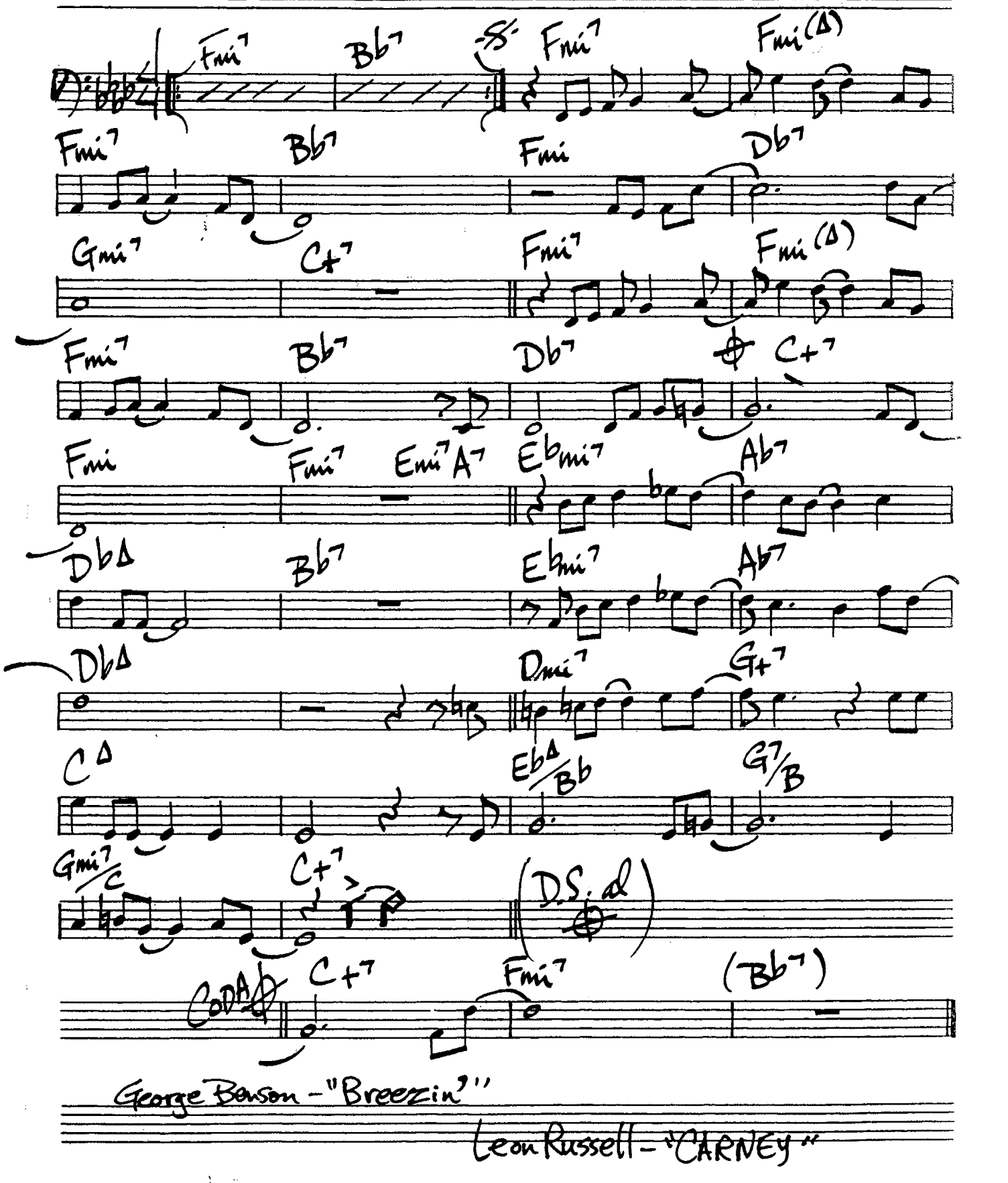

George Benson – "Breezin'"

Leon Russell – "CARNEY"

(d-134)

MAY-REY

Horace Silver

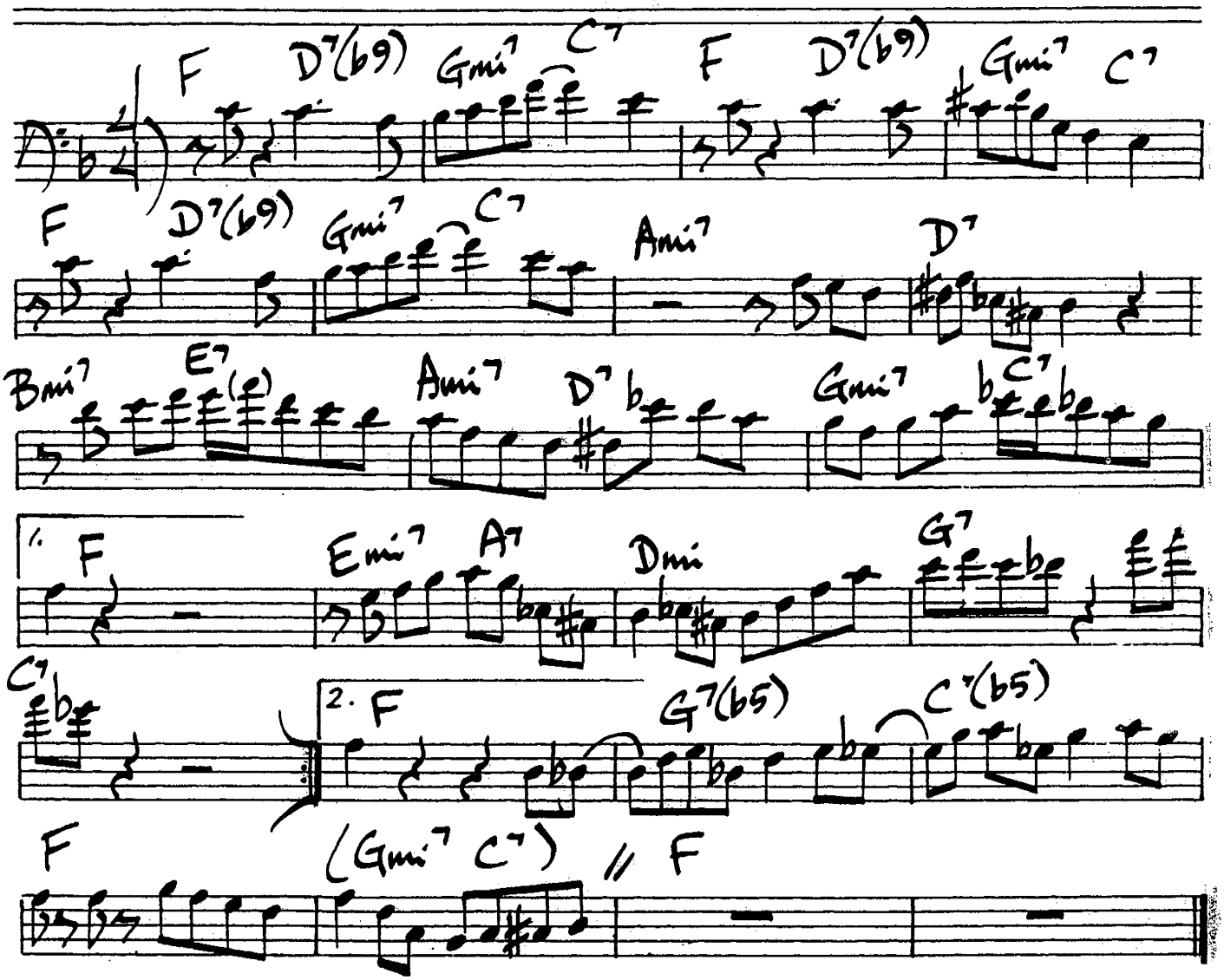

Art Blakey - Blue Note #BCP-5038

232.

MELLOW MOOD

Jimmy Smith

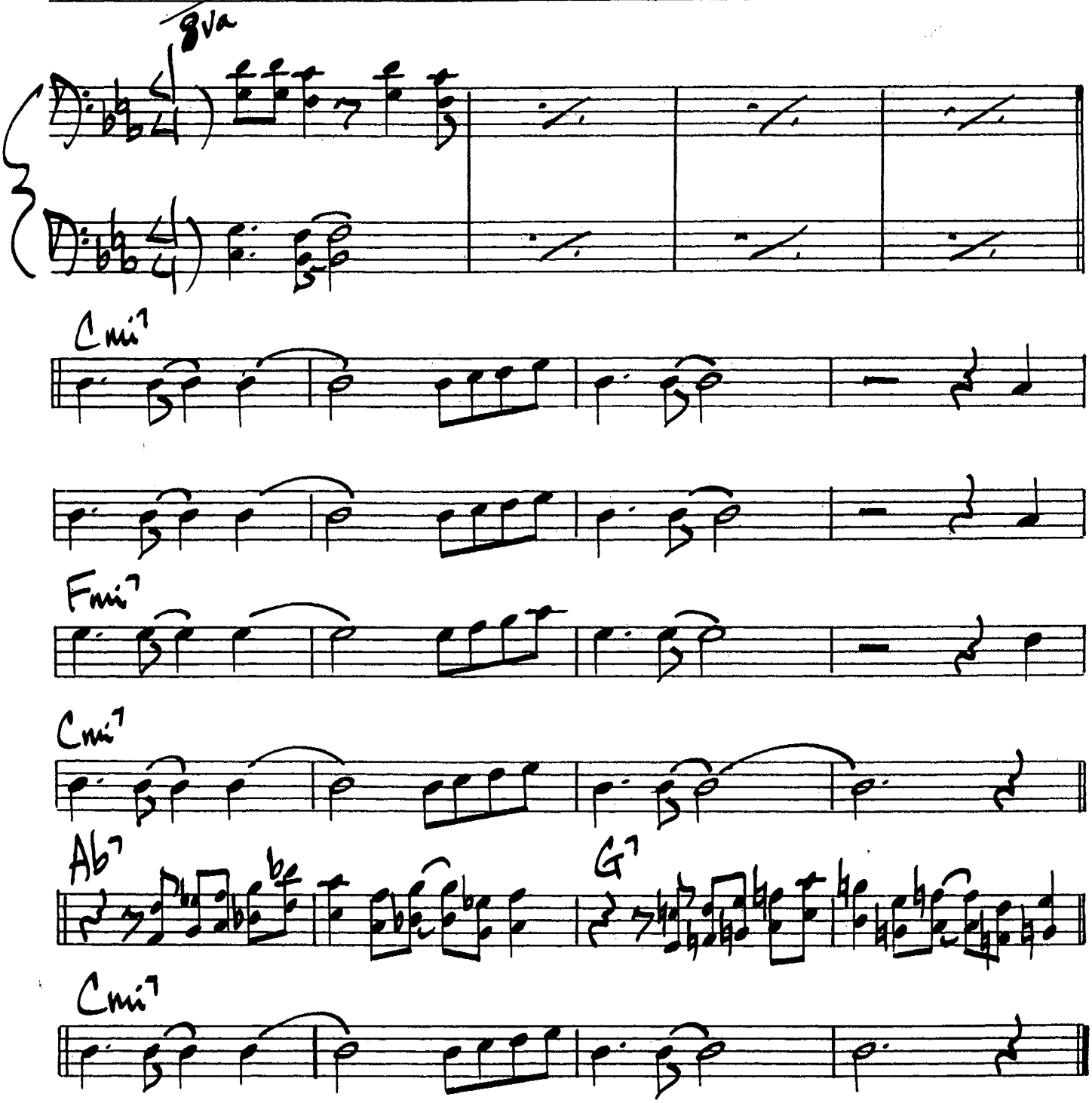

MEMORIES OF YOU

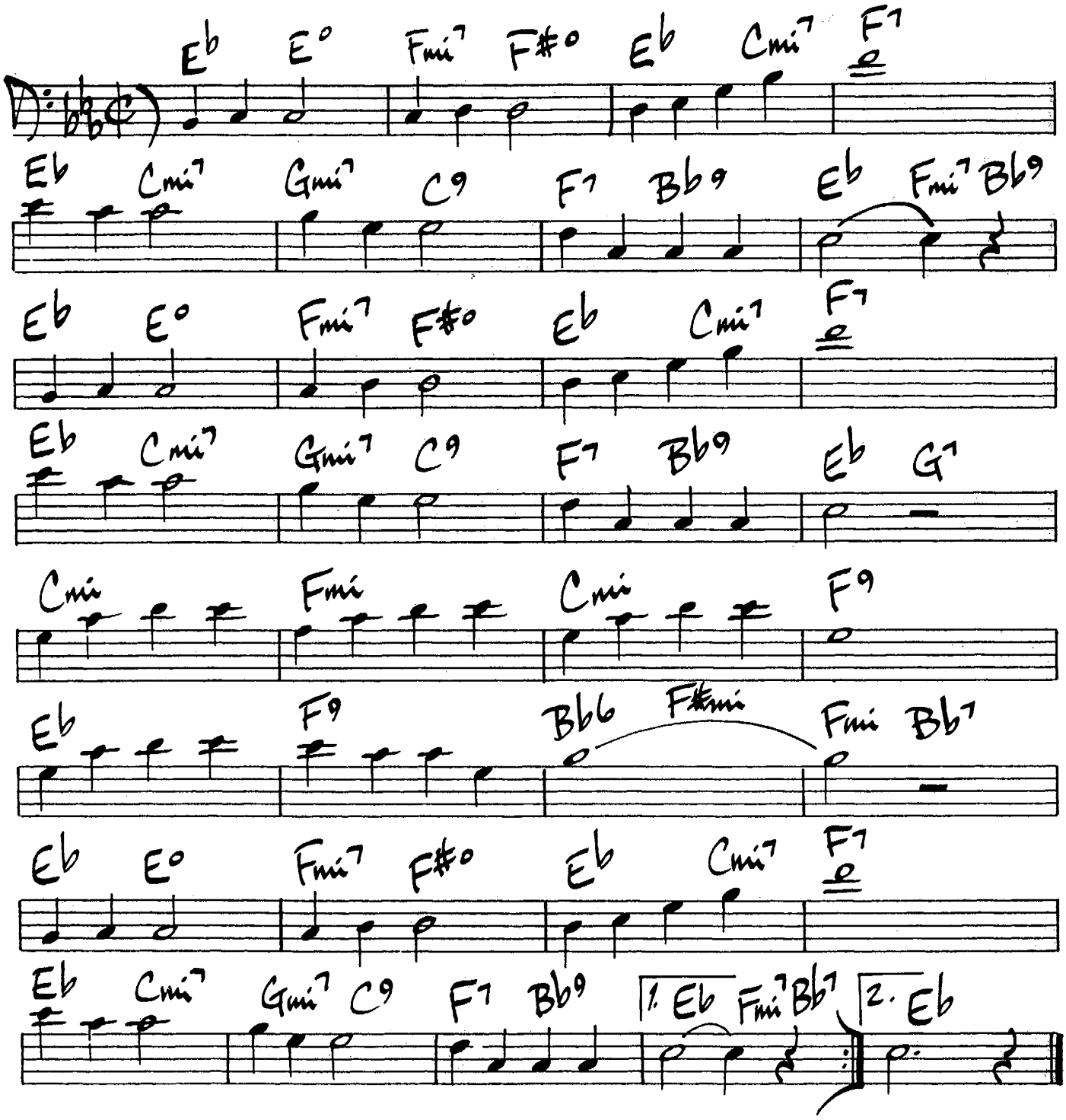

234.

(Bossa)

MENINA FLOR

Luis Bonfa
Maria Toledo

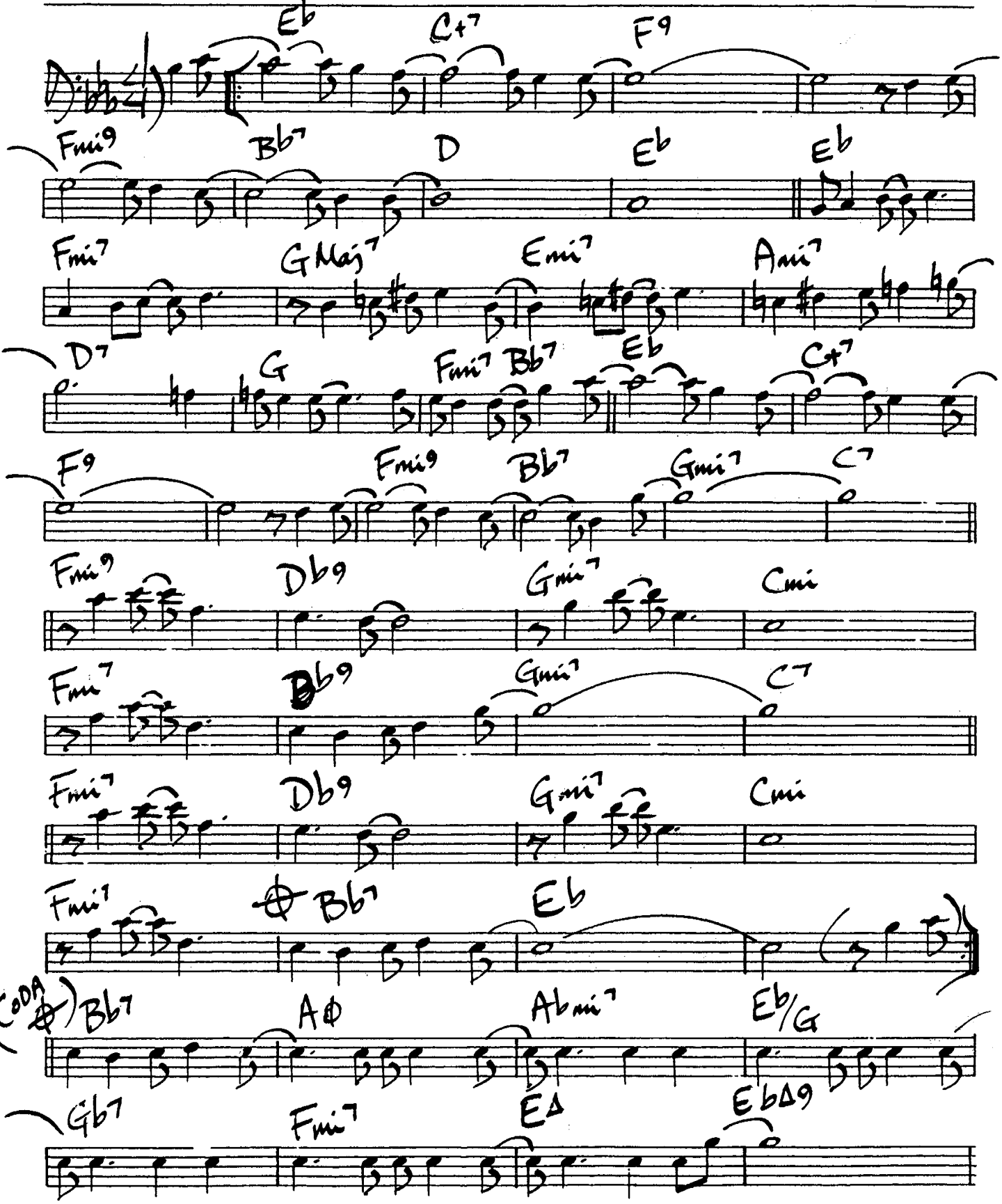

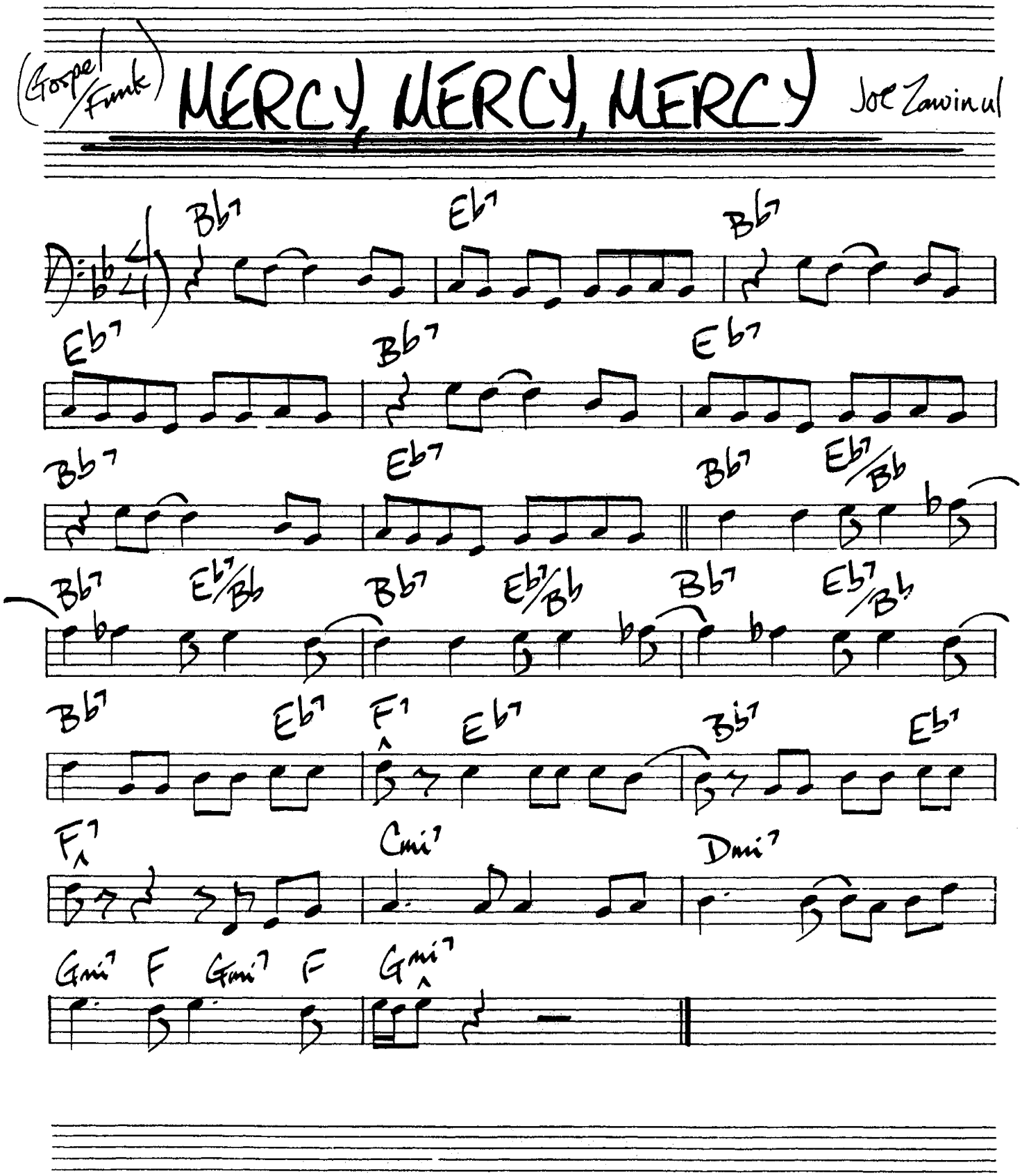
(Gospel/Funk)
MERCY, MERCY, MERCY
Joe Zawinul
Bb7
Eb7
Bb7
Eb7
Bb7
Eb7
Bb7
Eb7
Bb7
Eb7/Bb
Bb7
Eb7/Bb
Bb7
Eb7/Bb
Bb7
Eb7/Bb
Bb7
Eb7
F7
Eb7
Bb7
Eb7
F7
Cmi7
Dmi7
Gmi7
F
Gmi7
F
Gmi7

(Med/up) MILES AHEAD

Miles Davis

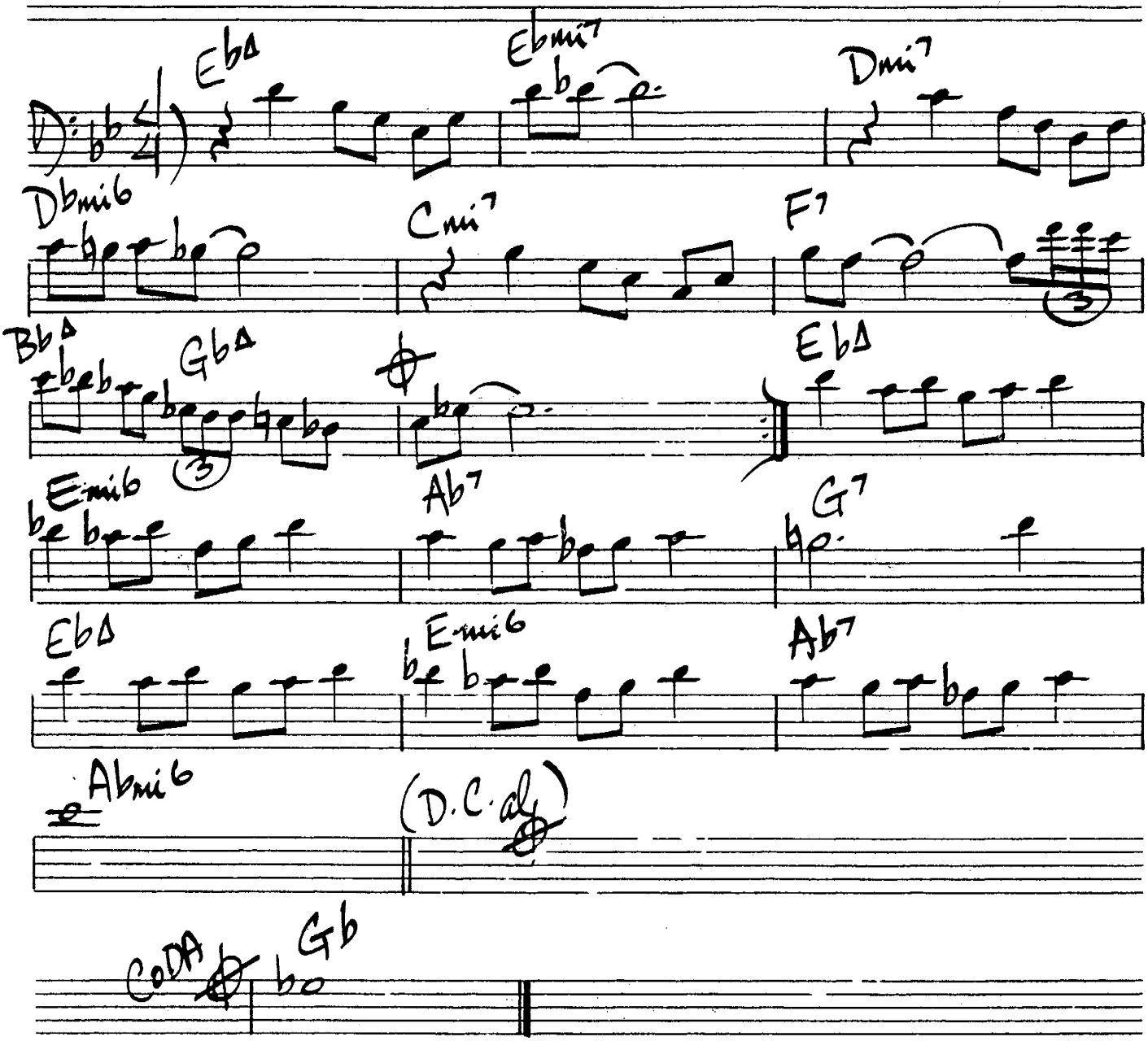

(Med/up Swing)

MINOR MIS-HAP

T. Flanagan

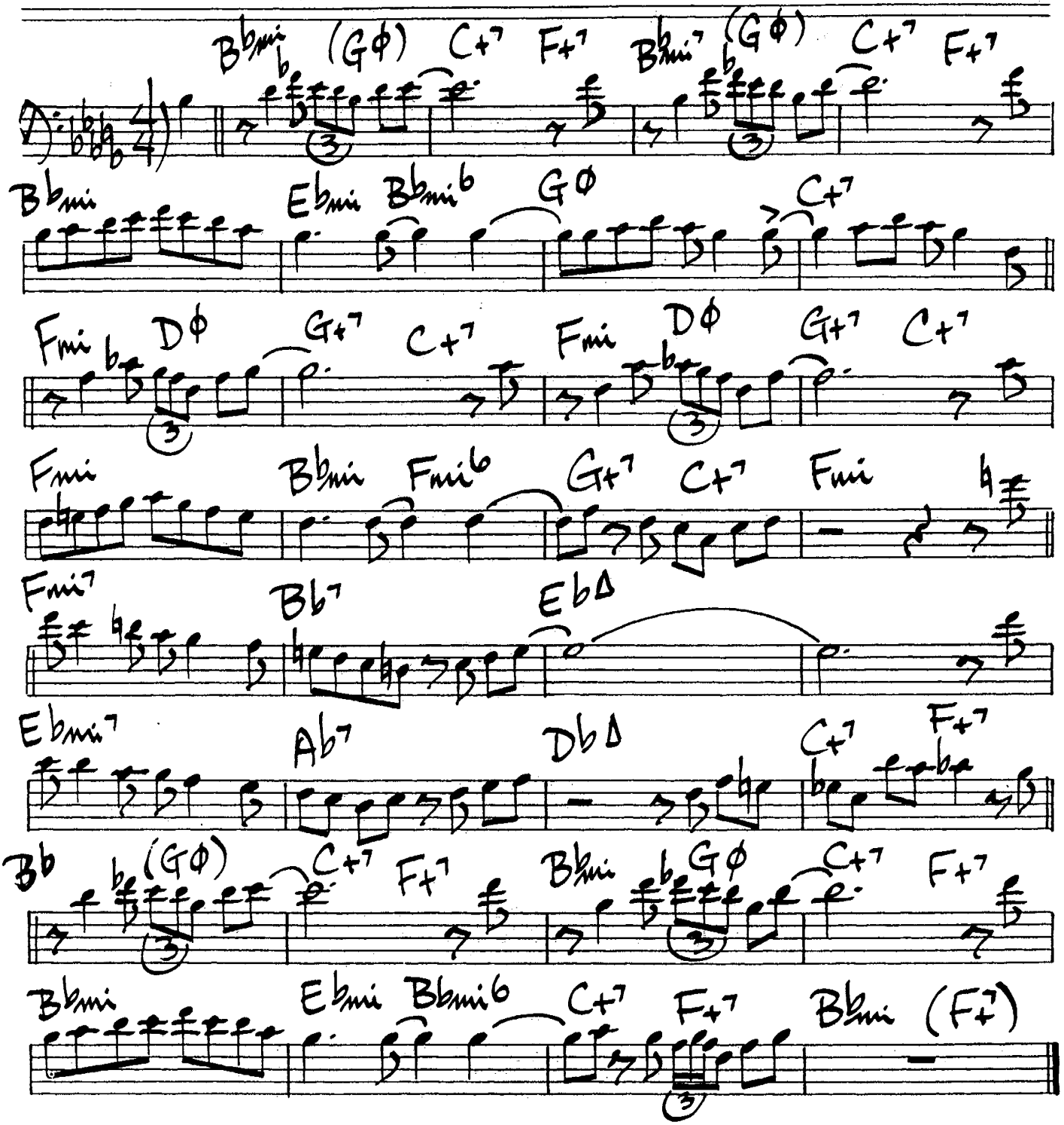

John Coltrane / Kenny Burrell - "Cats"

238.

MINOR MOOD

Clifford Brown

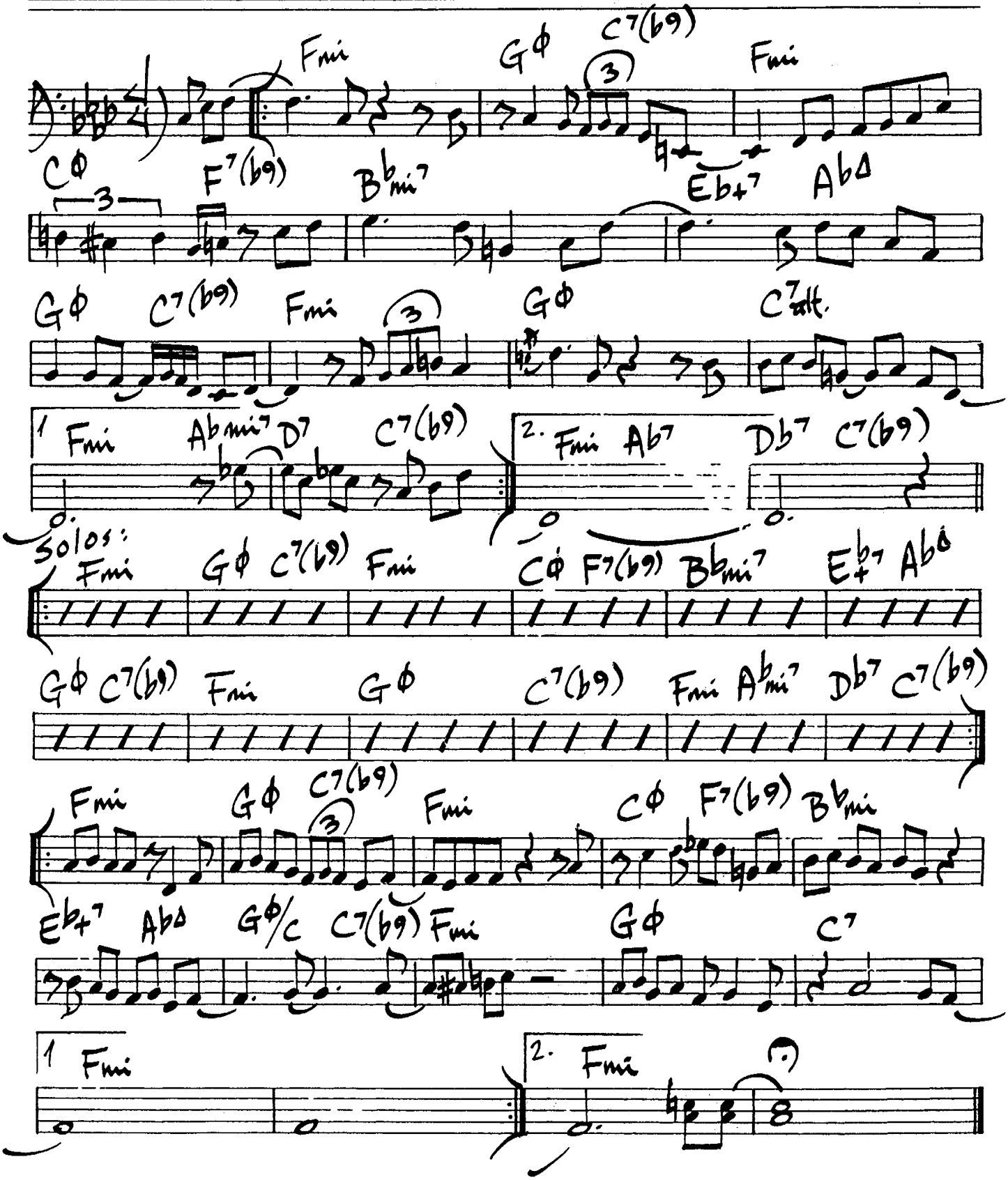

(UP)

MOAK'S SHOP

Wes Montgomery

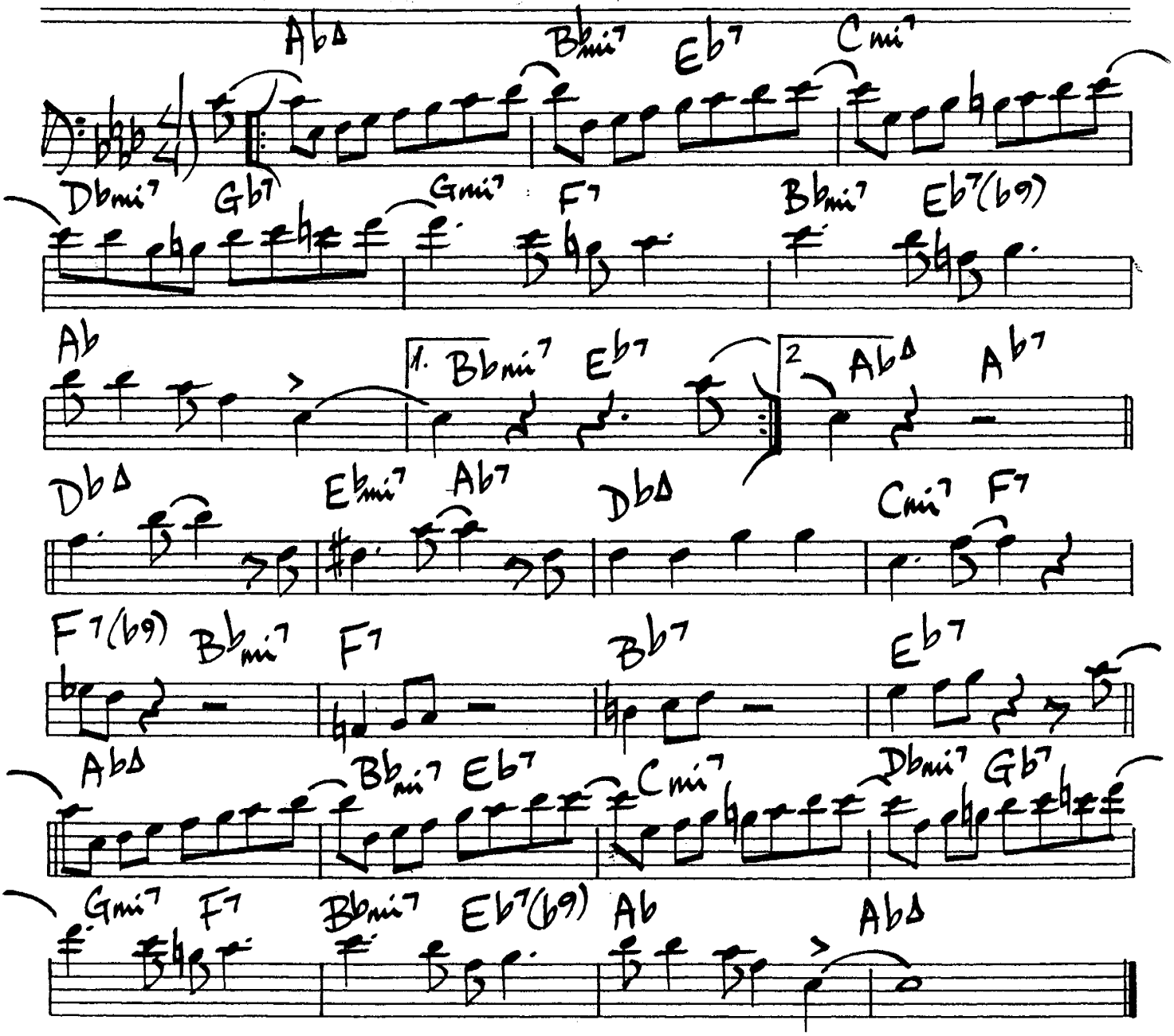

MOANIN'

Bobby Timmons

Solo changes: → Fmi Ab9 | G7 C7 etc...

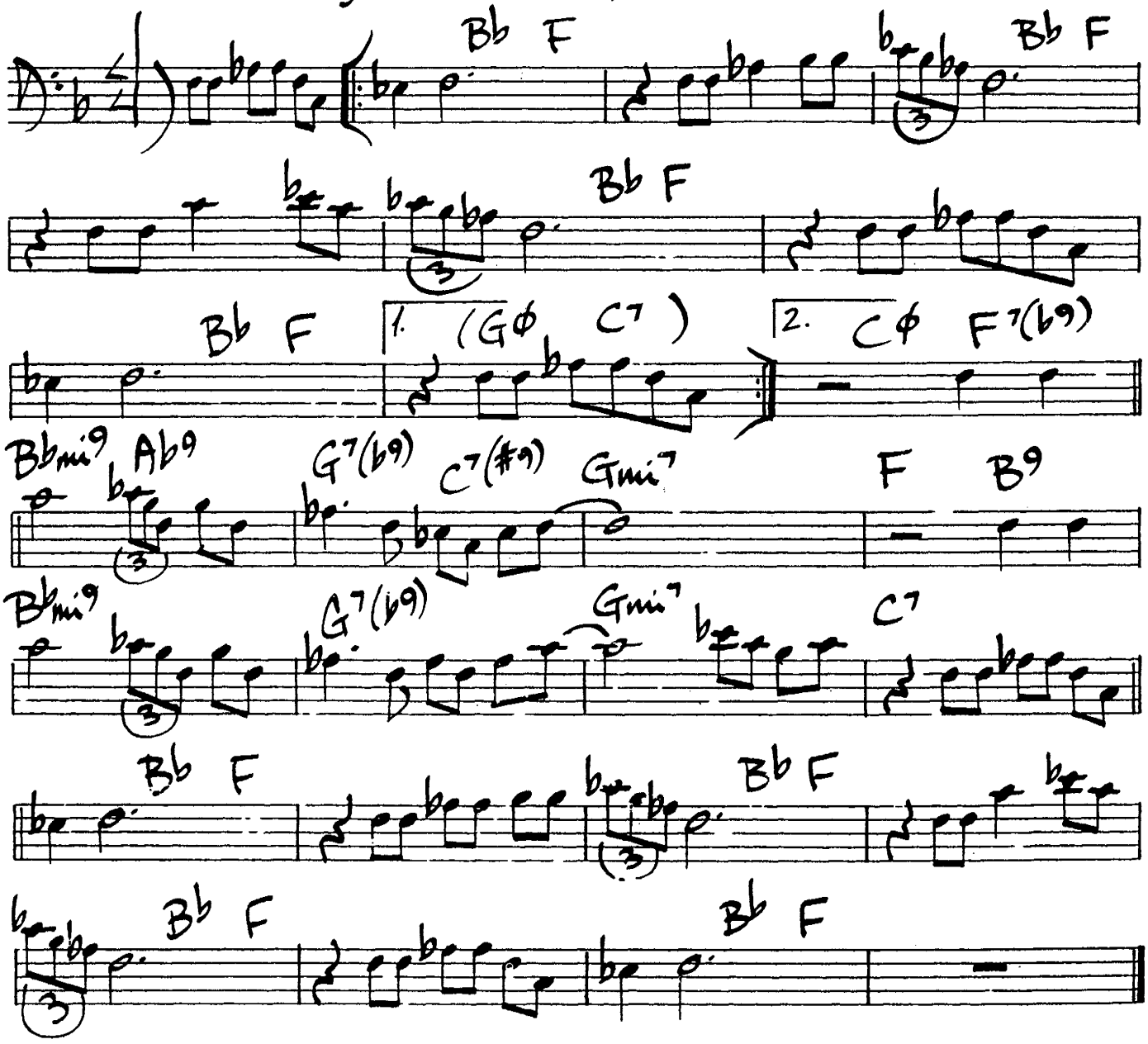

(Fast Latin)

MODESTY BLUES

Cal Tjader

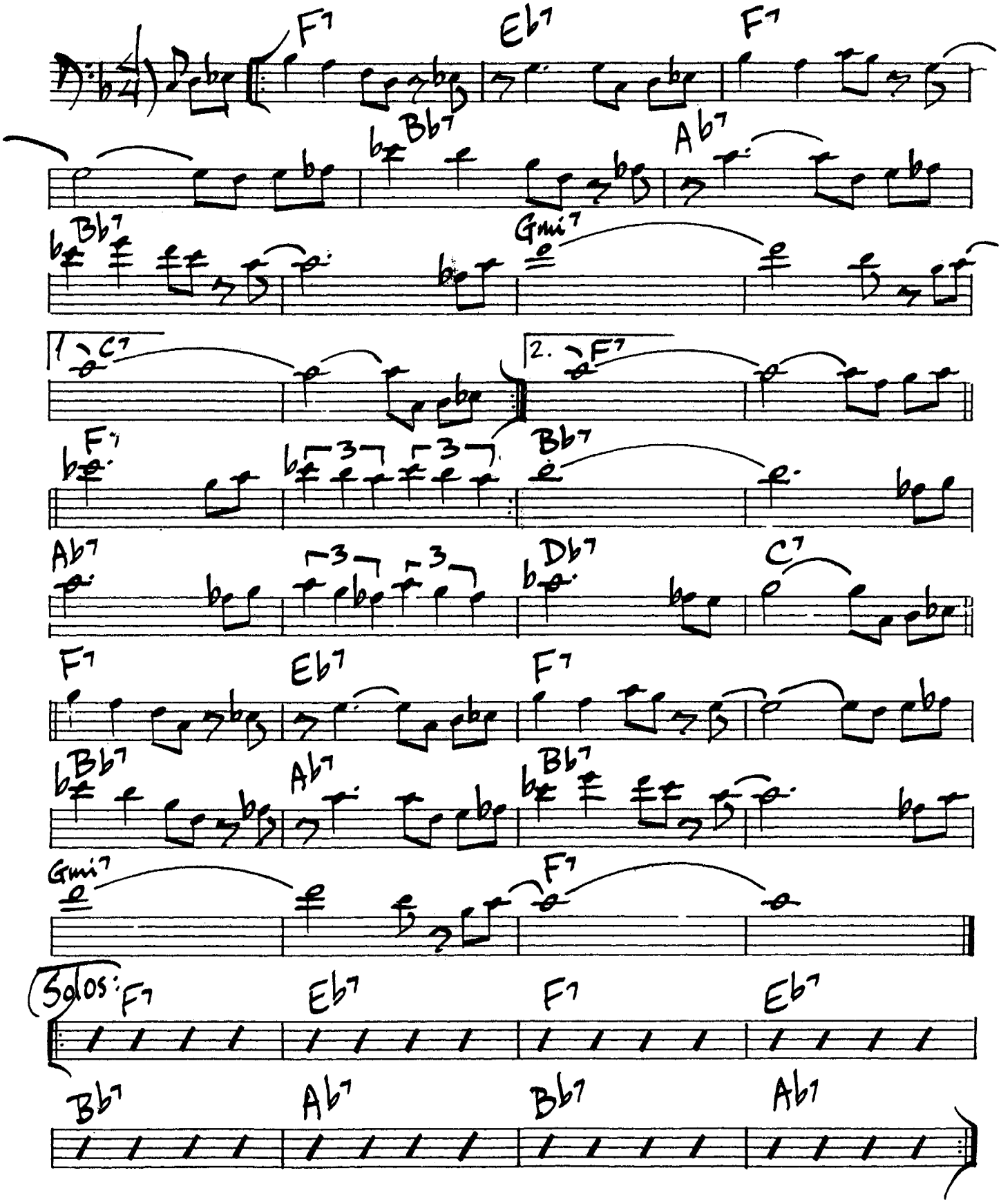

(Ballad) MONK'S MOOD

Thelonious Monk

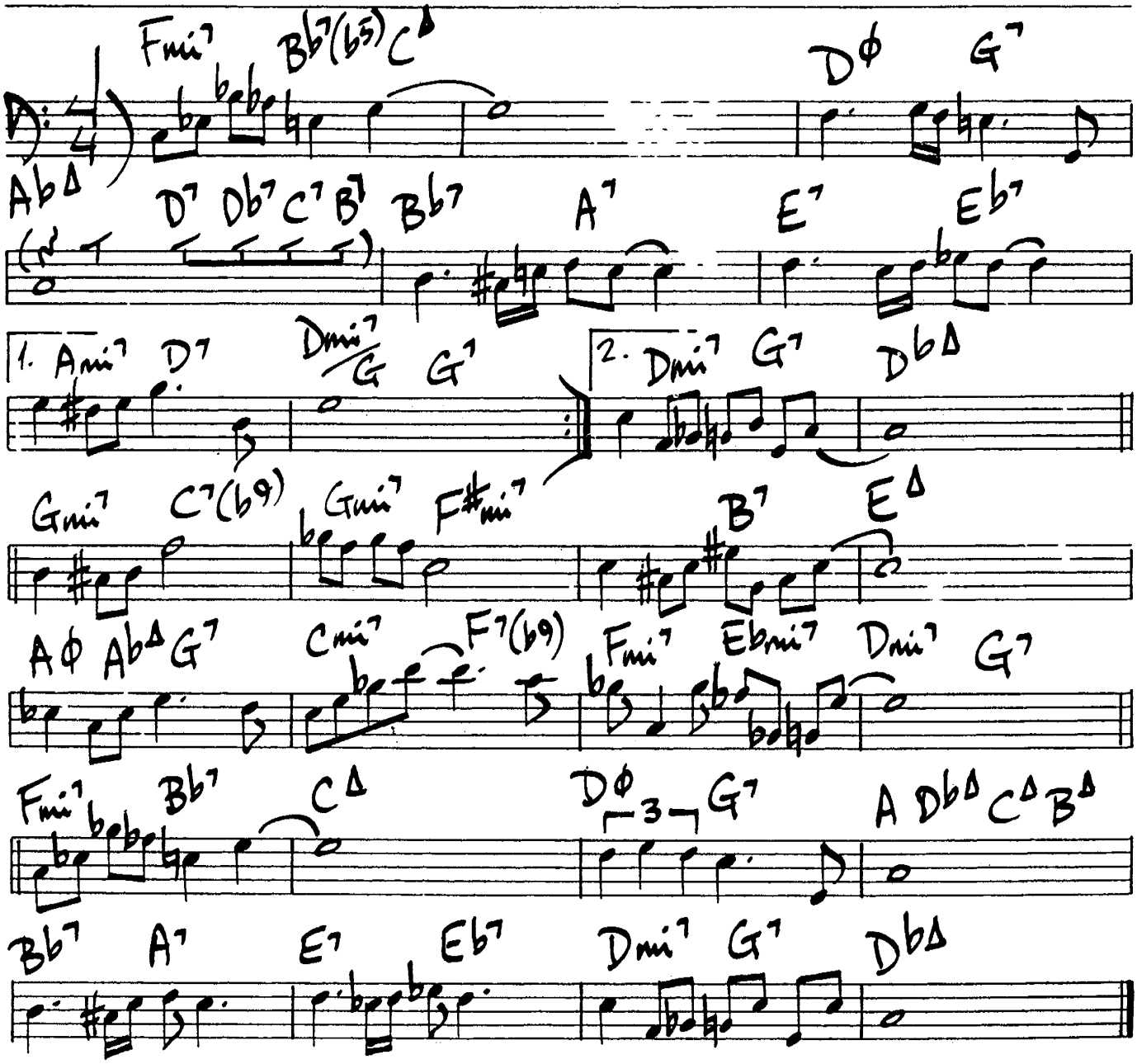

(med slow)

MONK'S SPHERE

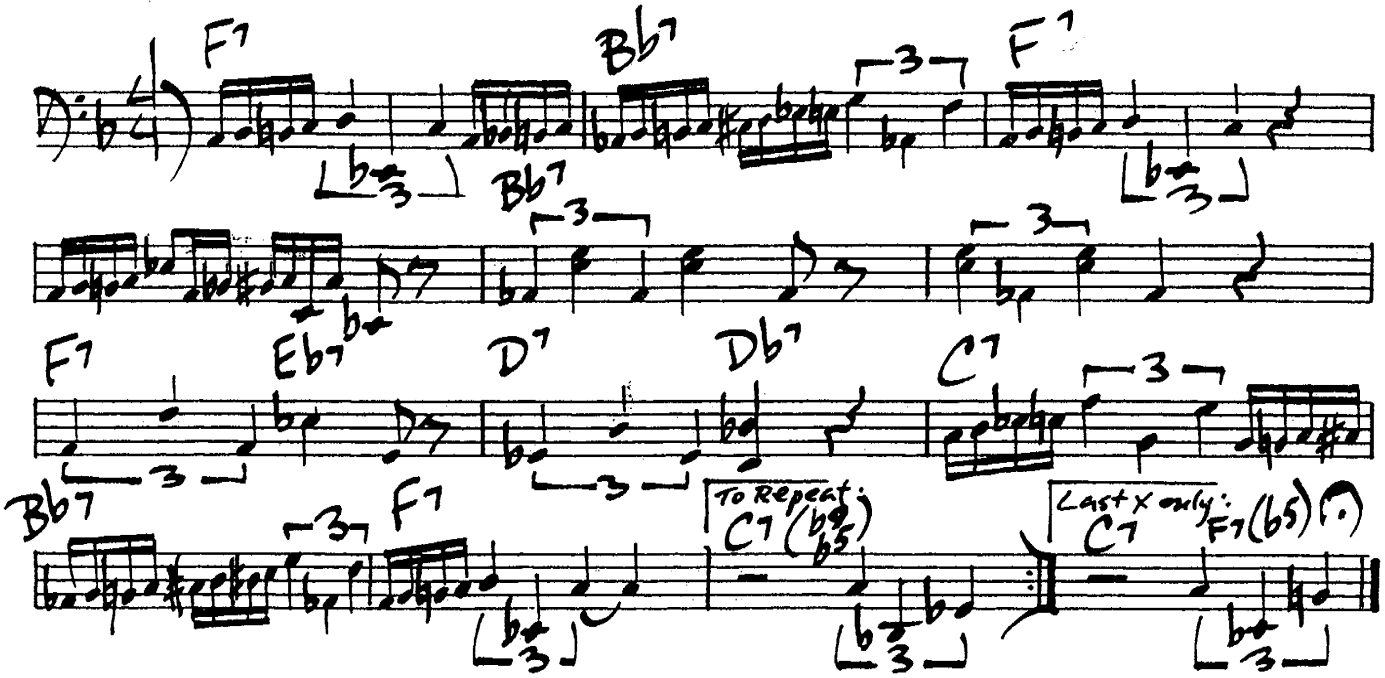

MYSTIC TOUCH

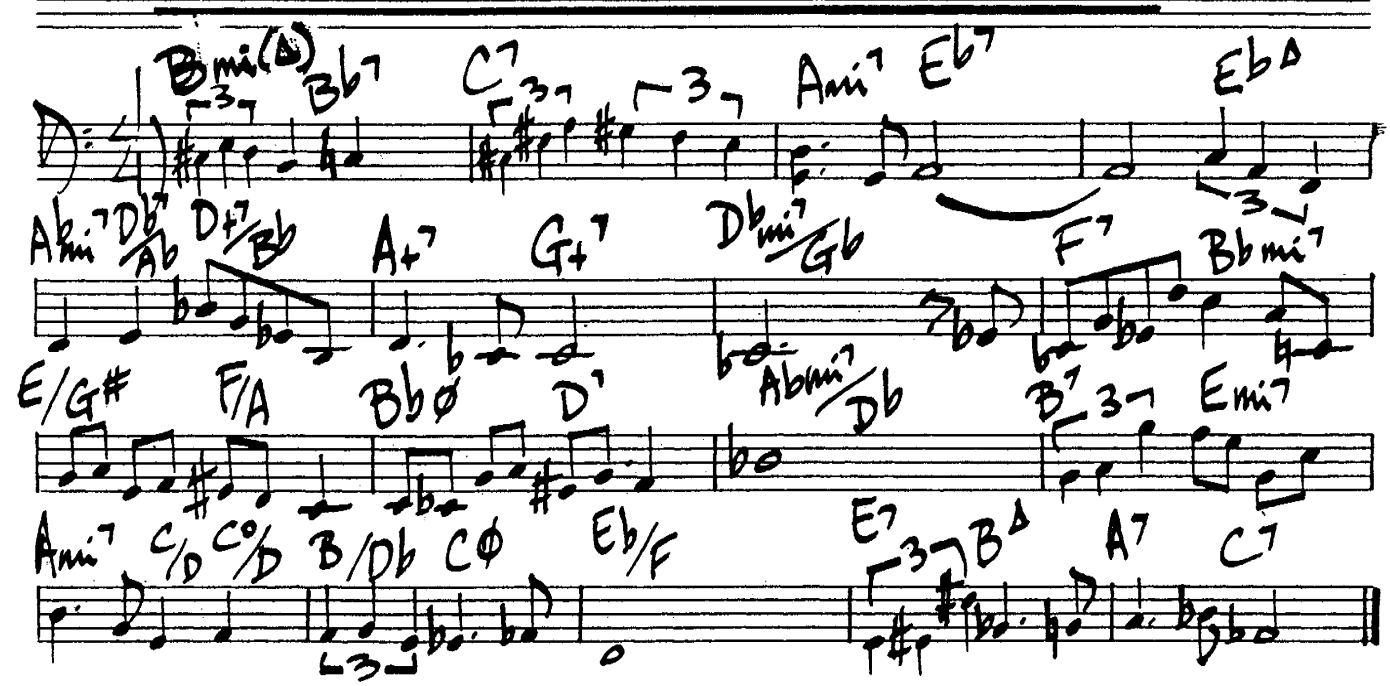

244.

MOONGLOW

Will Hudson
Eddie DeLange
Irving Mills

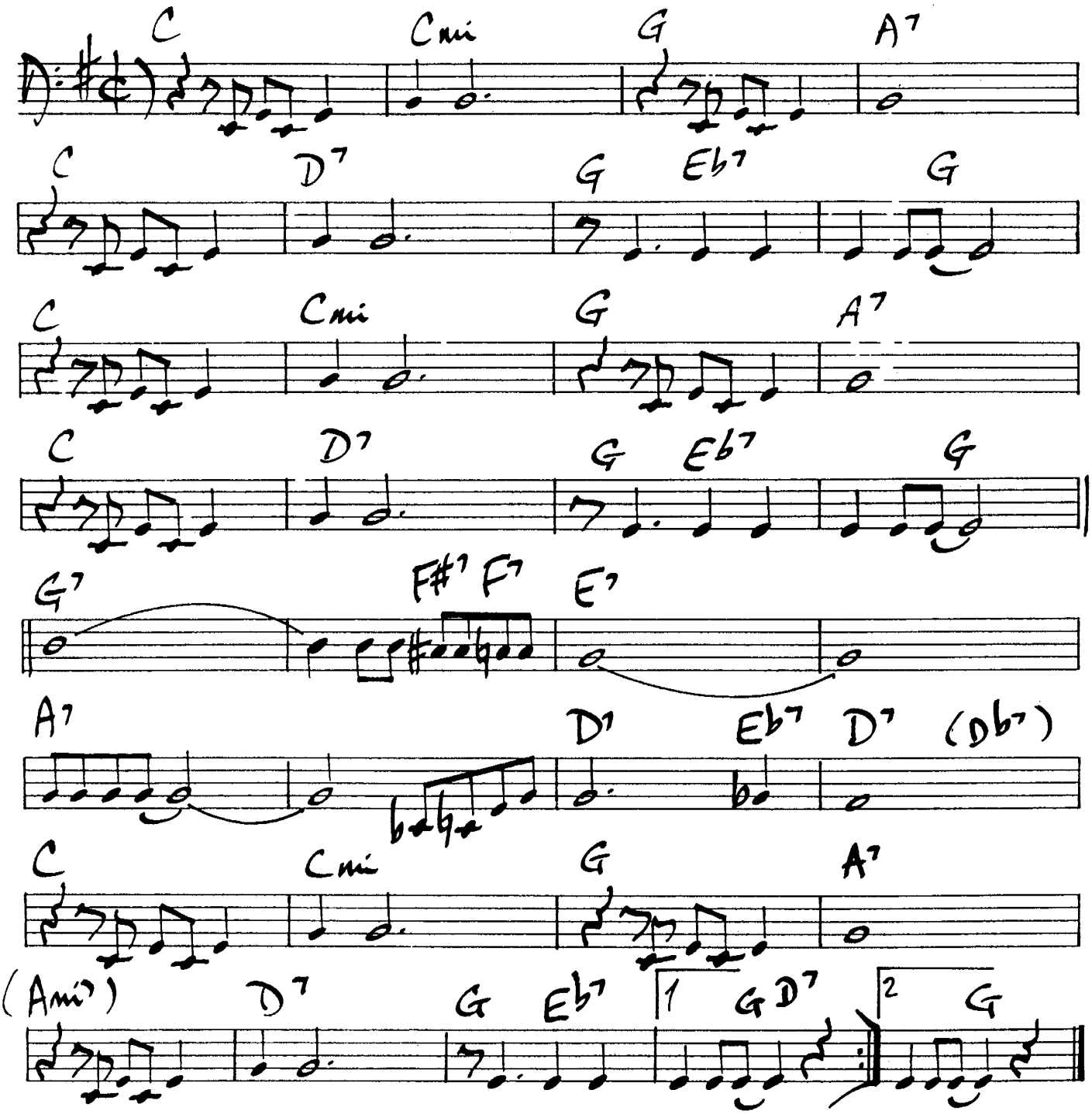

MOONRAYS

Horace Silver

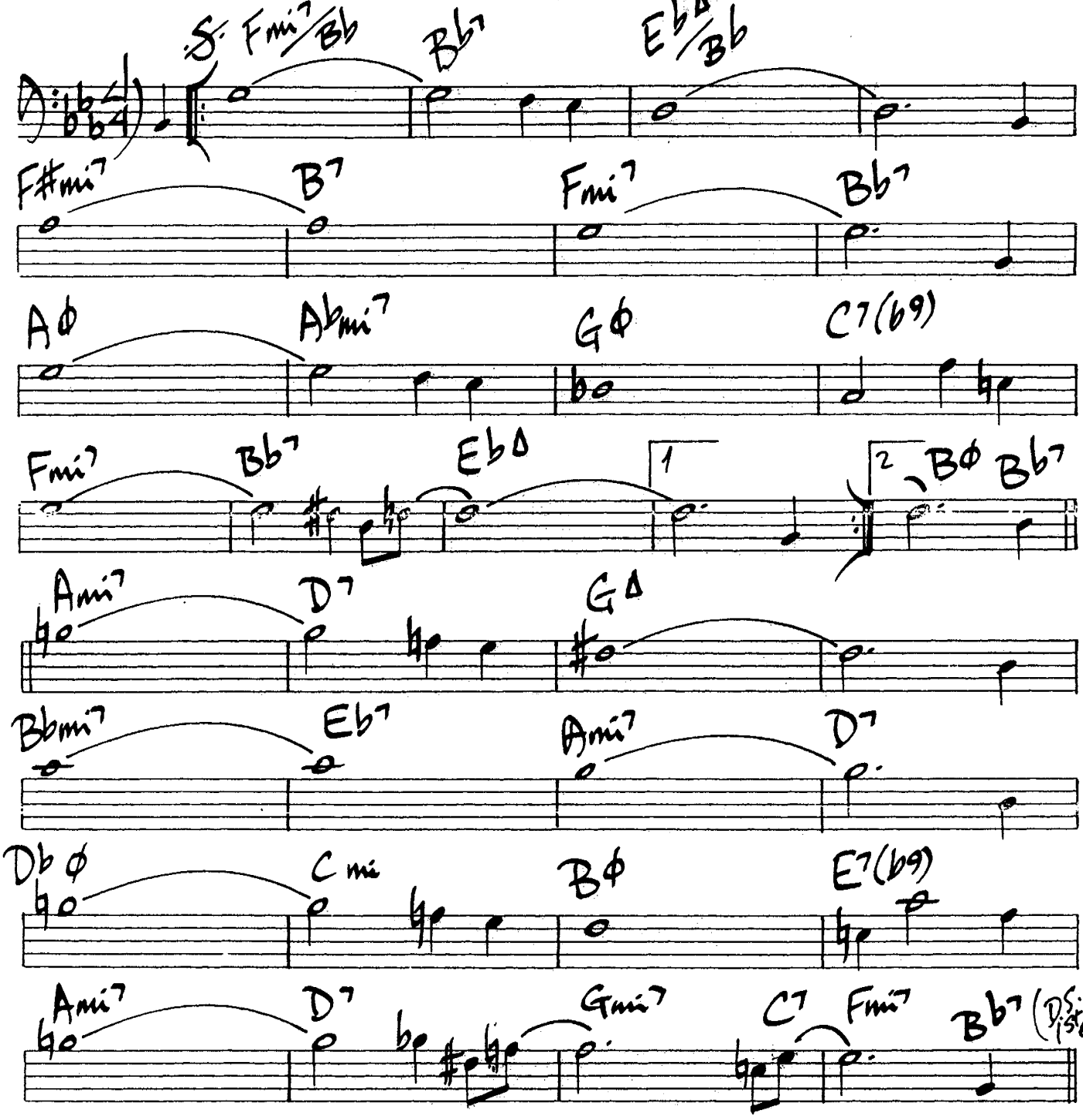

MOONTRANE

Woody Shaw

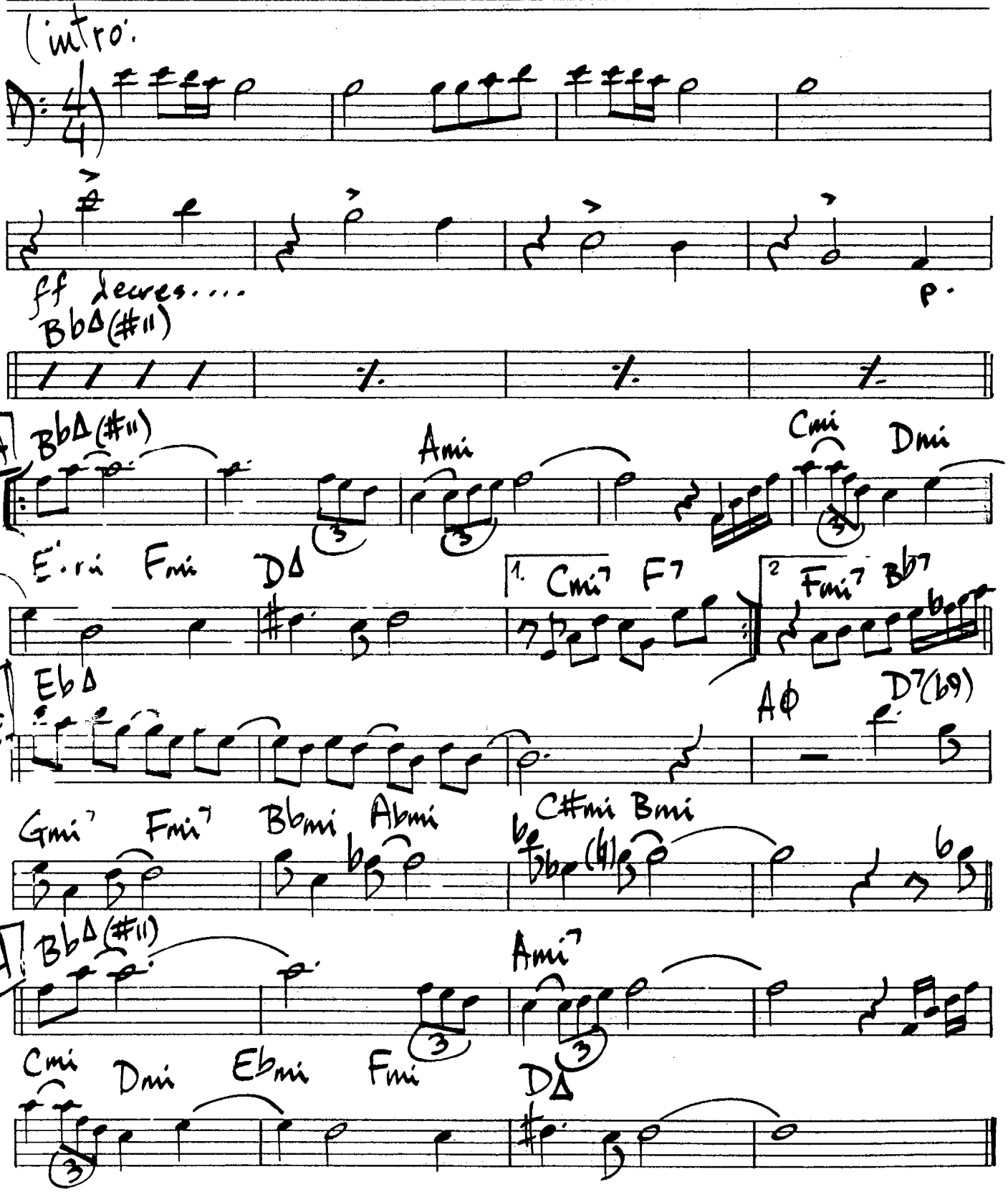

MOOSE THE MOOCH

(♩=224)

Chas. Parker

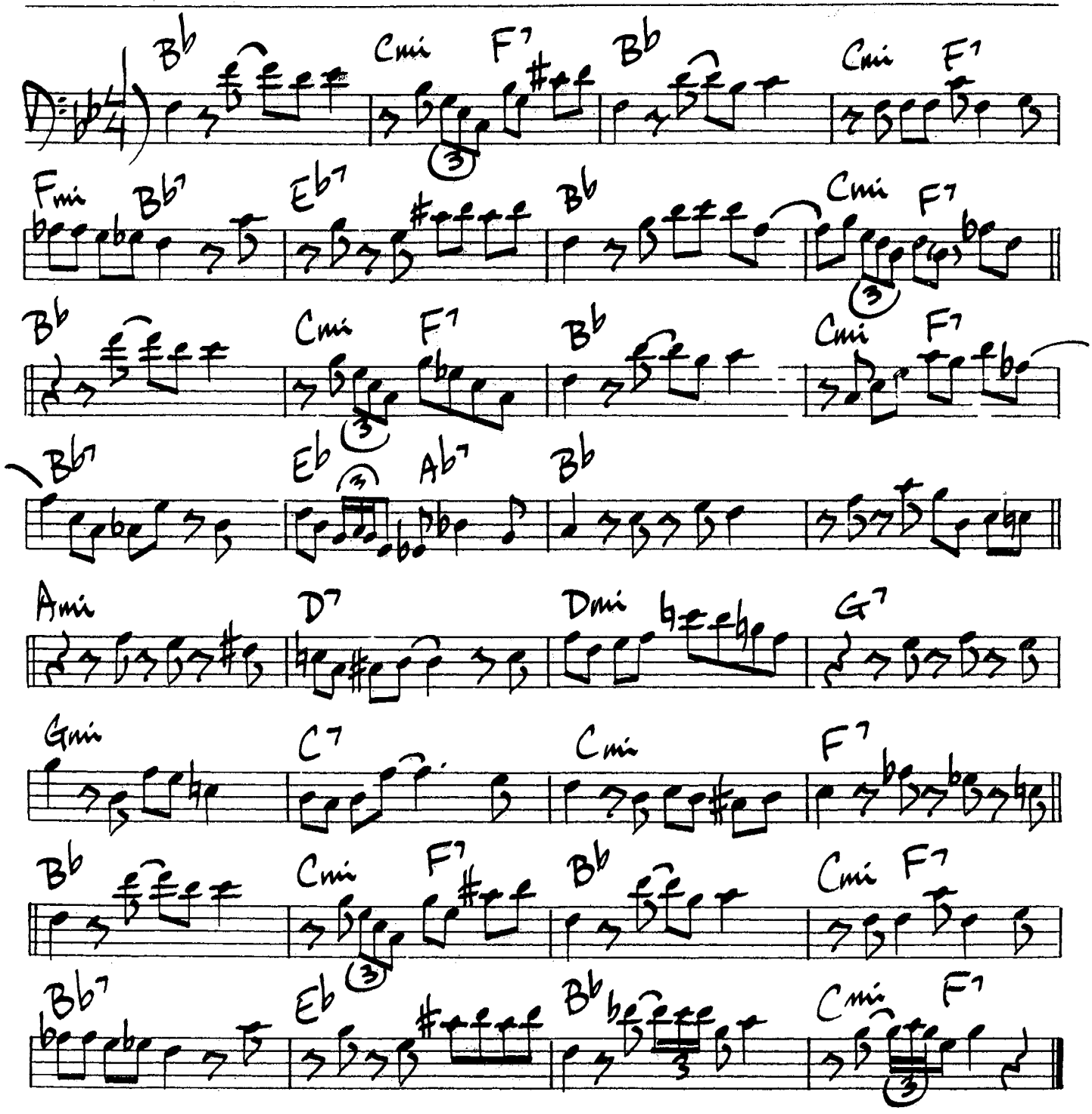

Charlie Parker - "The Dial Recordings"

248.

MORNING

Claire Fischer

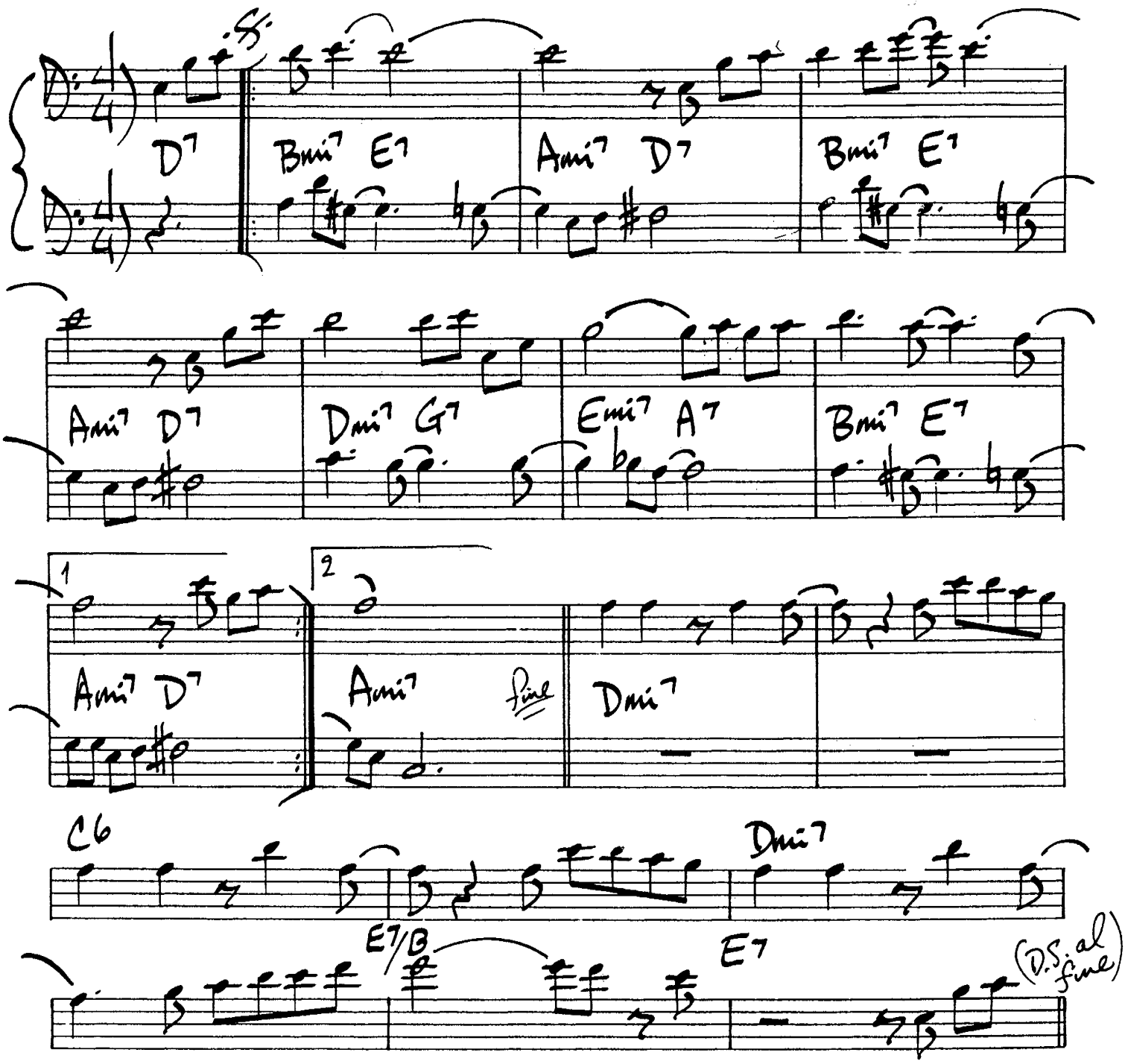

MOTEN'S SWING

Benny Moten

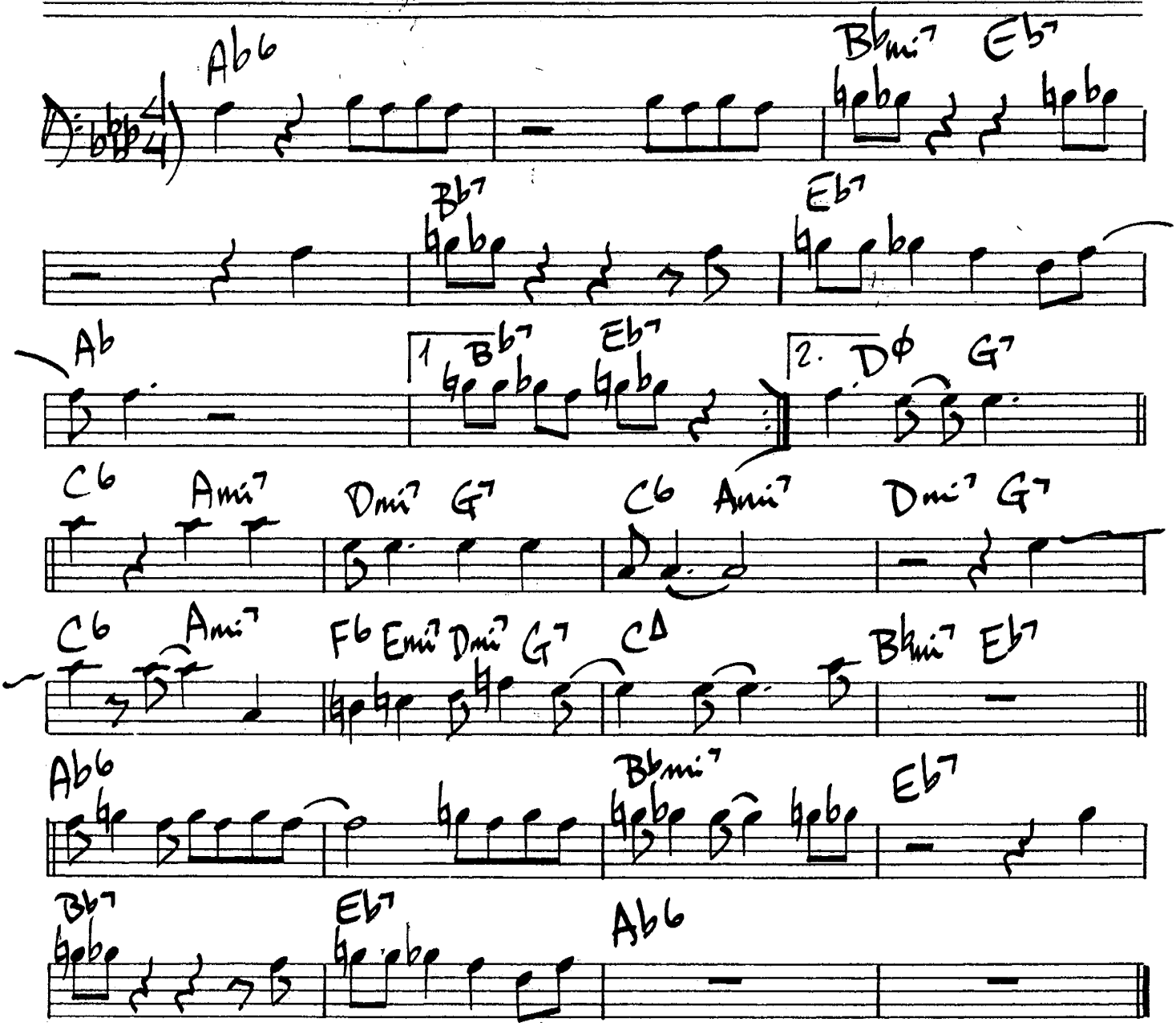

(UP)

MOVE

Denzil Best

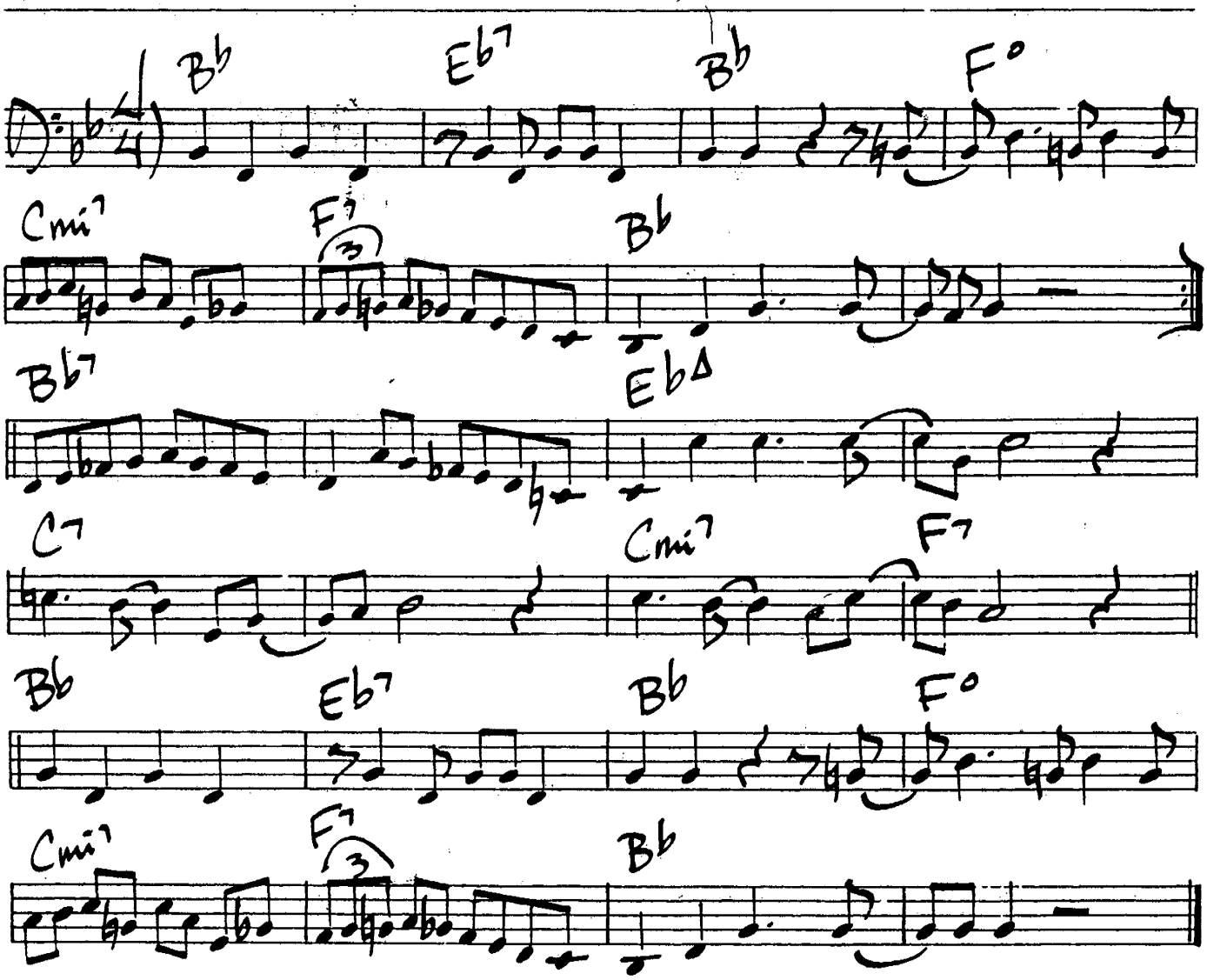

Miles Davis - "Pre Birth of the Cool"

Dexter Gordon - "Move"

MOVING OUT

Sonny Rollins

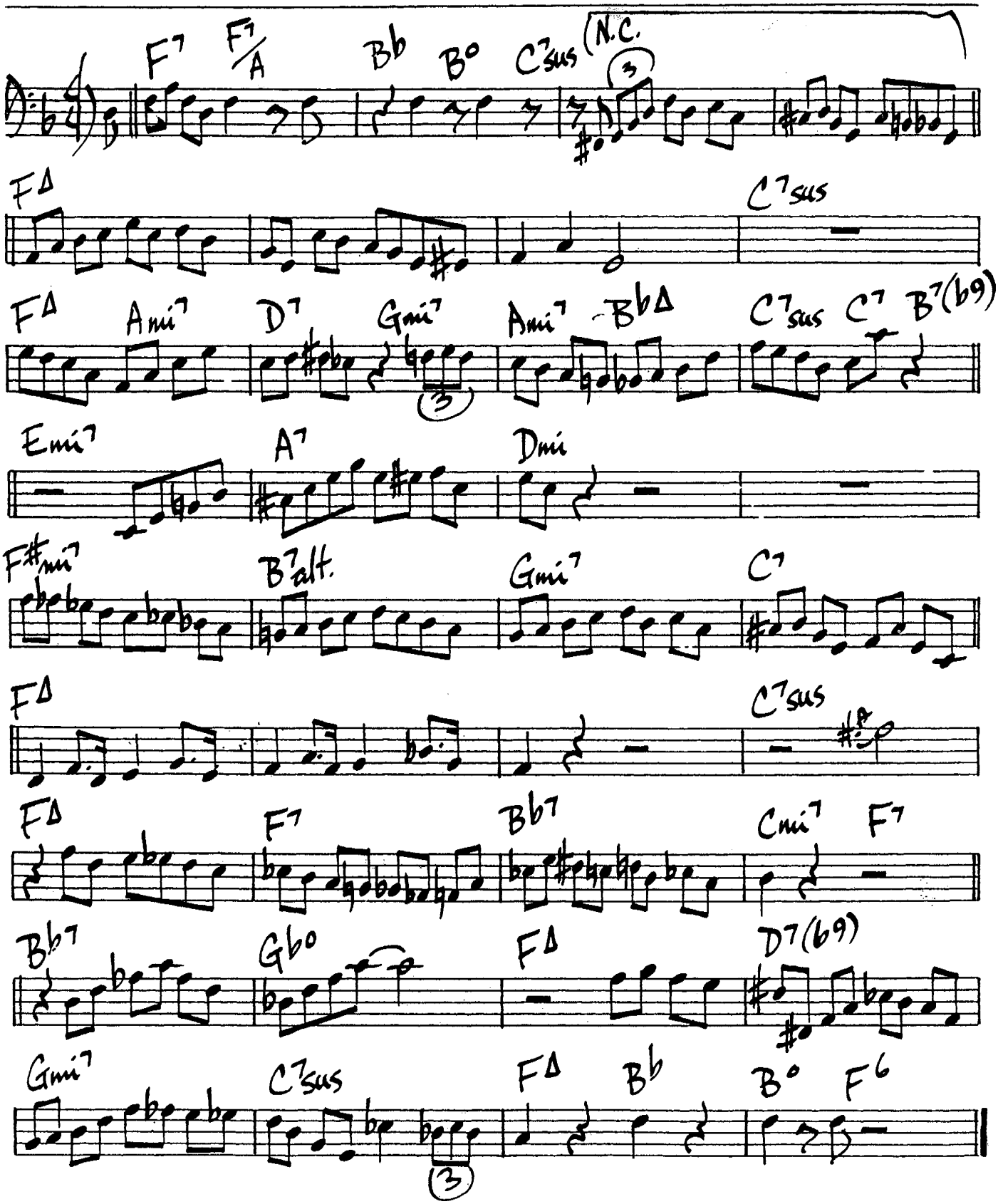

252.

(Bright) THEME FROM: MR. BROADWAY D. Brubeck

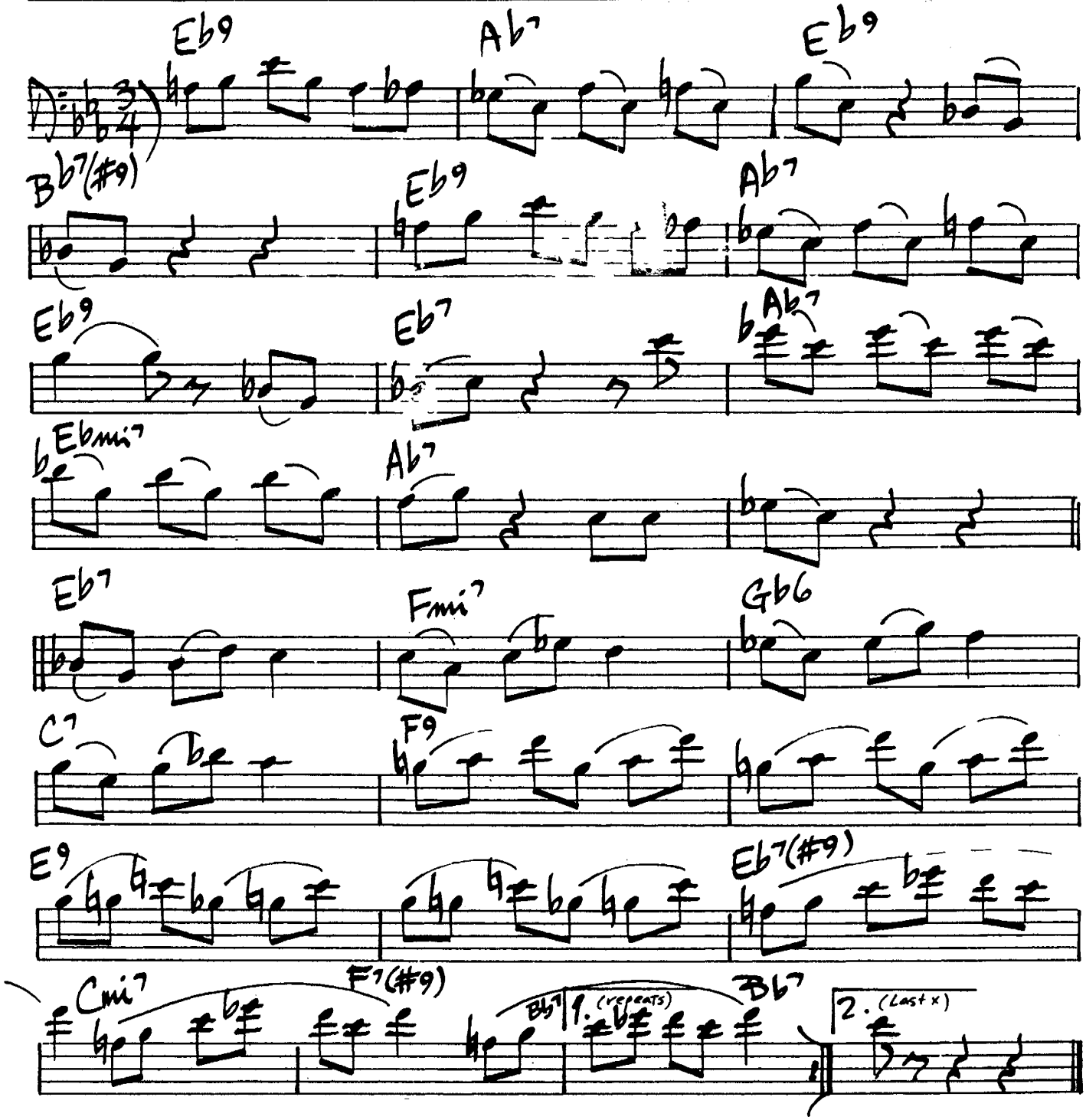

(Med. Swing)

MR. JONES

Elvin Jones

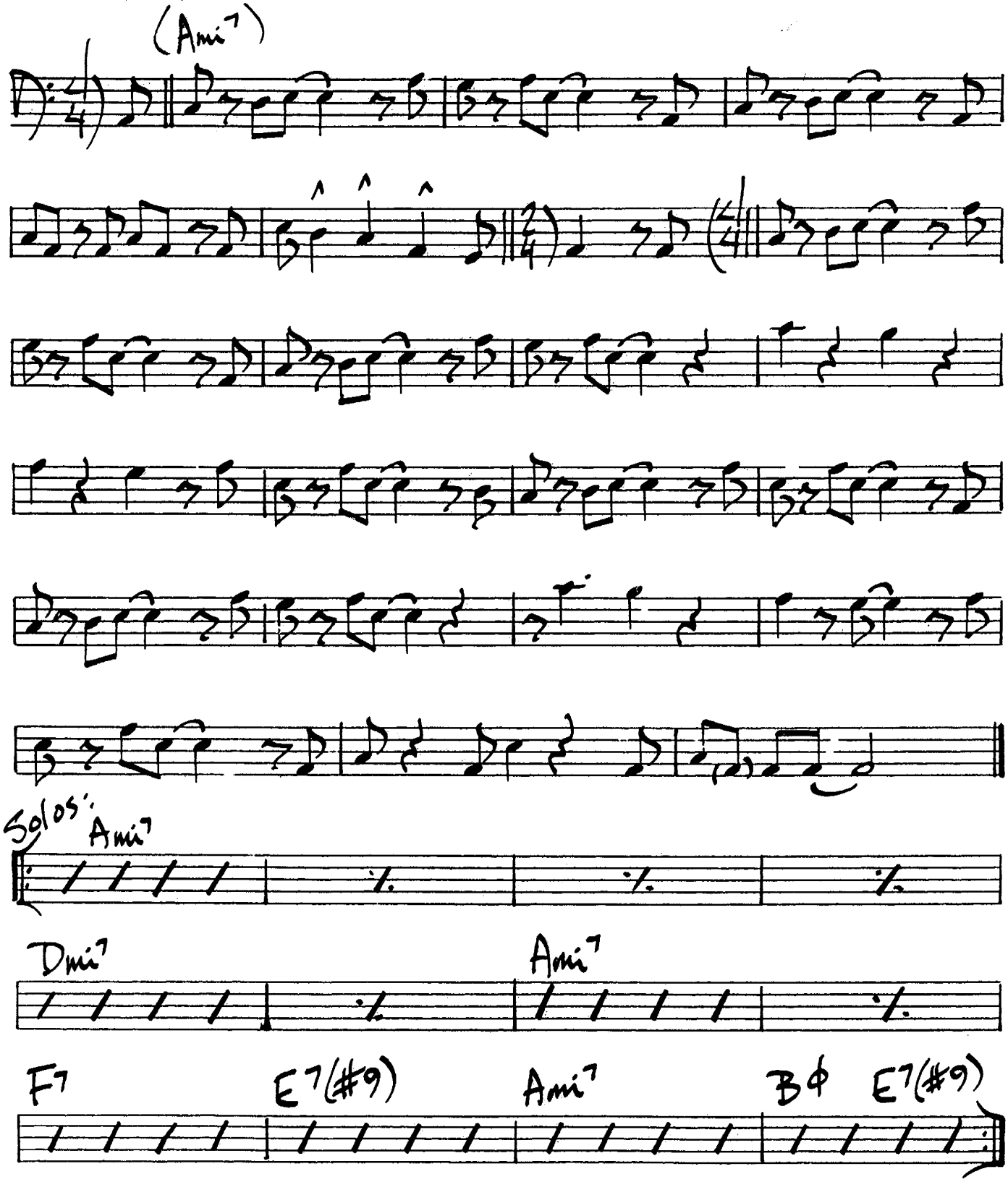

MR. MAGIC

Grover Washington Jr.

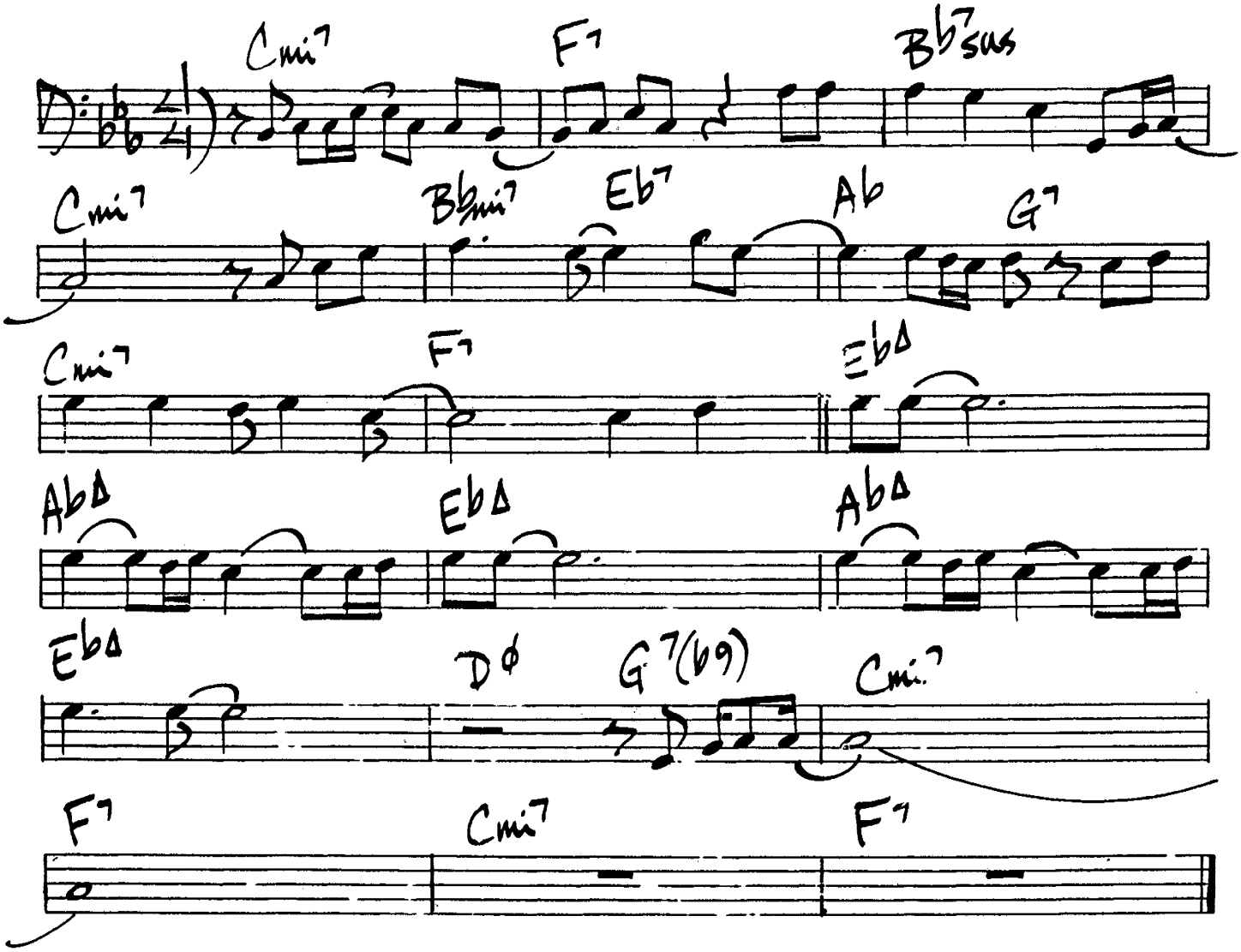

Grover Washington Jr. - "Mr. Magic"

MR. SIMS

John Coltrane

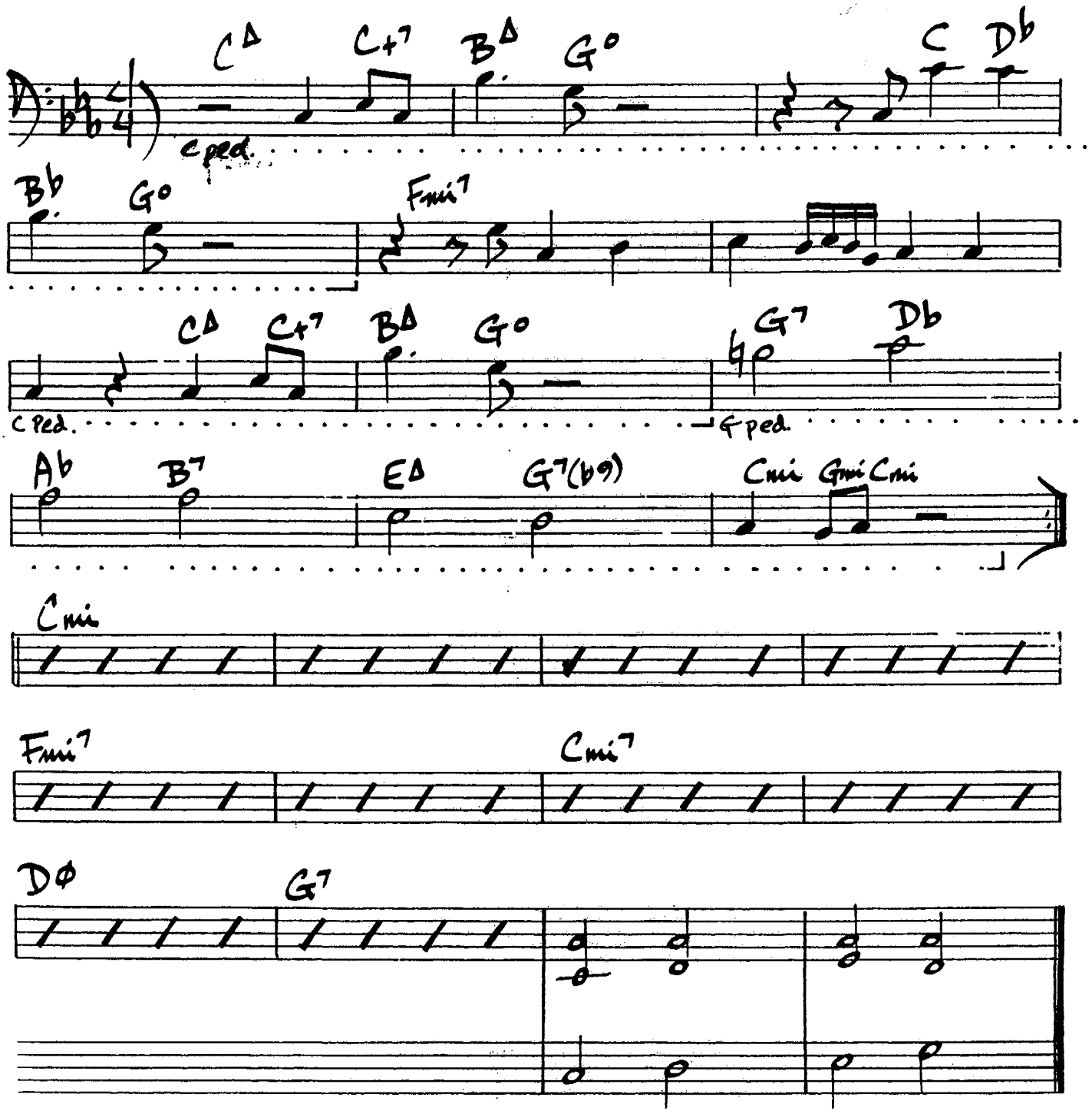

256.

(Med. Swing)

MRS. MINIVER

Dexter Gordon

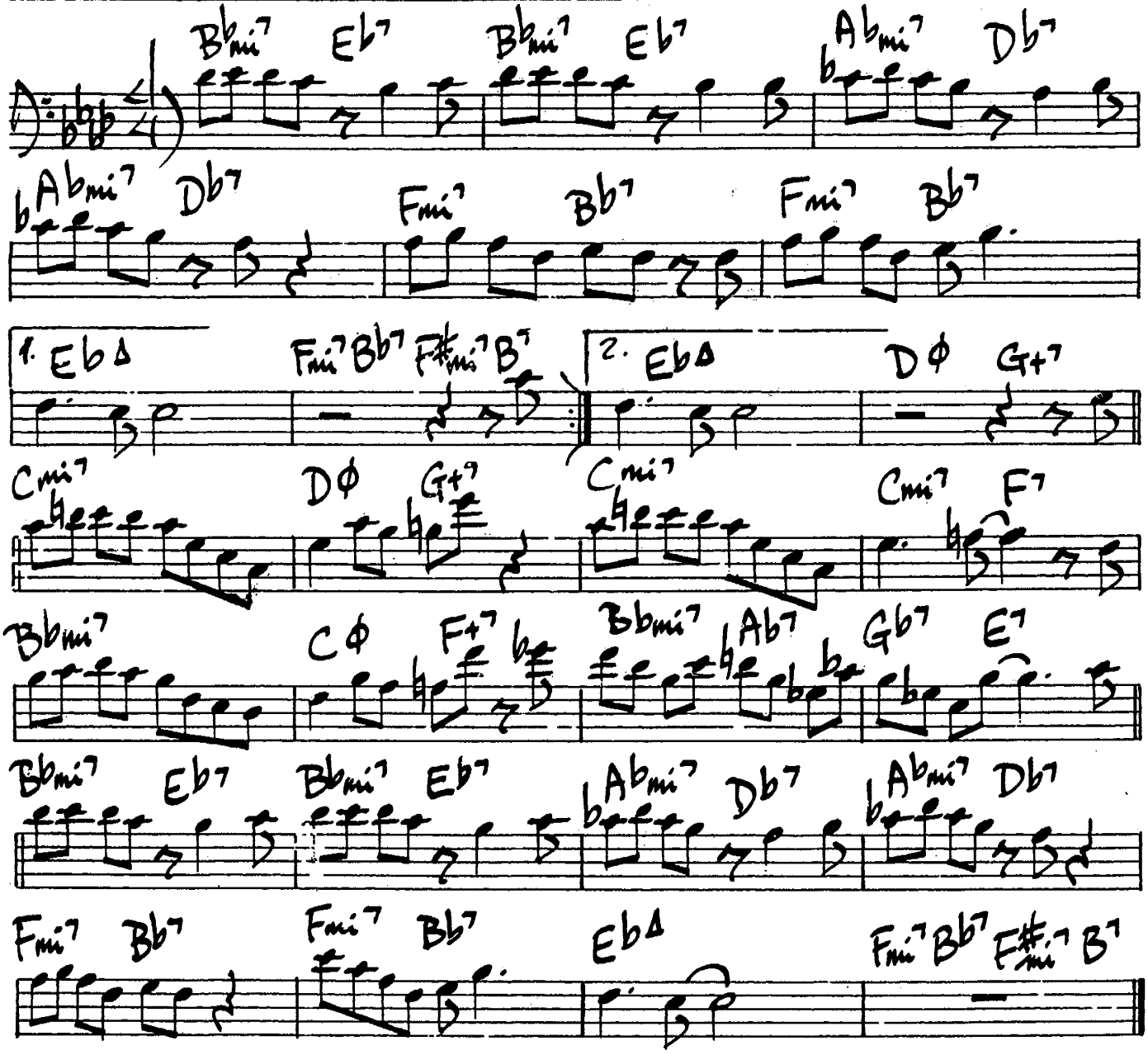

(Latin/Swing) MUEZZIN'

Pepper Adams

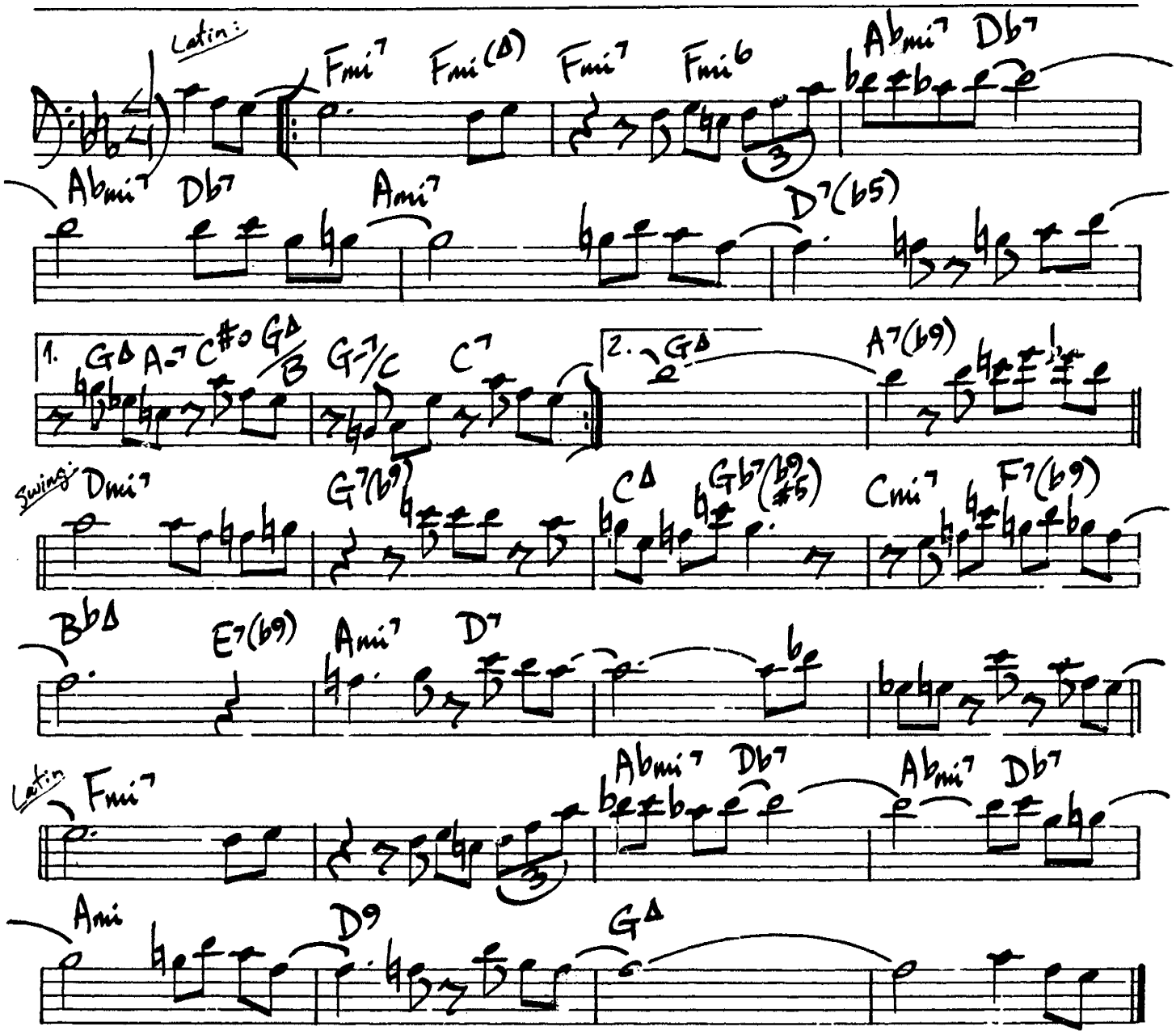

258.
(♩=148)

MY LITTLE SUEDE SHOES

C. Parker

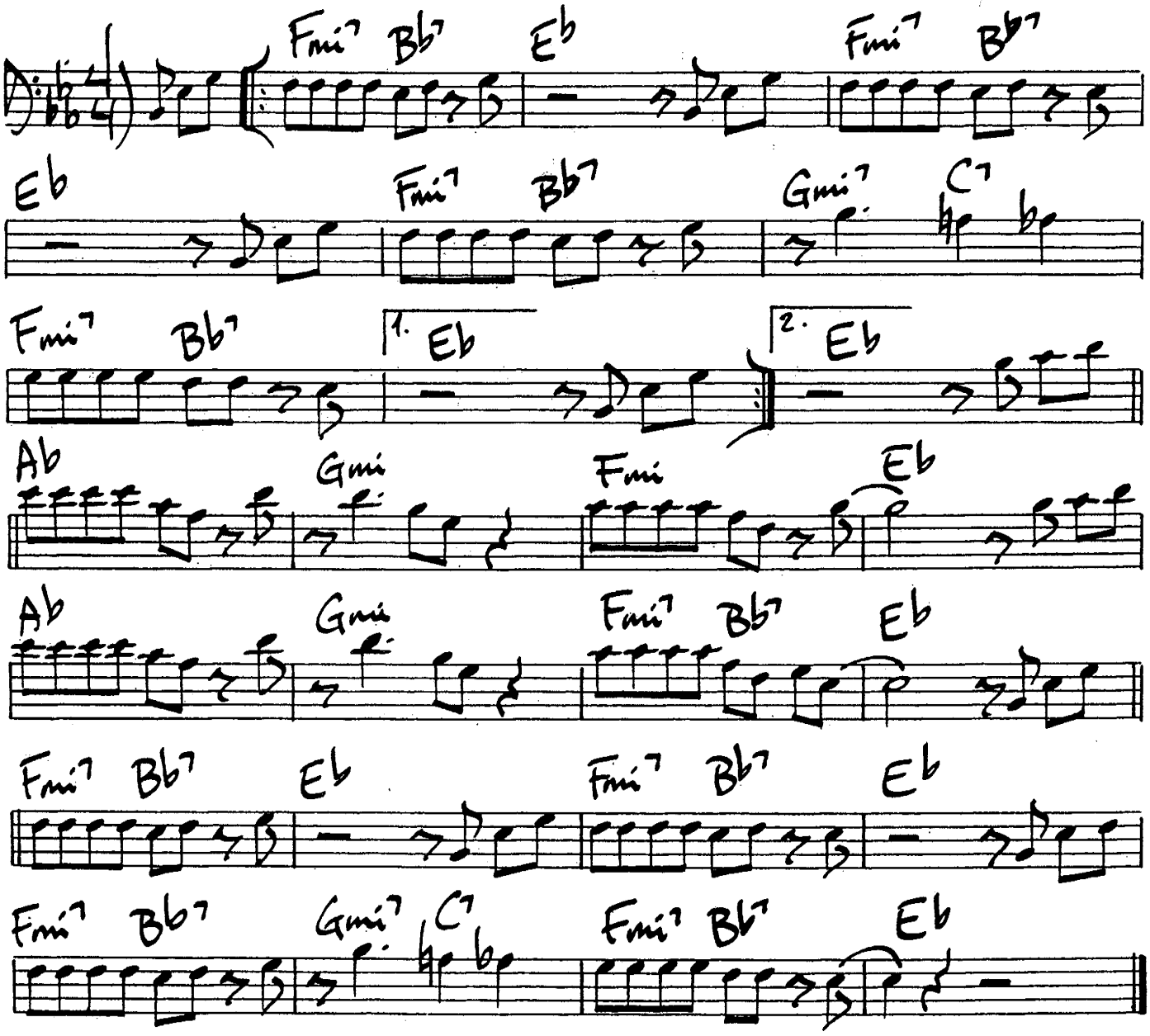

CHARLIE PARKER - Verve #2515

(Ballad) MY OLD FLAME

Johnson/Coslow

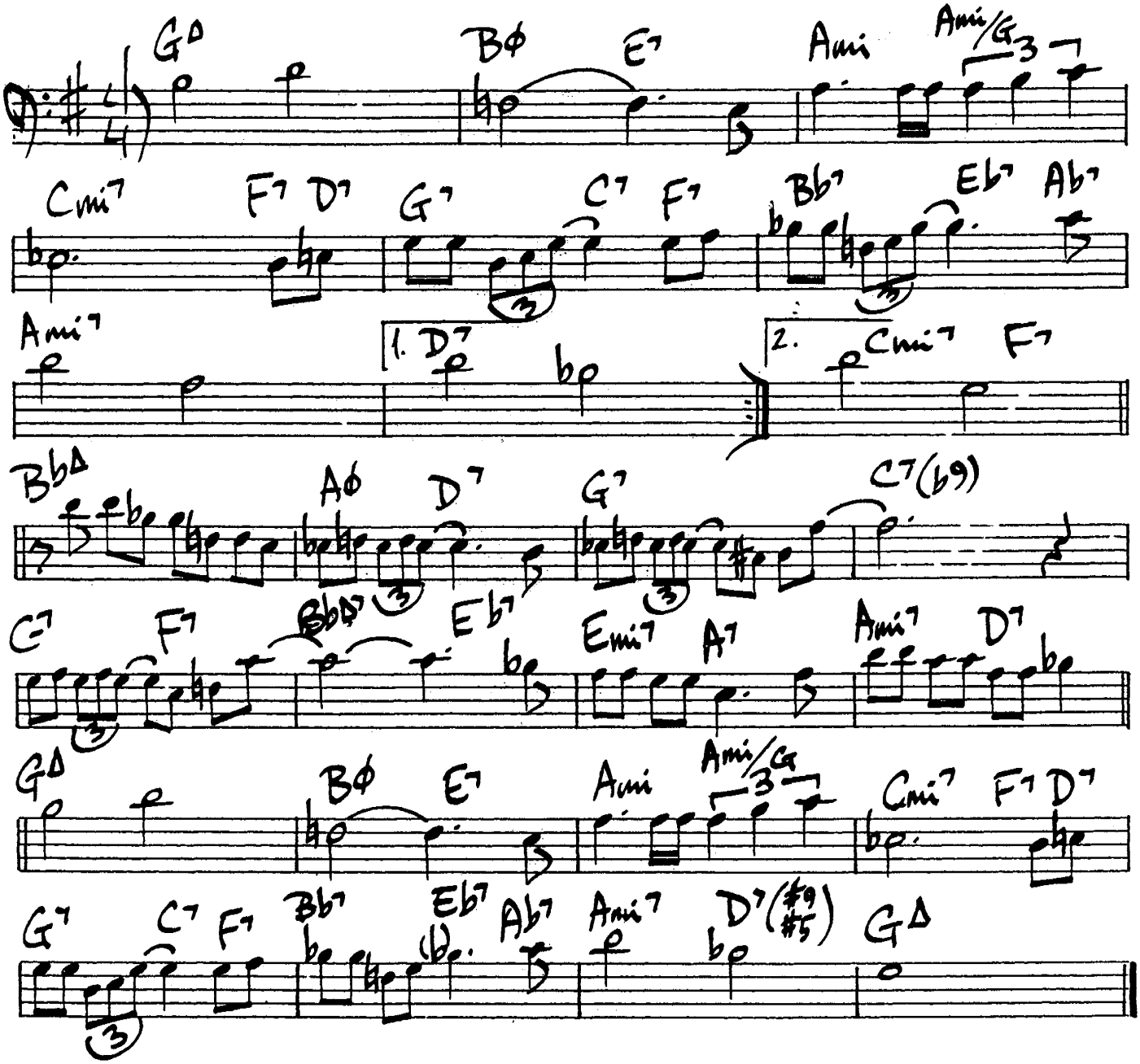

260.

NATURE BOY

Miles Davis

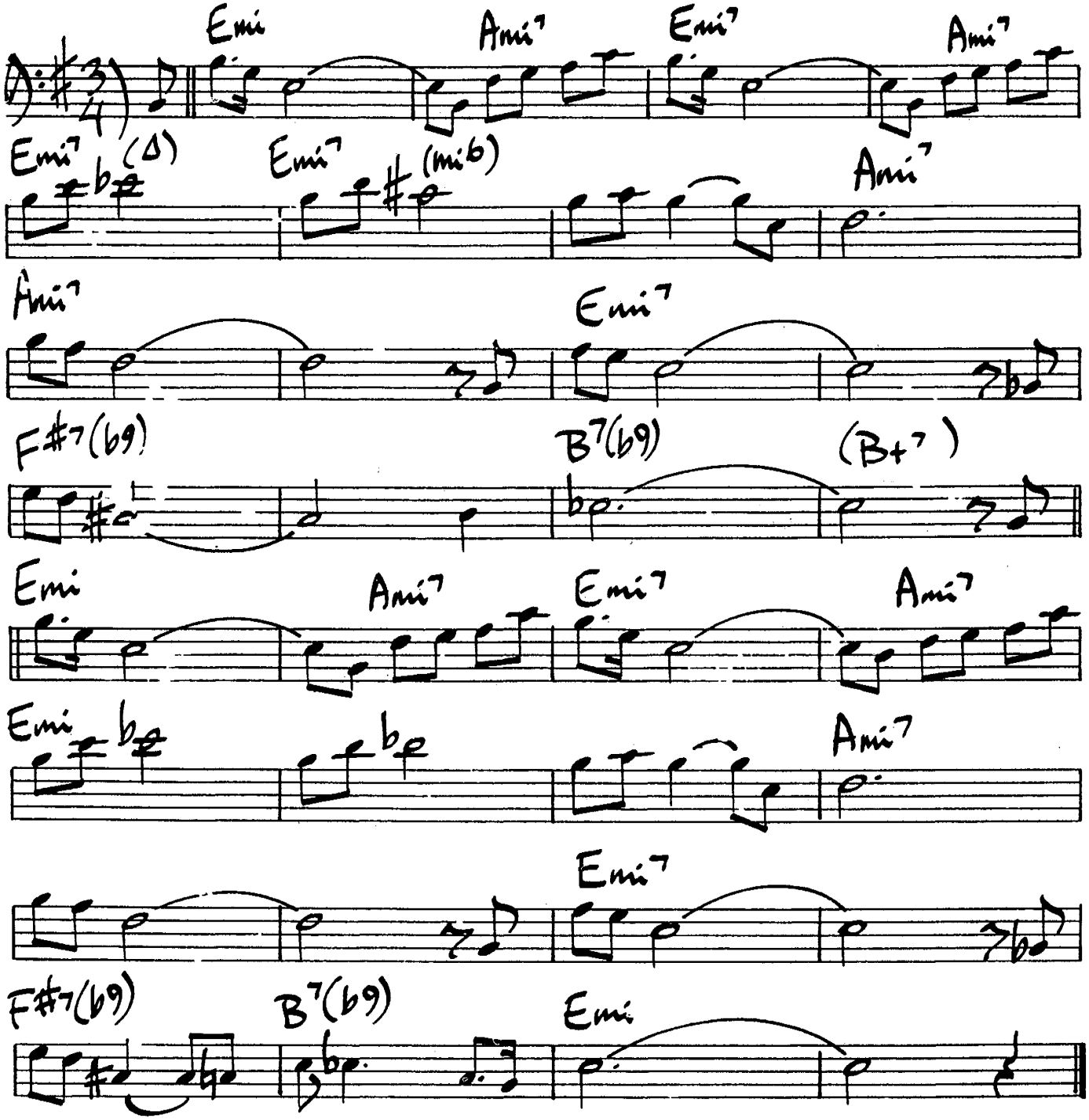

Miles Davis - "Blue Moods"

THE NEARNESS OF YOU

N. Washington
H. Carmichael

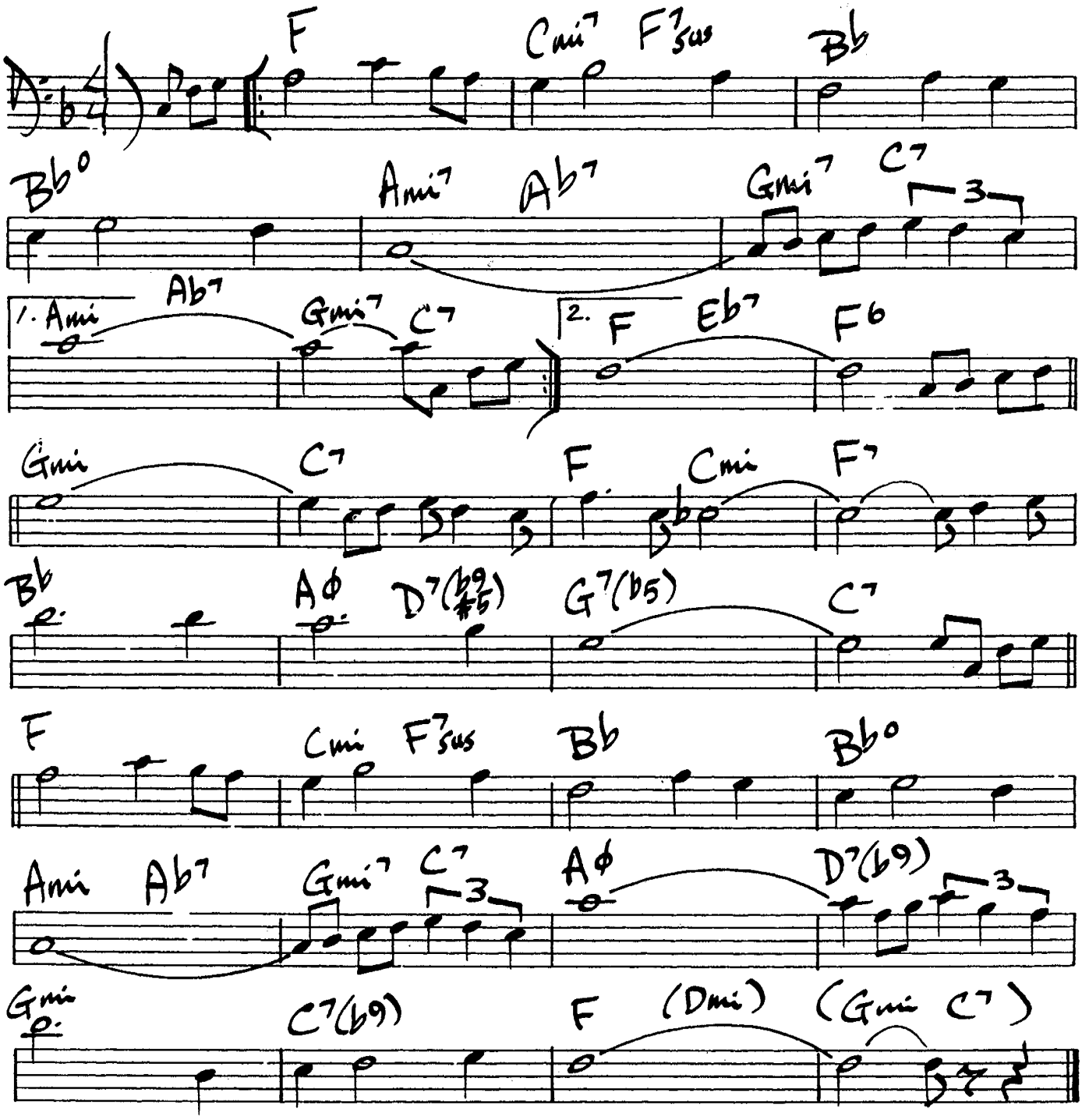

Arnett Cobb - "The Wildman from Texas"

Milt Jackson - "Opus de Funk"

262.
(Med. Swing)

A NEW THING

Slide Hampton

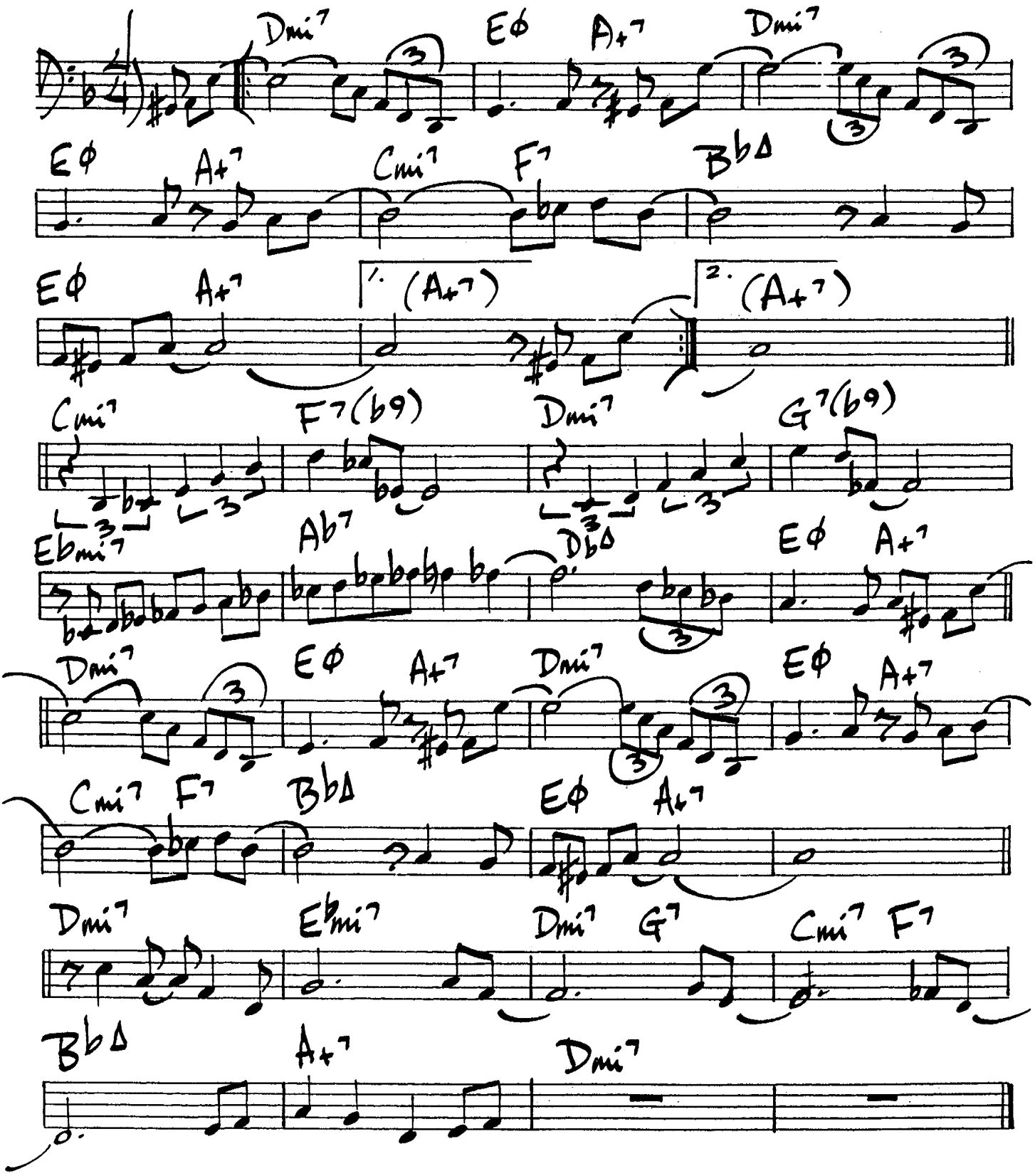

NO ME ESQUECA

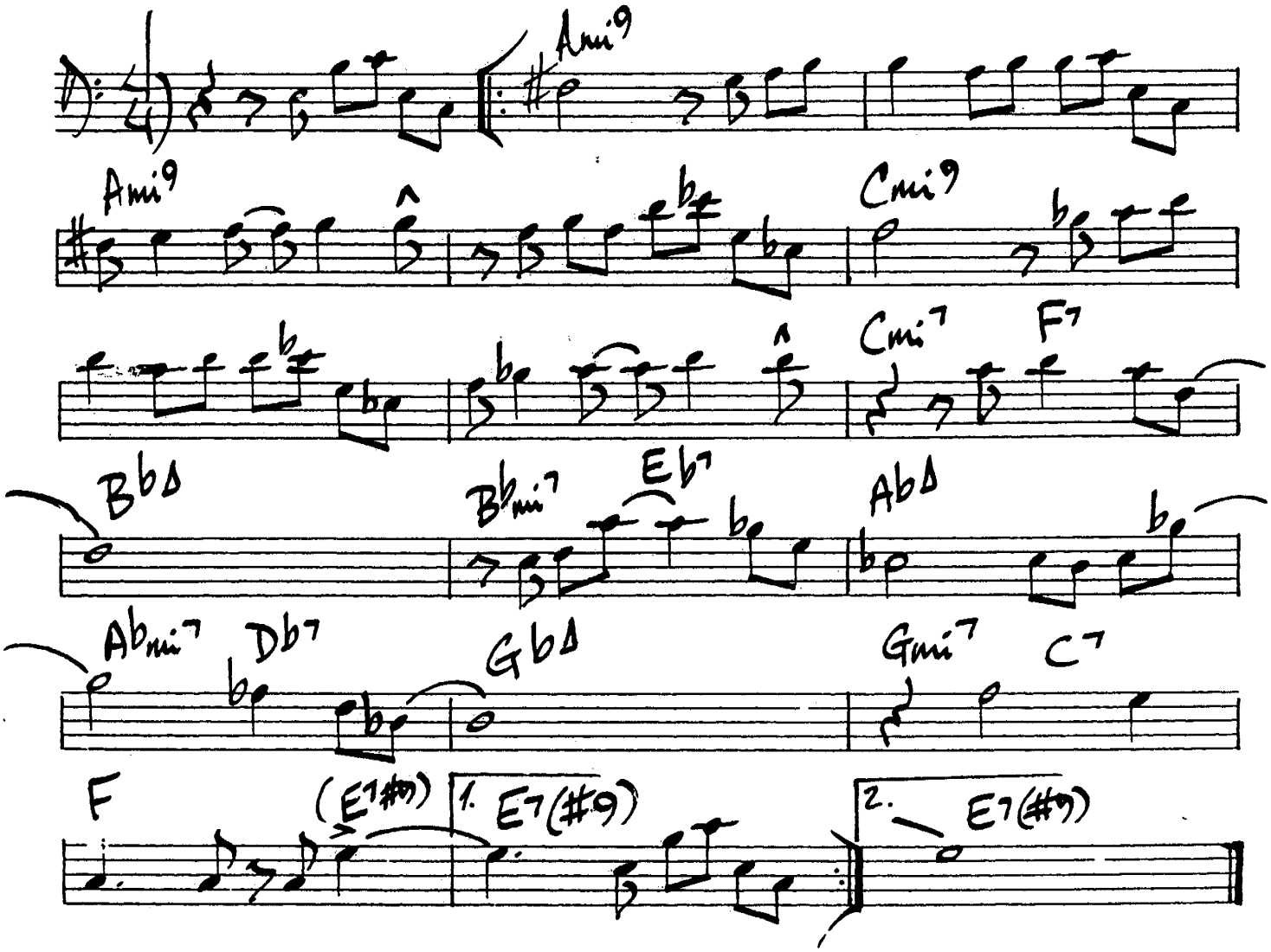

264.

NO MOE

Sonny Rollins

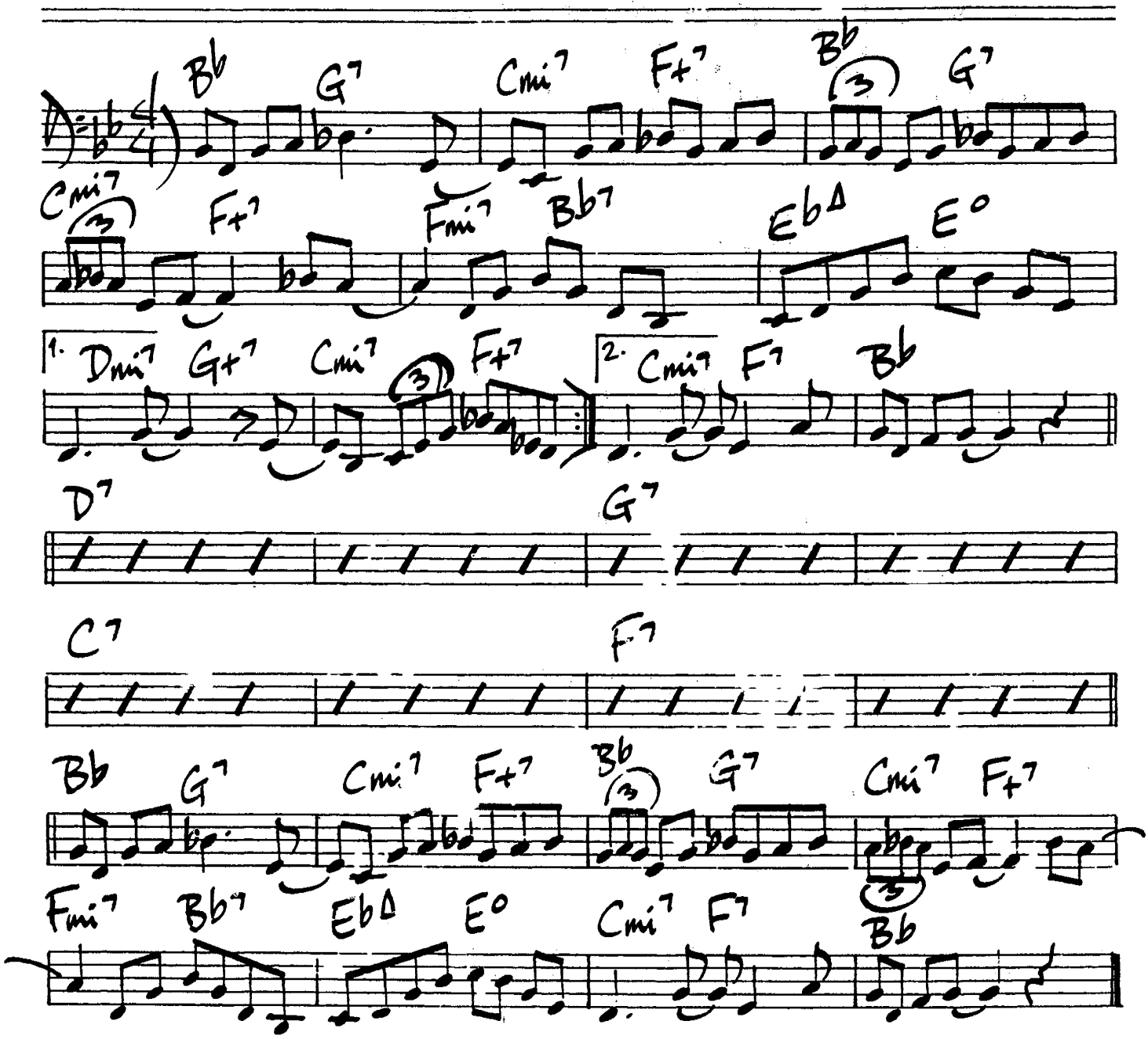

"Sonny Rollins"

(Fast) NANCY JOE

Gerald Wilson

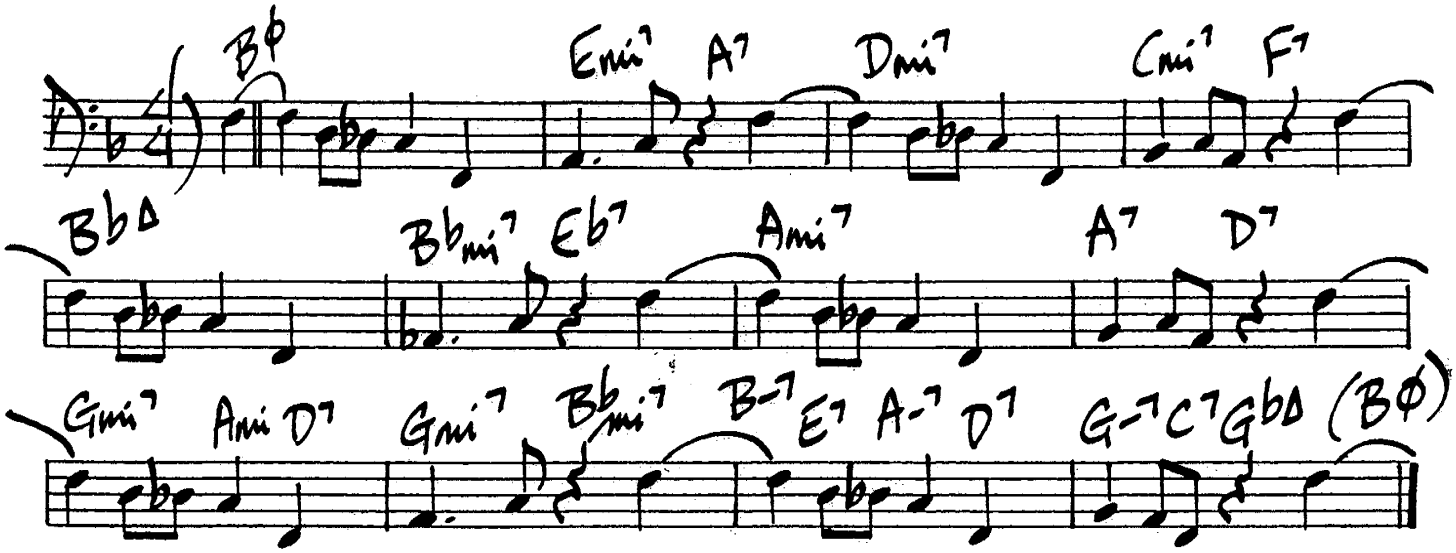

(♩=220) NOW'S THE TIME

Charlie Parker

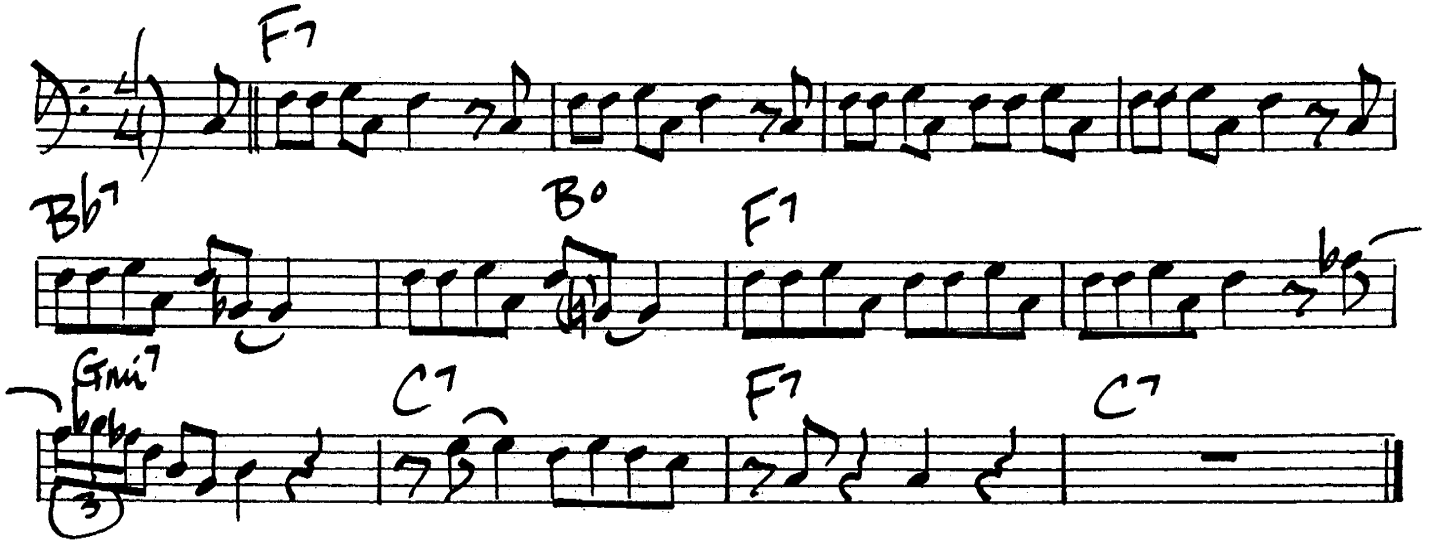

266. NORTH ATLANTIC RUN

Gerry Mulligan

Latin/Swing

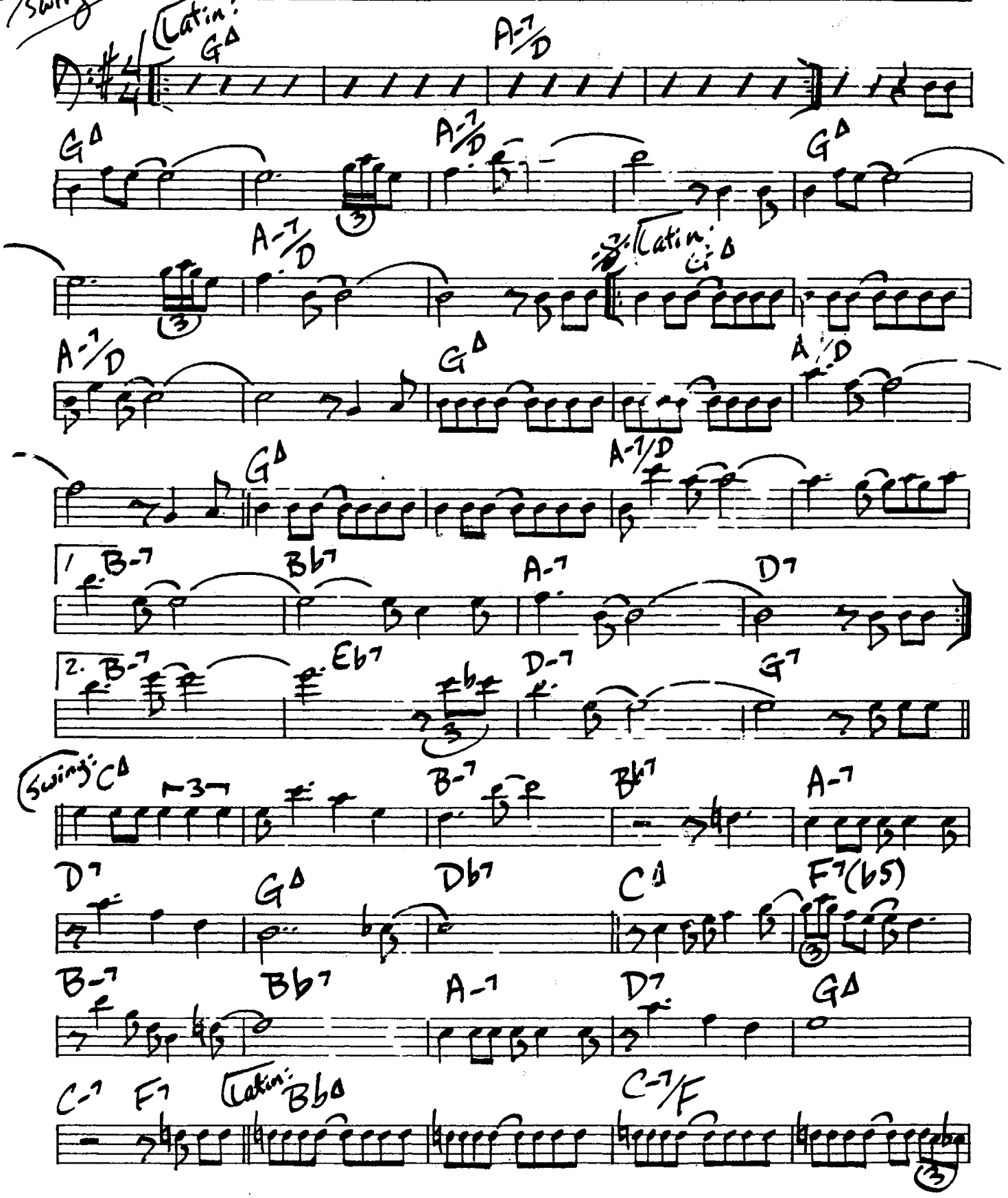

North Atlantic pg 2 267.

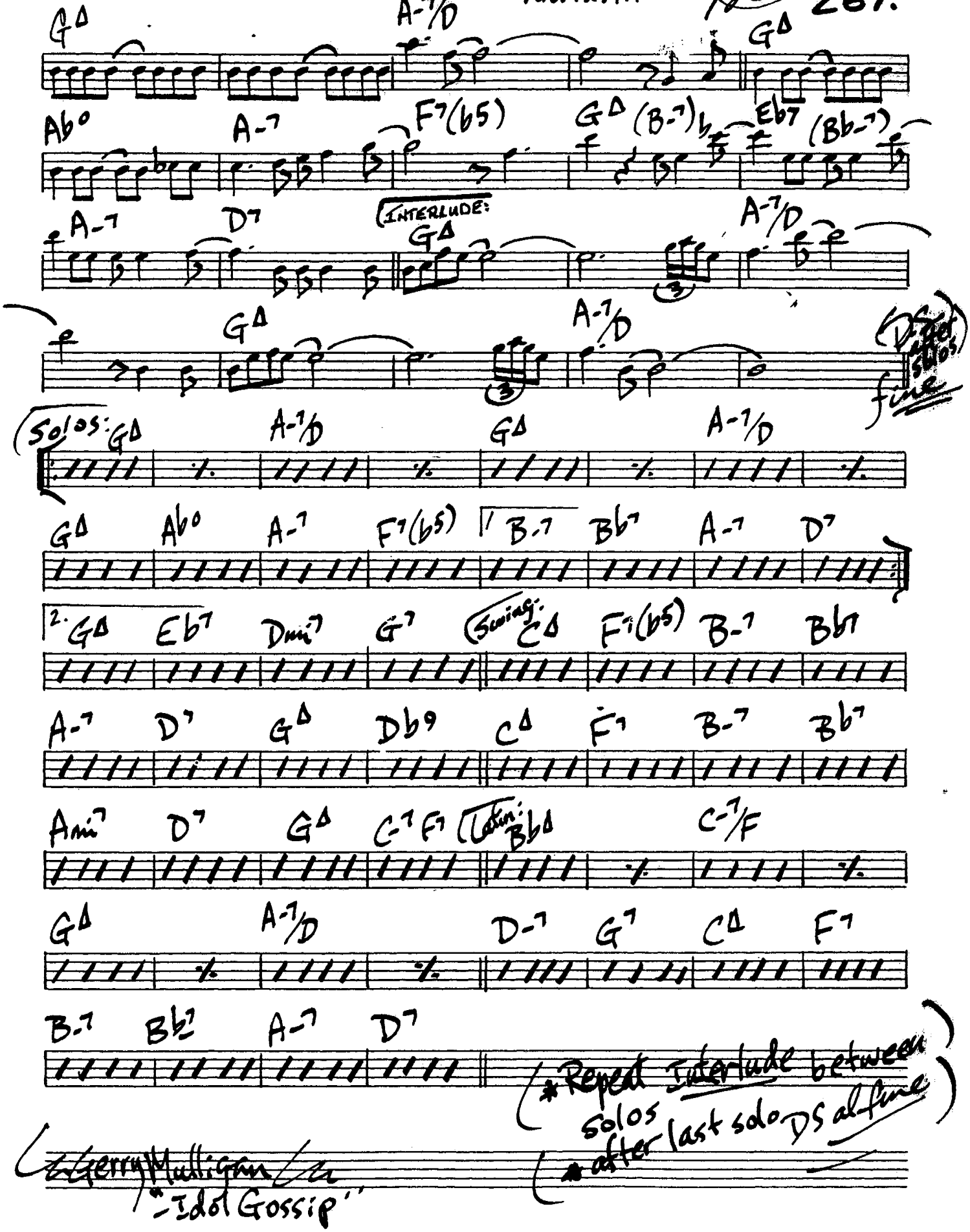

(*Repeat Interlude between solos
*after last solo DS al fine)

Gerry Mulligan
"Idol Gossip"

268.

NO SPLICE

LEE KONITZ

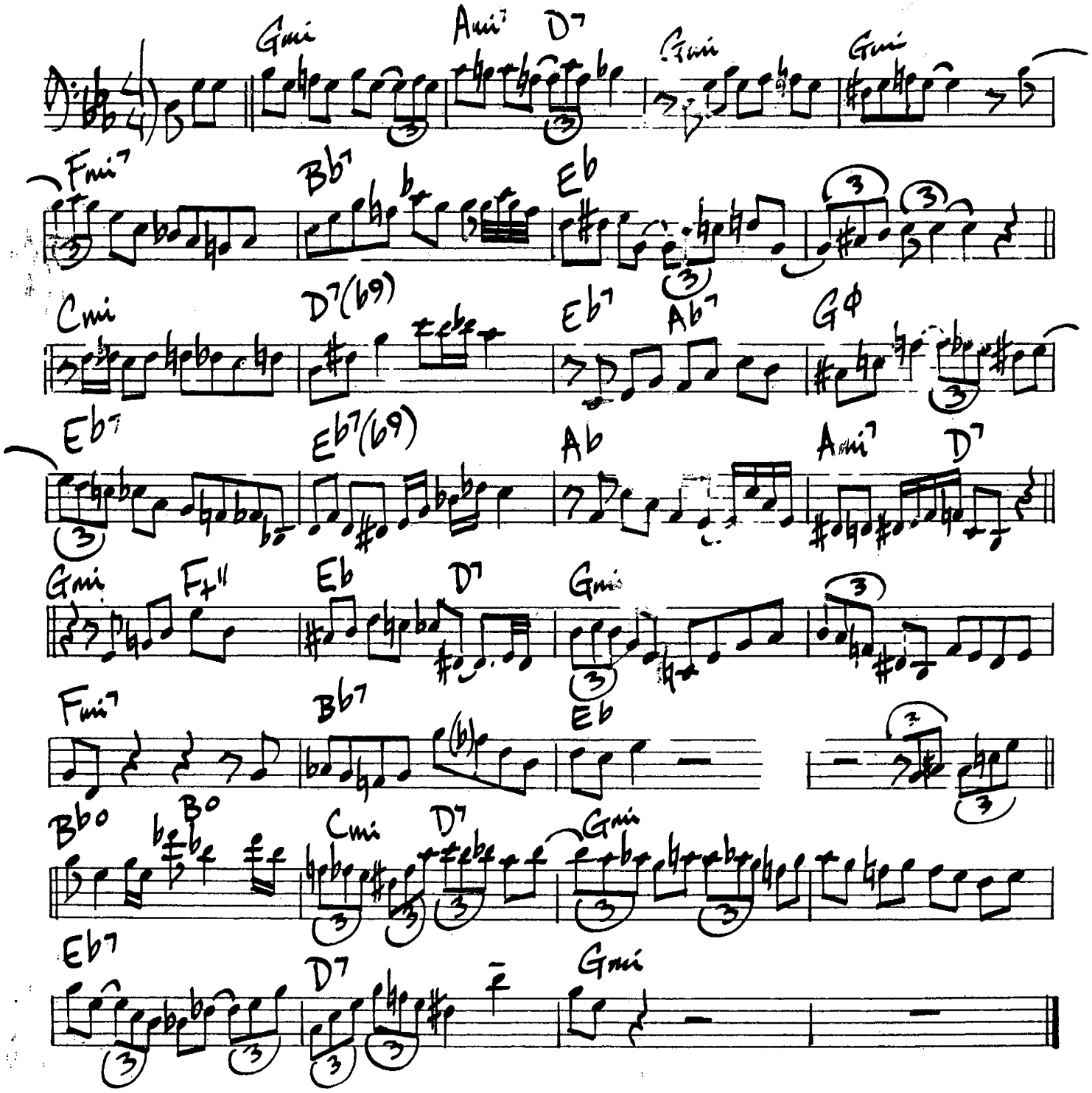

NUTVILLE

Horace Silver

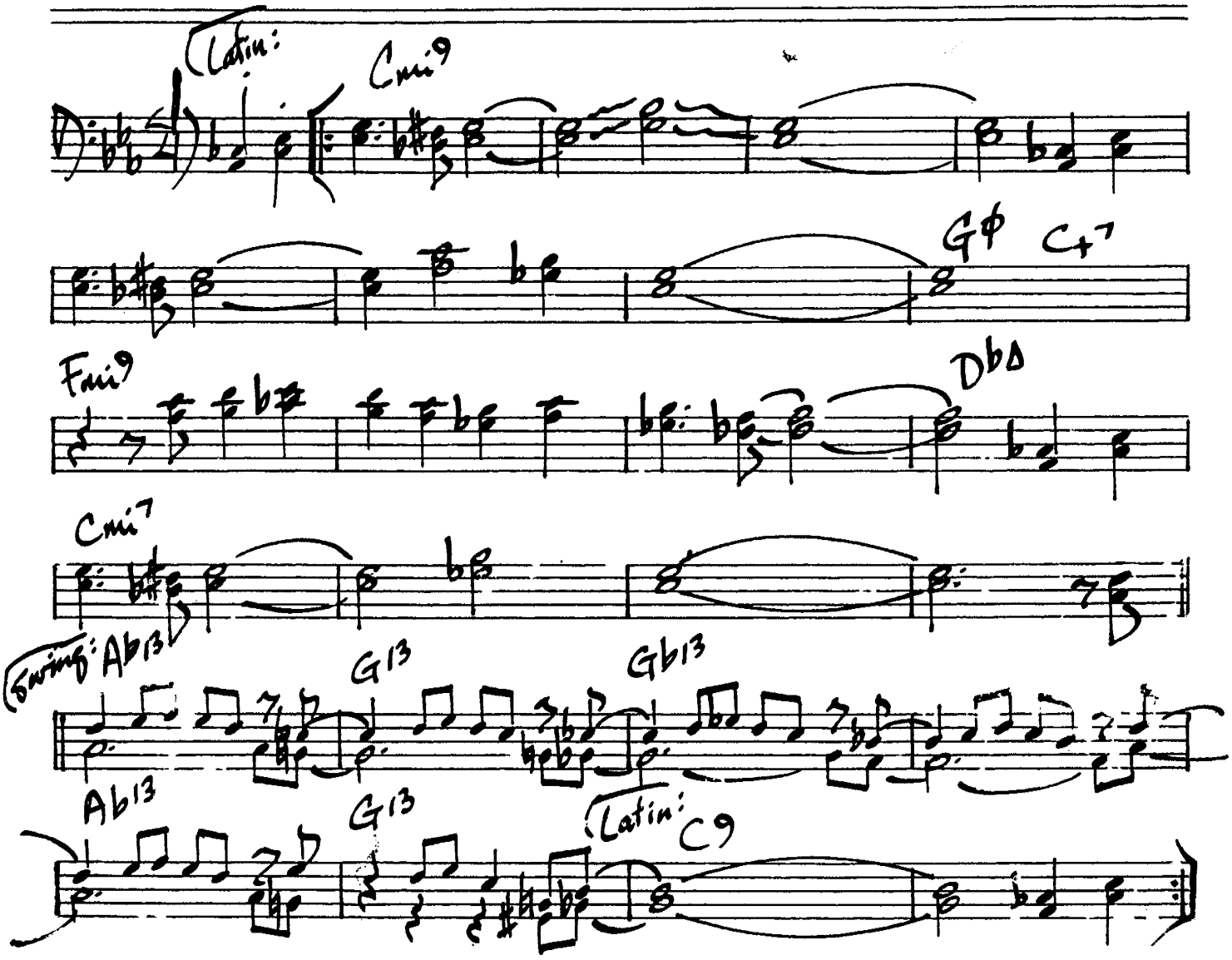

274.

ONCE IN A WHILE

Michael Edwards

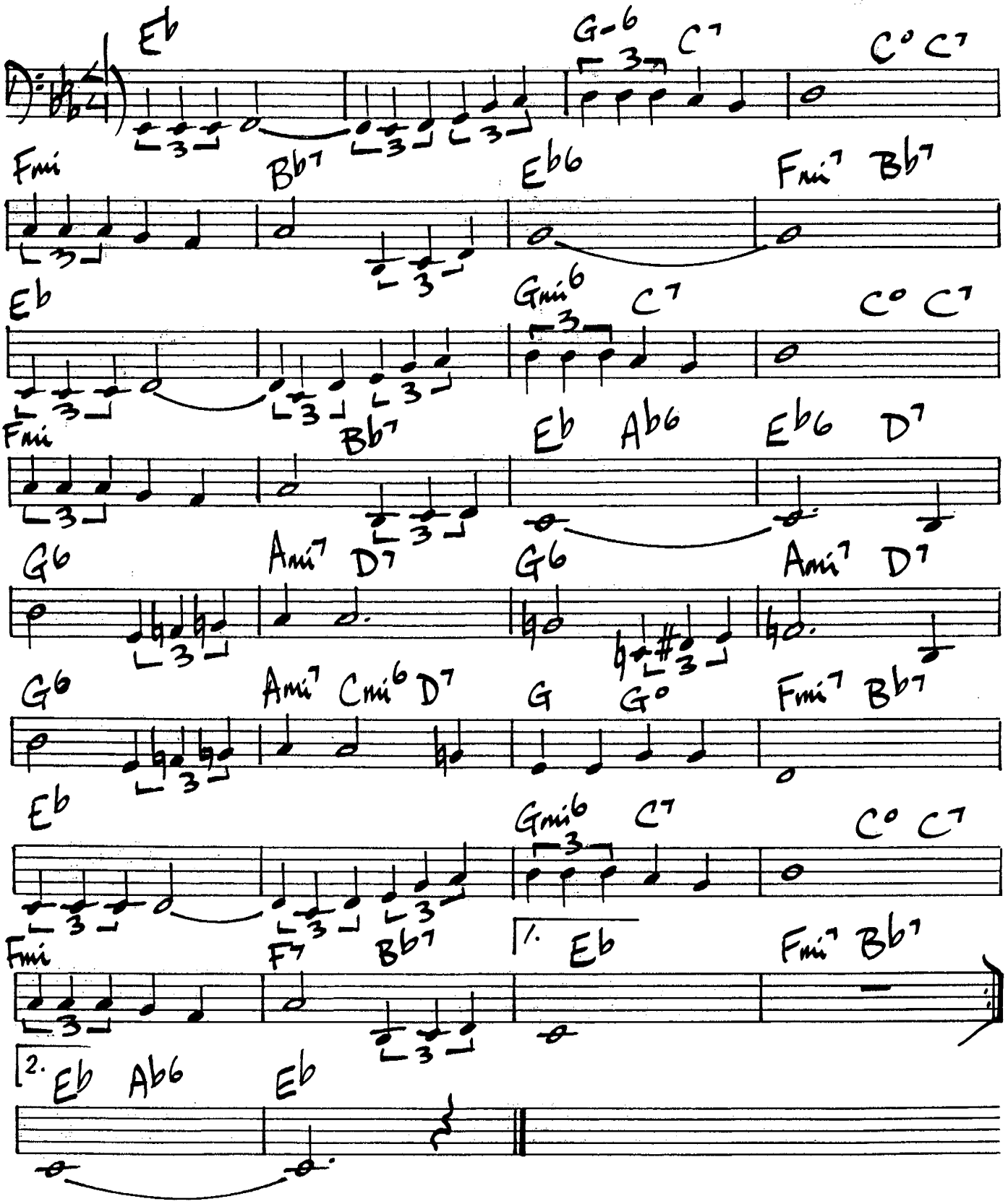

(Fast Shuffle) ONE BY ONE

Wayne Shorter

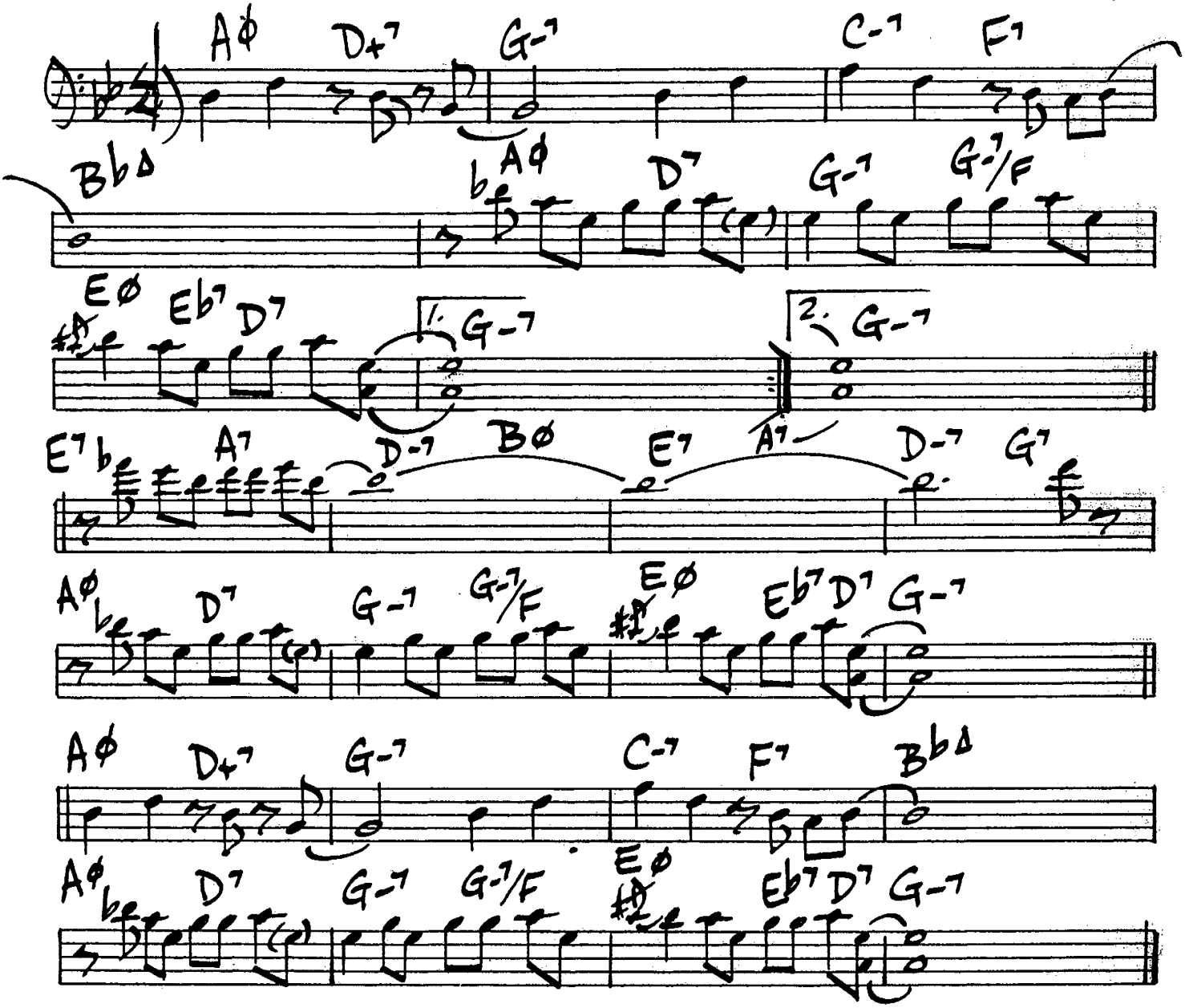

276.

ONE FOOT IN THE GUTTER

Clark Terry

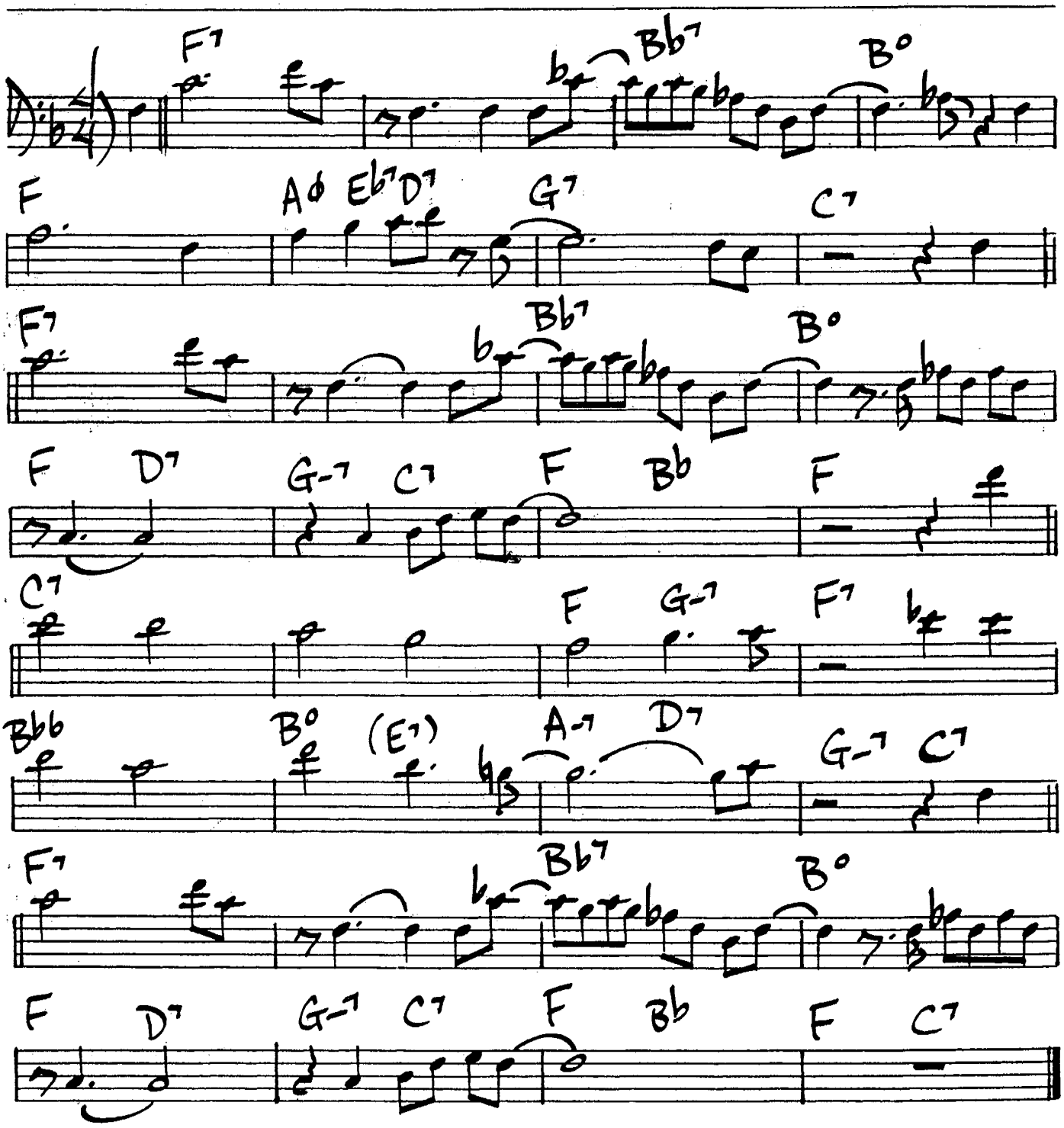

(Fast Jazz)

ON THE STAIRS

Pat Martino

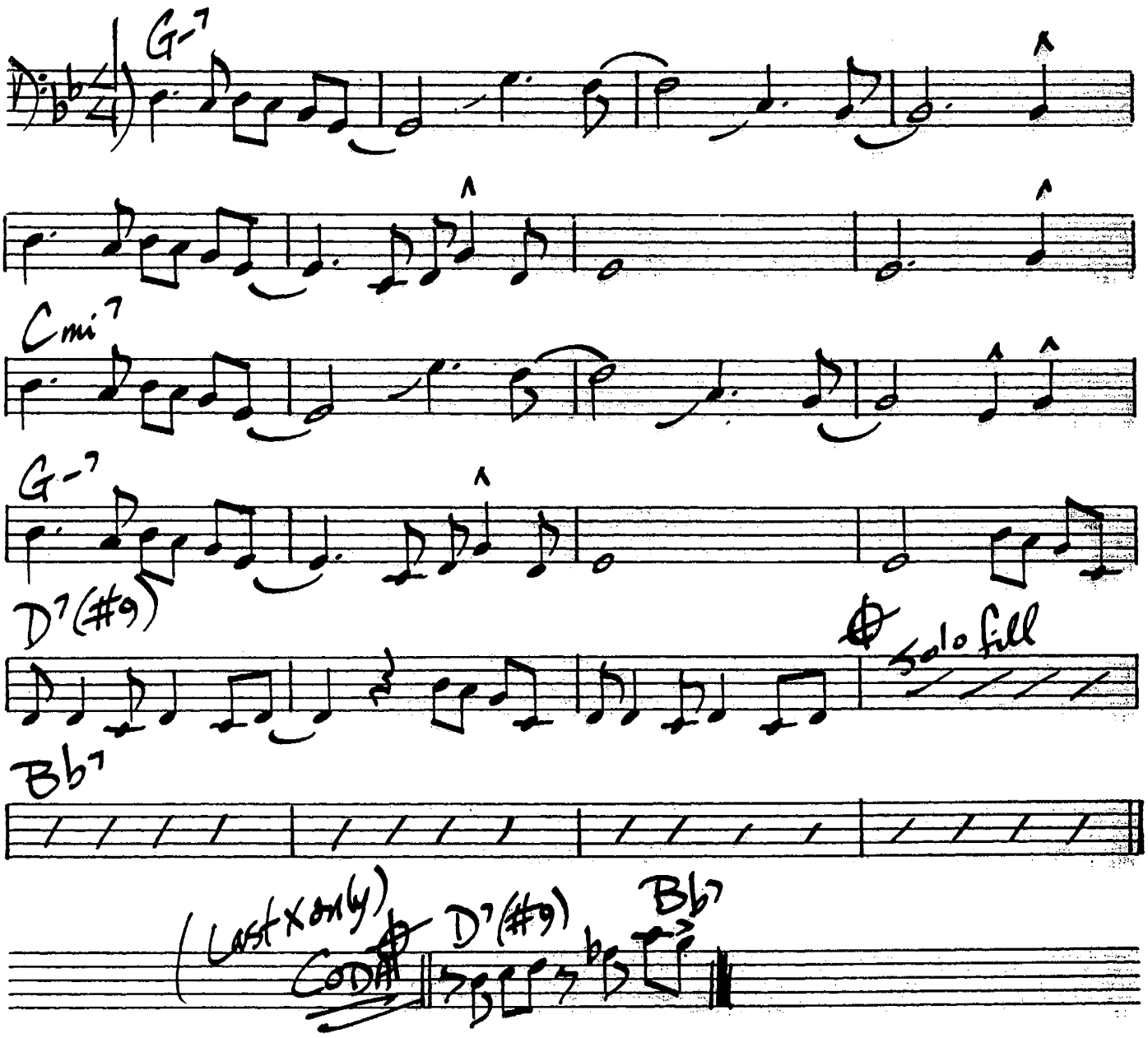

278.

OPUS DE FUNK

Horace Silver

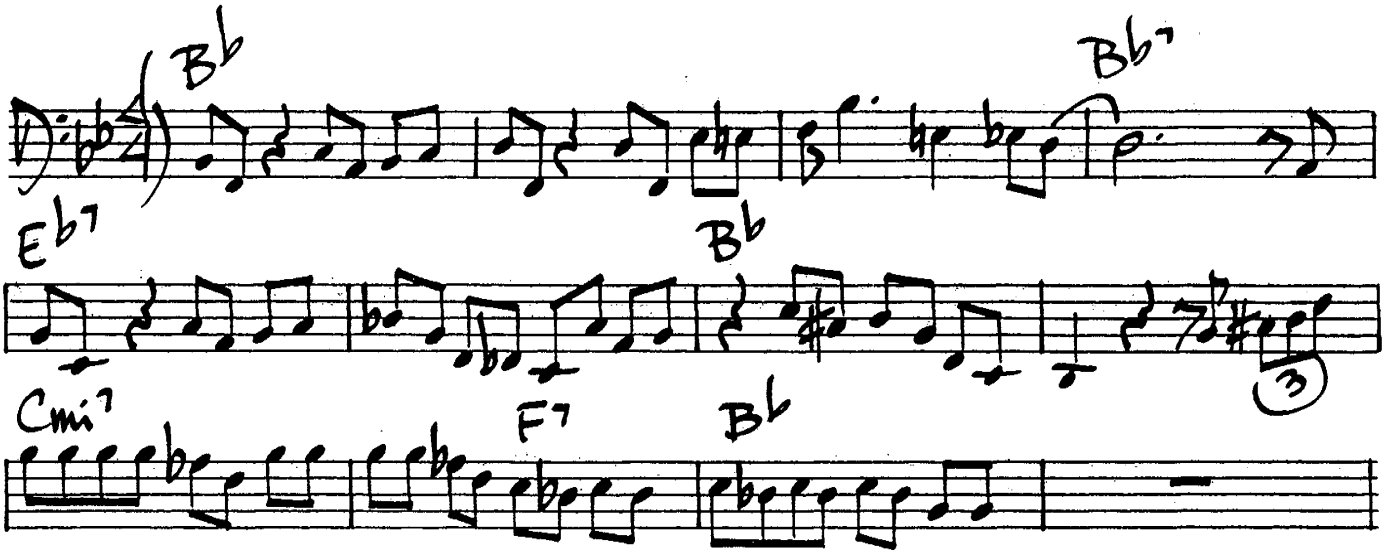

ONE FOR DADDY-O

Nat Adderley

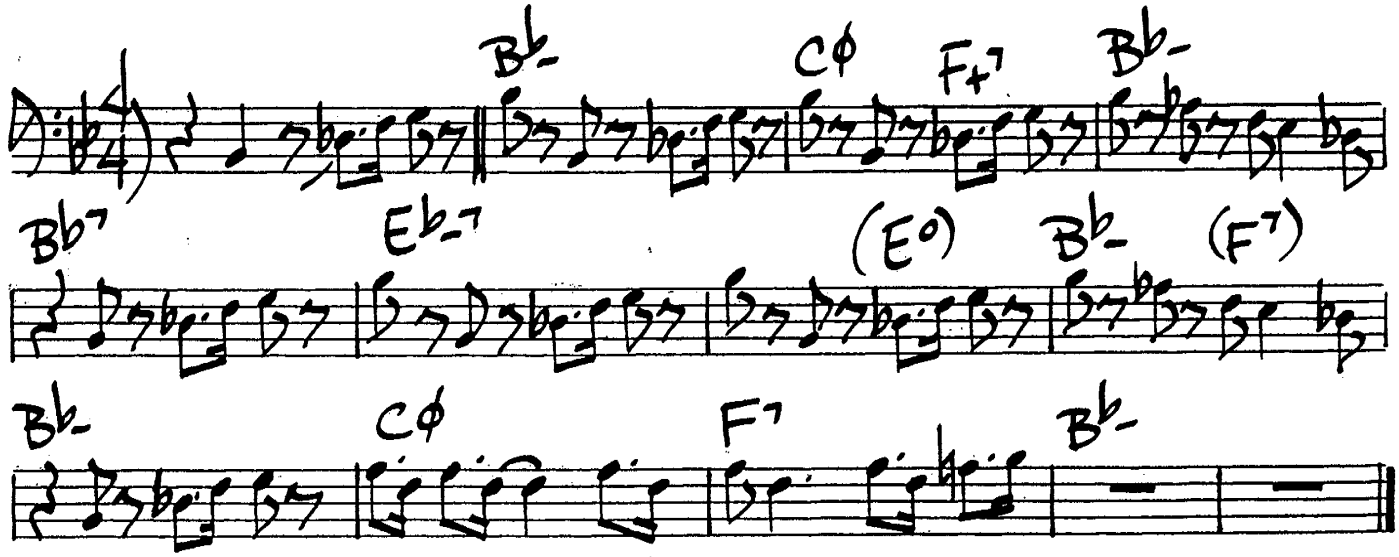

Miles/Cannonball – "Something Else"

OUR LOVE IS HERE TO STAY

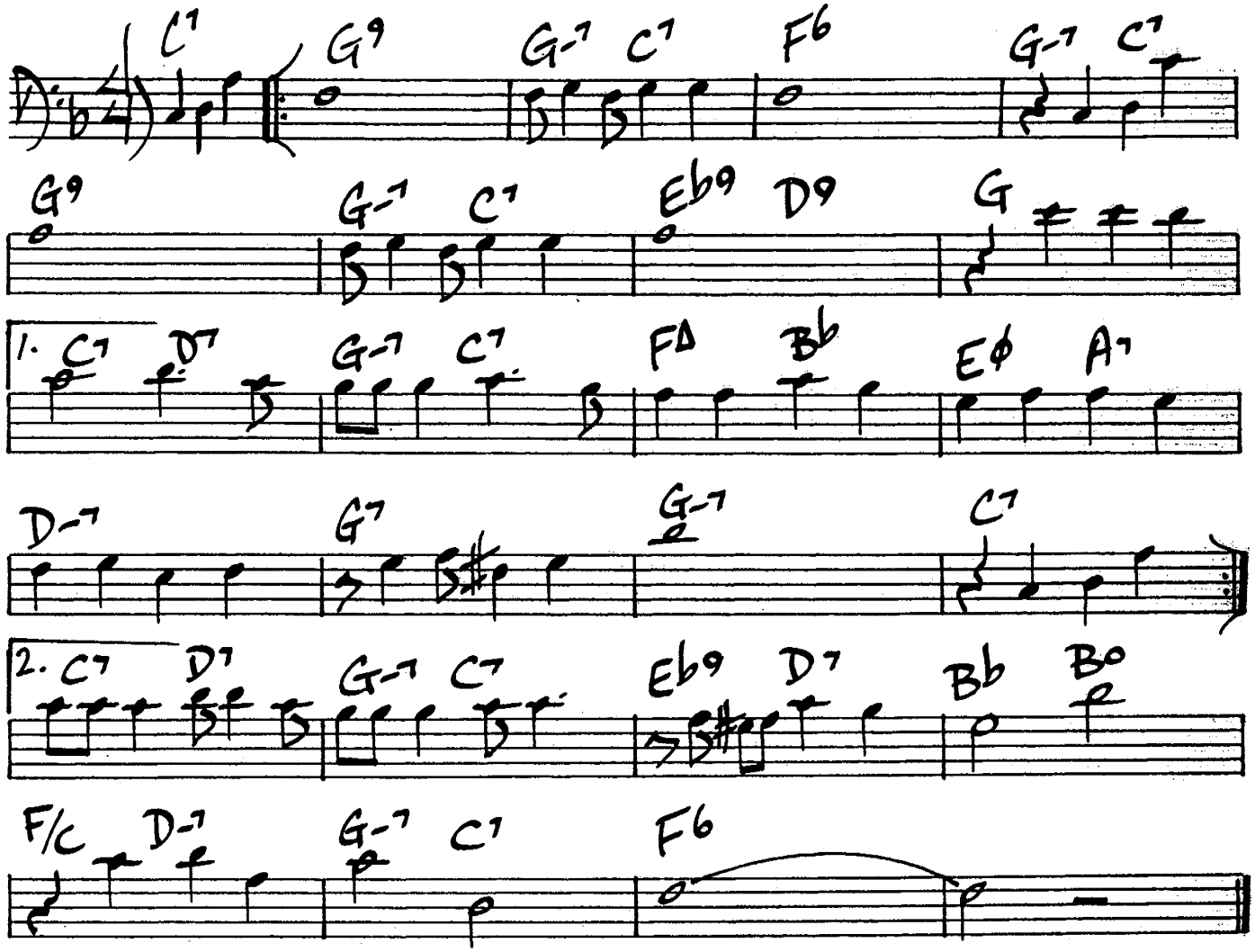

280.

OUT BACK OF THE BARN

G. MULLIGAN

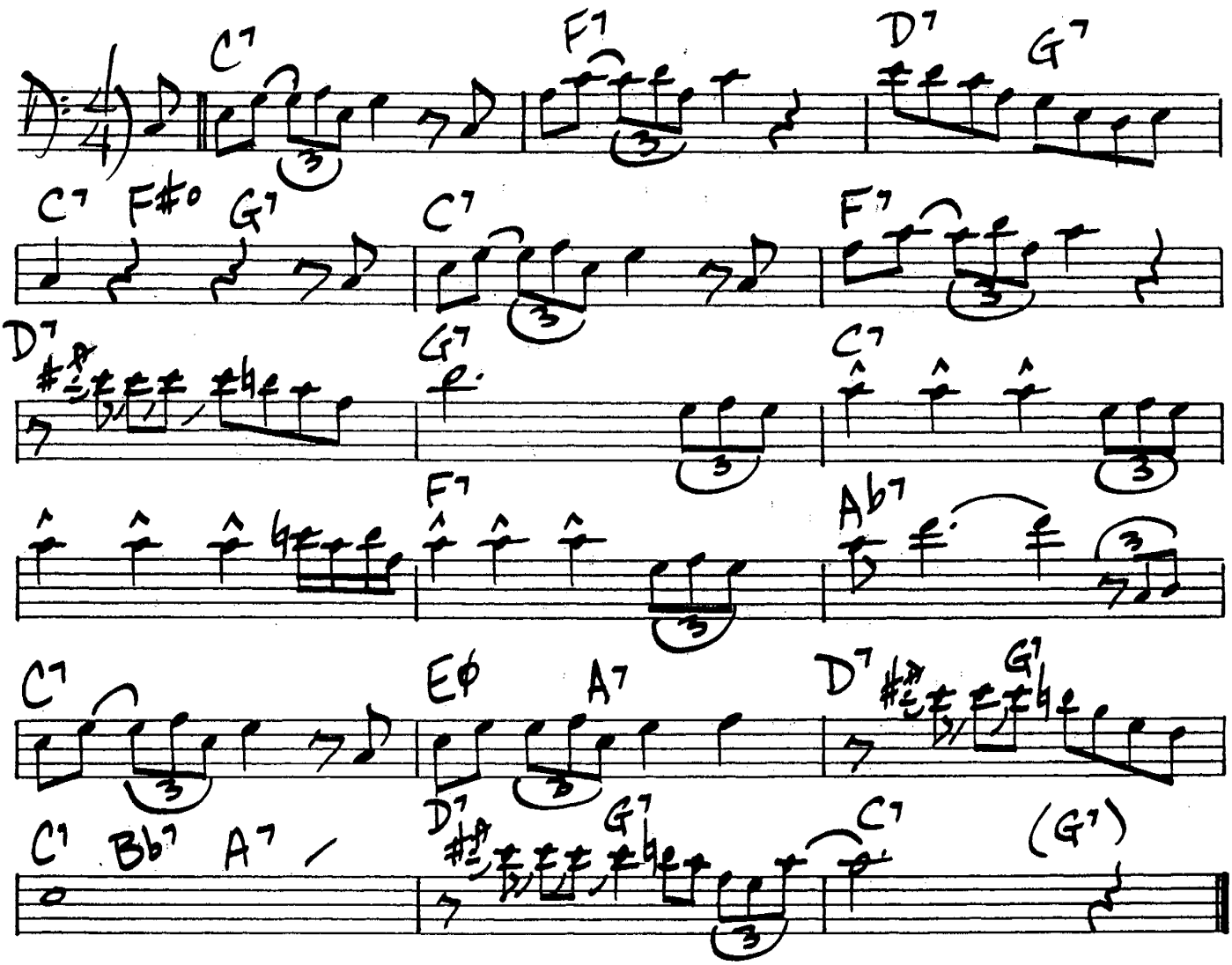

Gary Mulligan - "Idol Gossip"

(BALLAD) PANNONICA

T. MONK

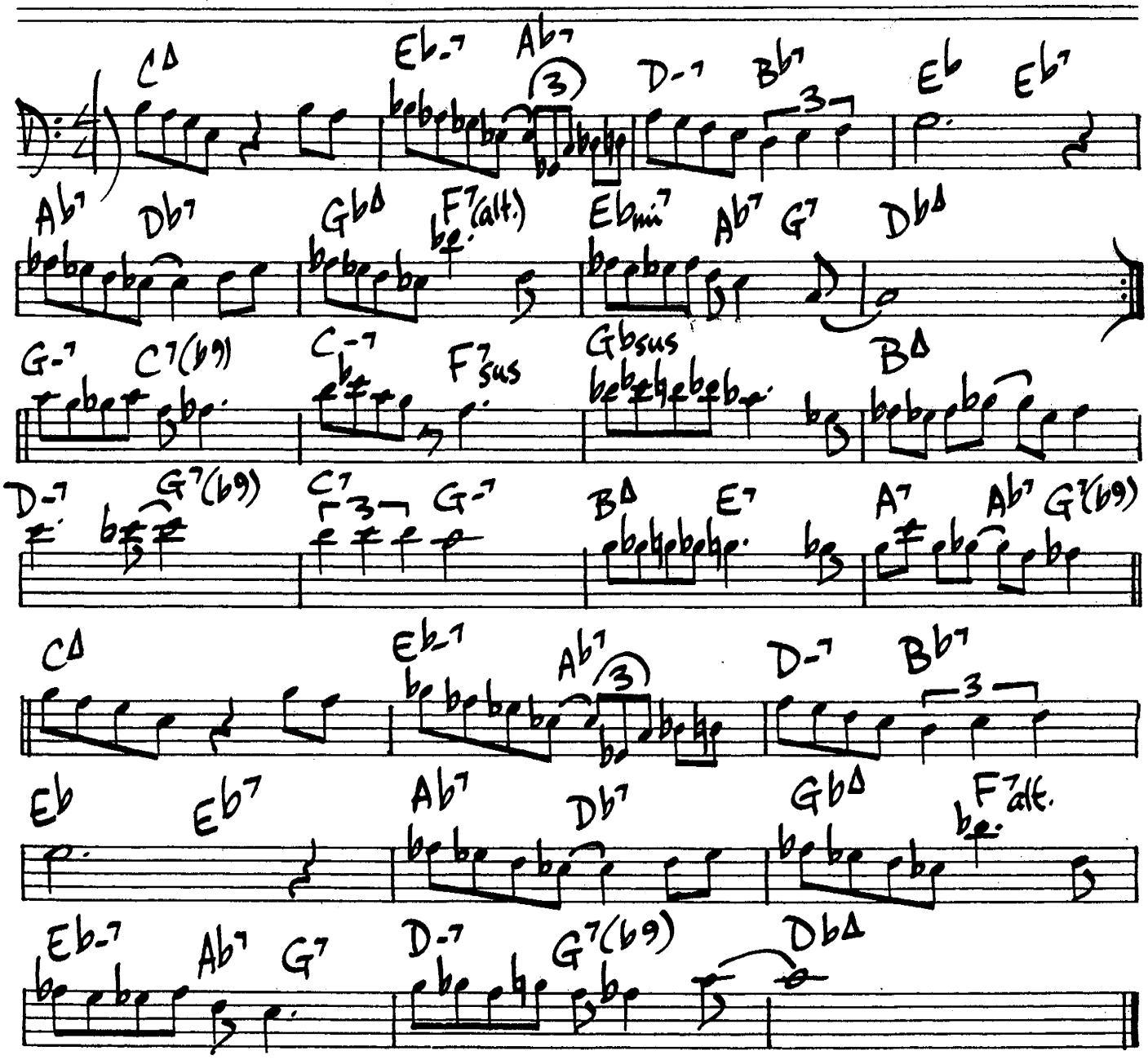

PALO ALTO

LEE KONITZ

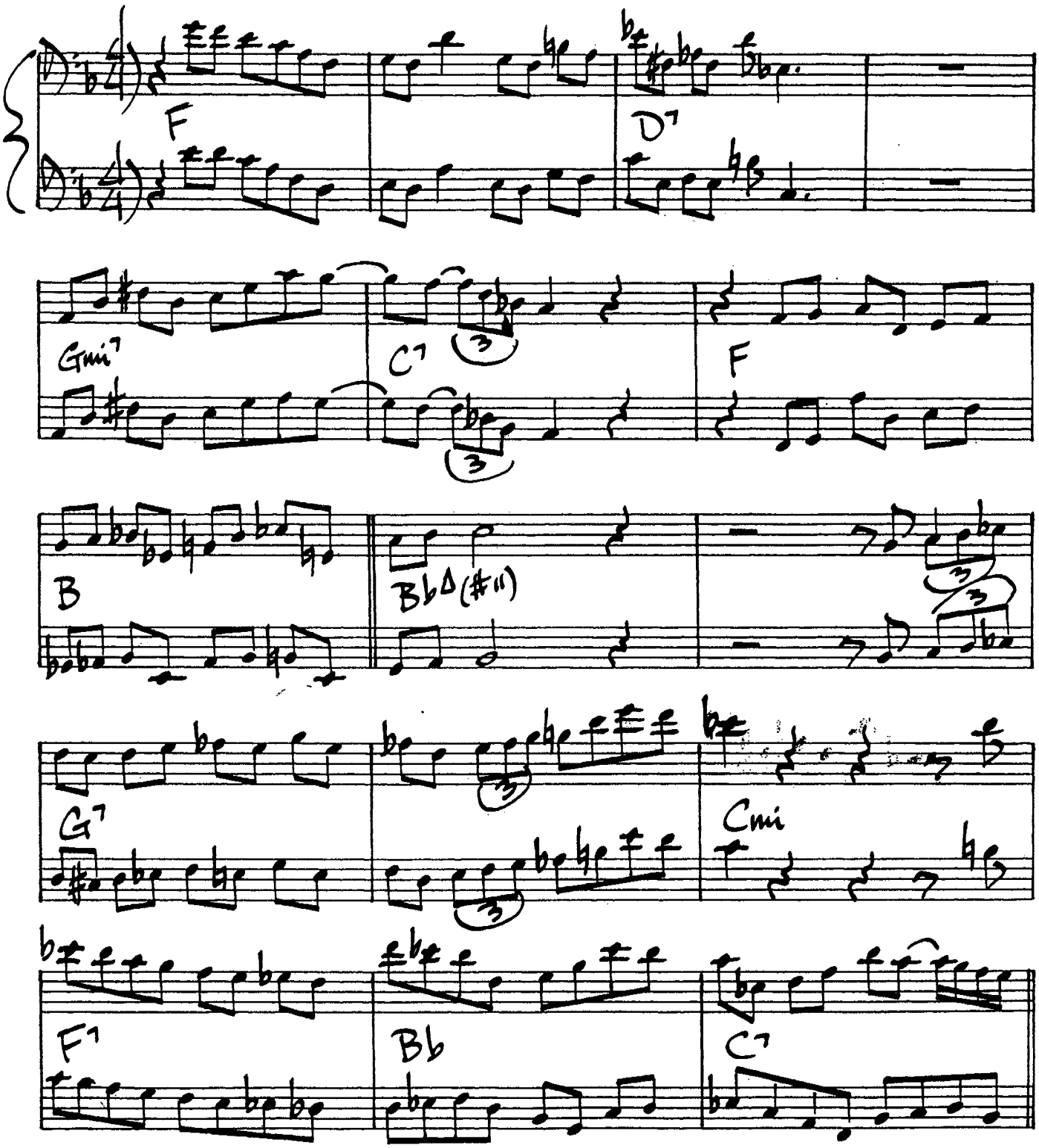

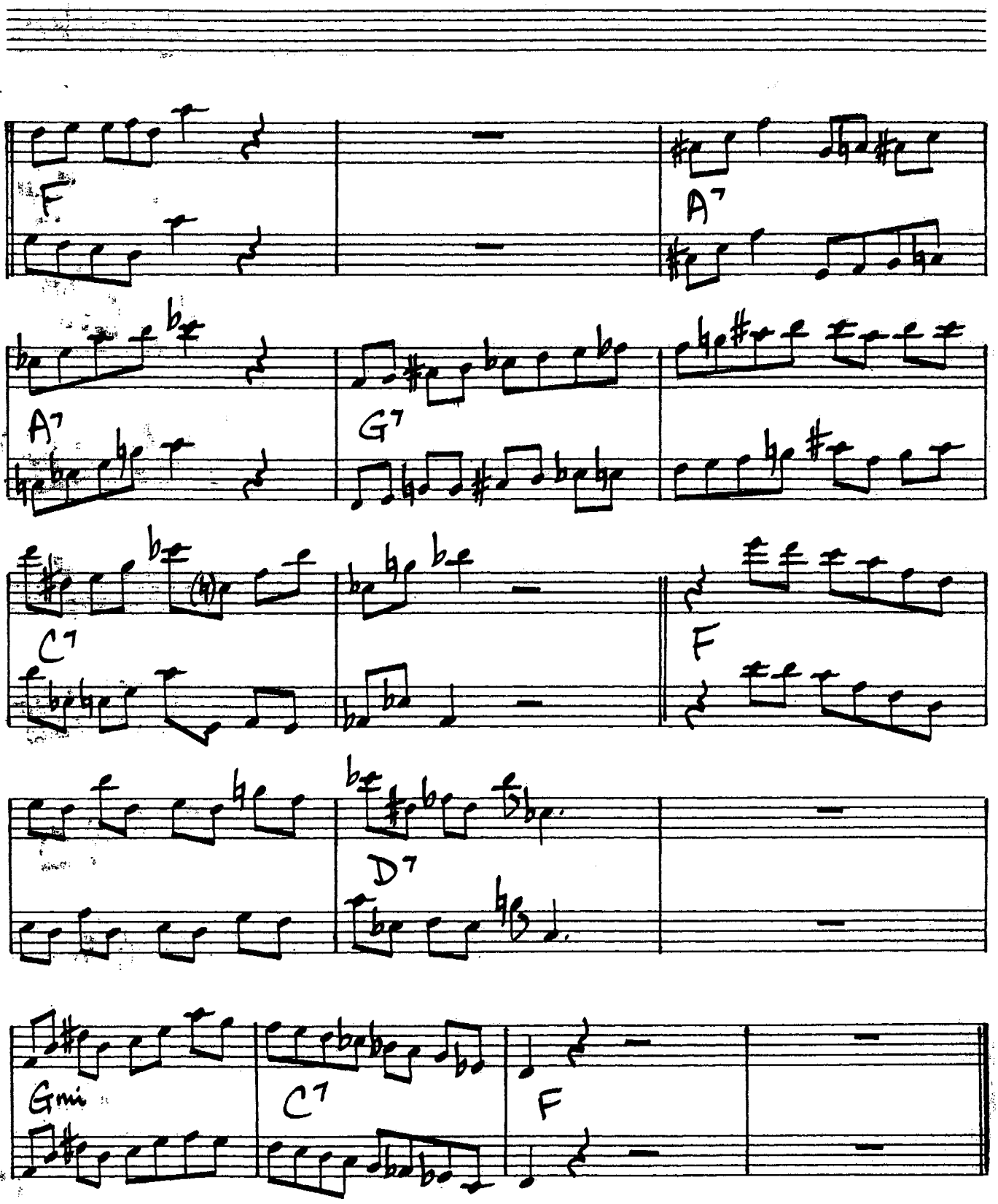

Lee Konitz - "Prestige #7004

284.

PATTERNS

Oliver Nelson

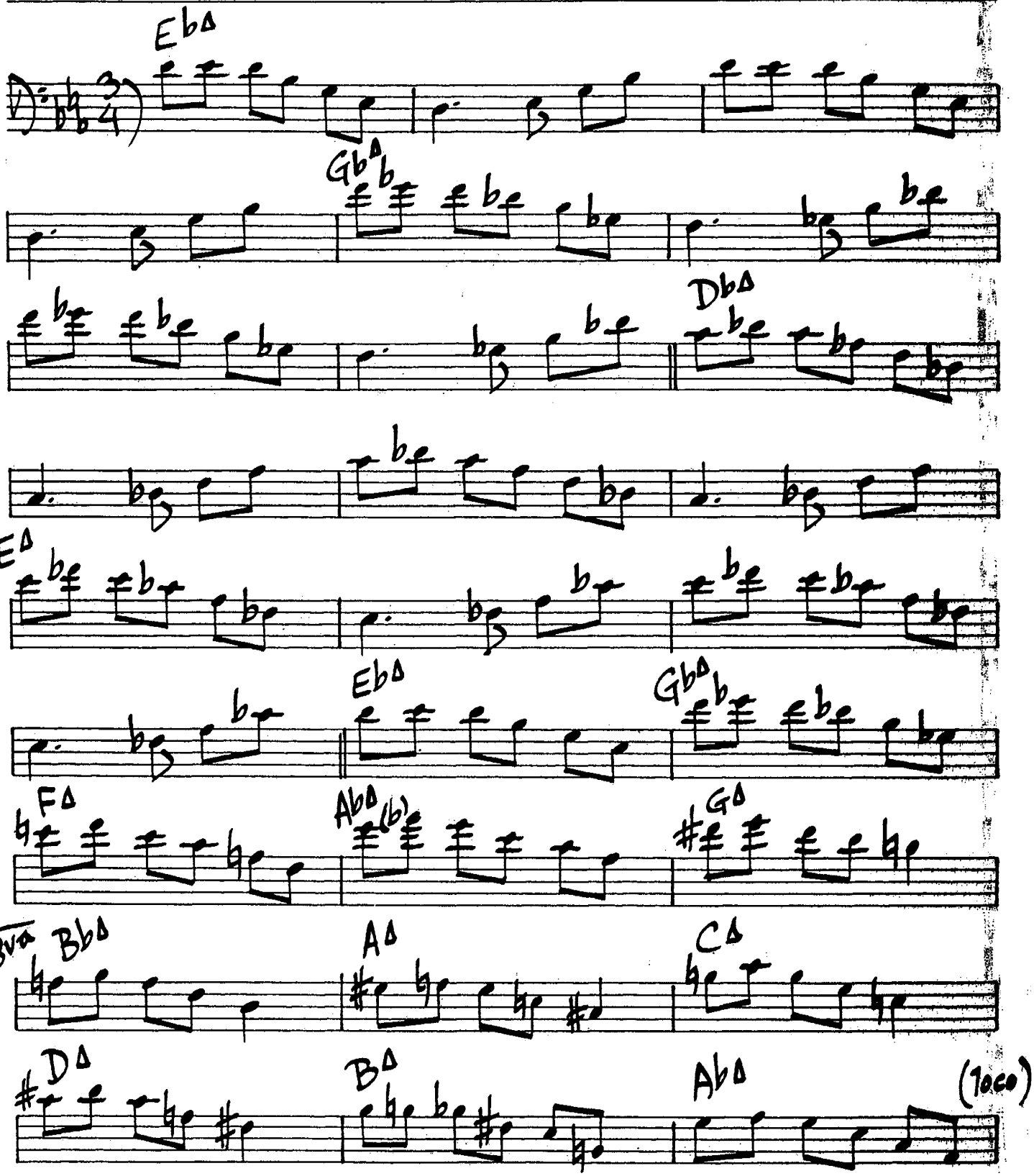

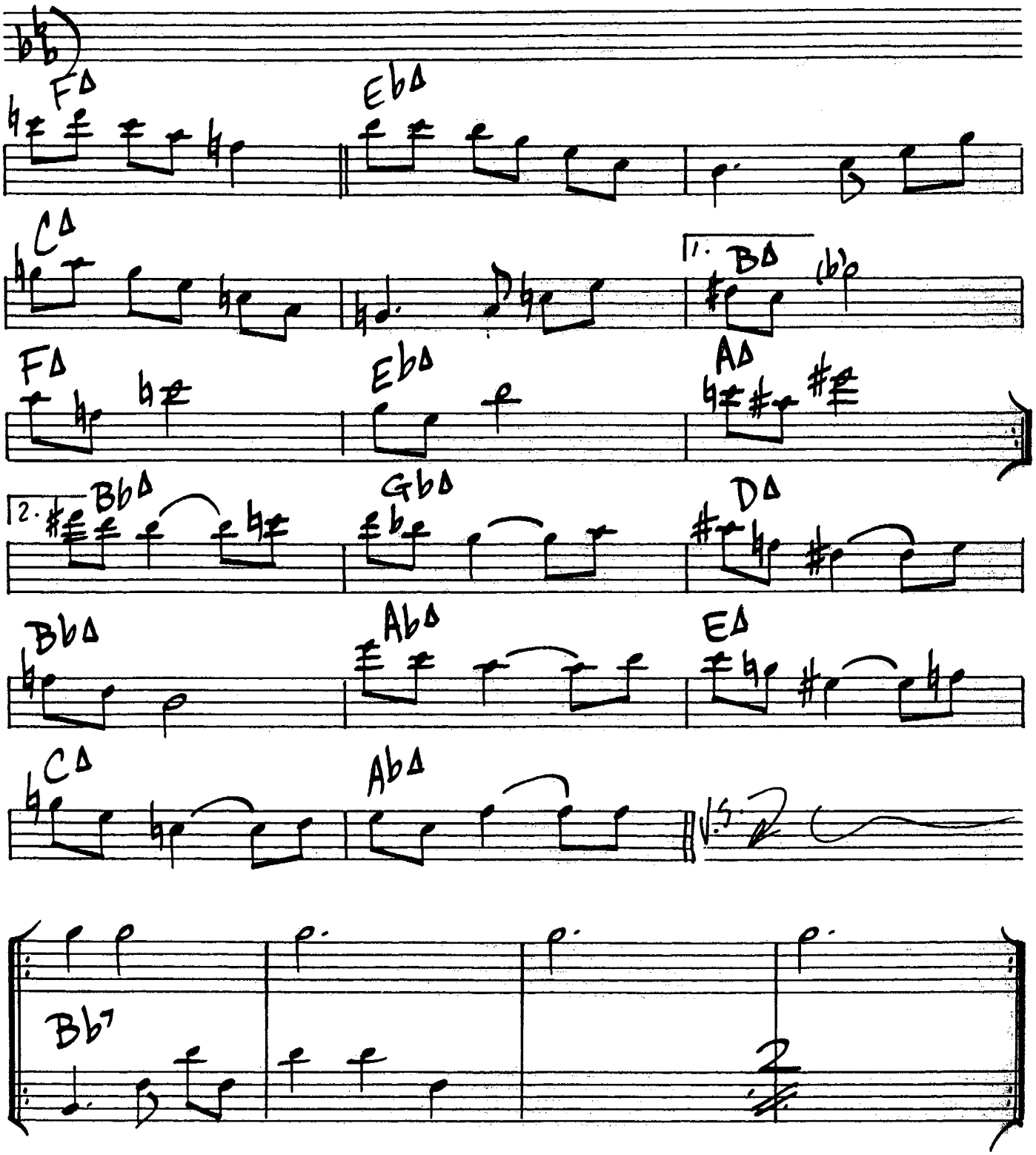
FΔ
EbΔ
CΔ
1. BΔ
FΔ
EbΔ
AΔ
2. BbΔ
GbΔ
DΔ
BbΔ
AbΔ
EΔ
CΔ
AbΔ
Bb7

286.

PENNIES FROM HEAVEN

John Burke
Art Johnston

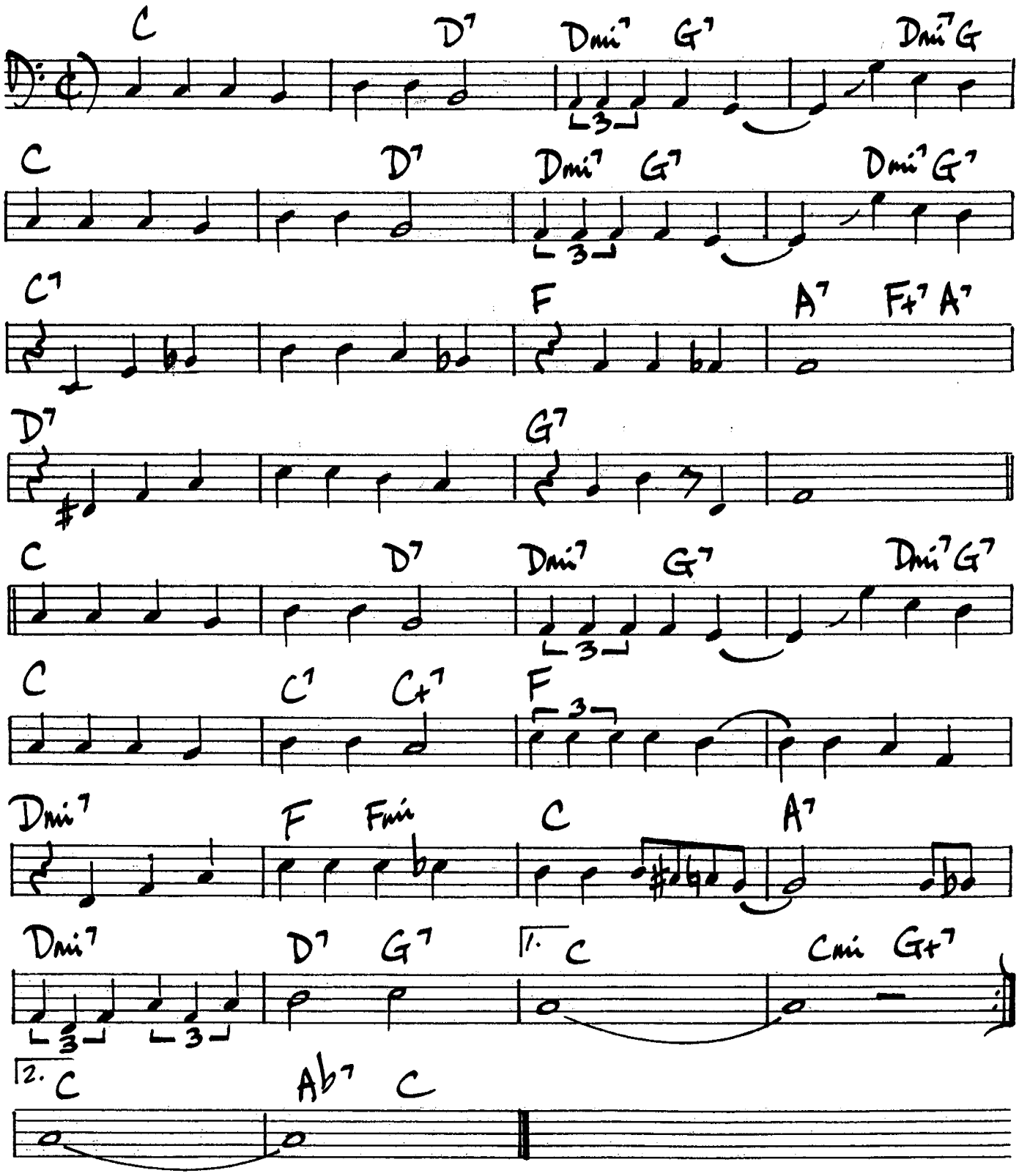

PENNY ARCADE

Joe Beck

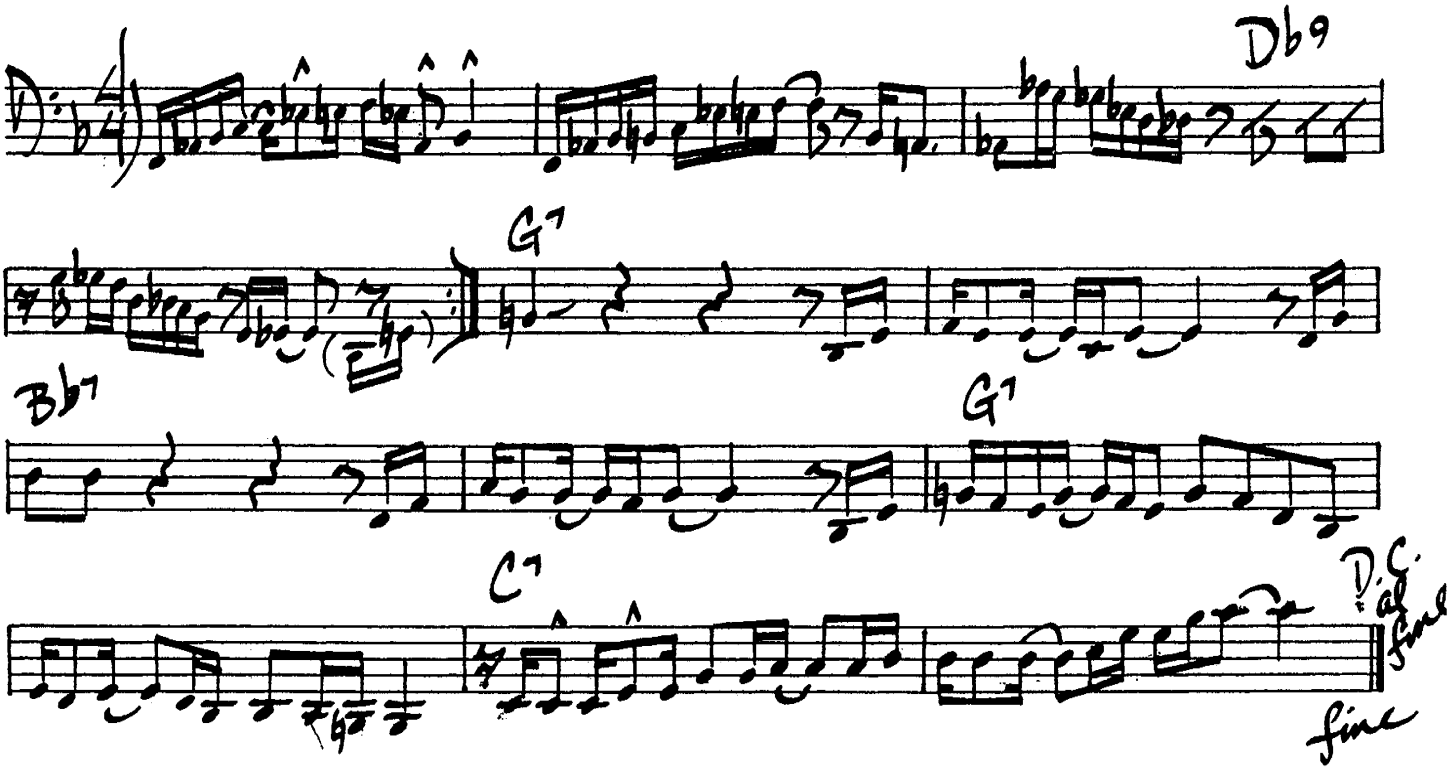

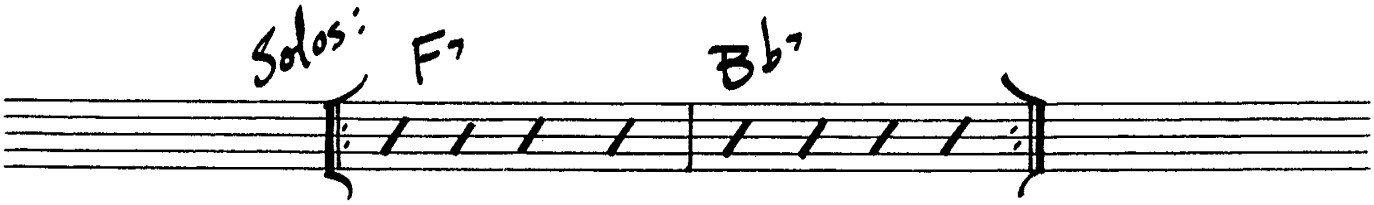

(Play 4 bars @ top between solos)

288.

PERDIDO

Juan Tizol

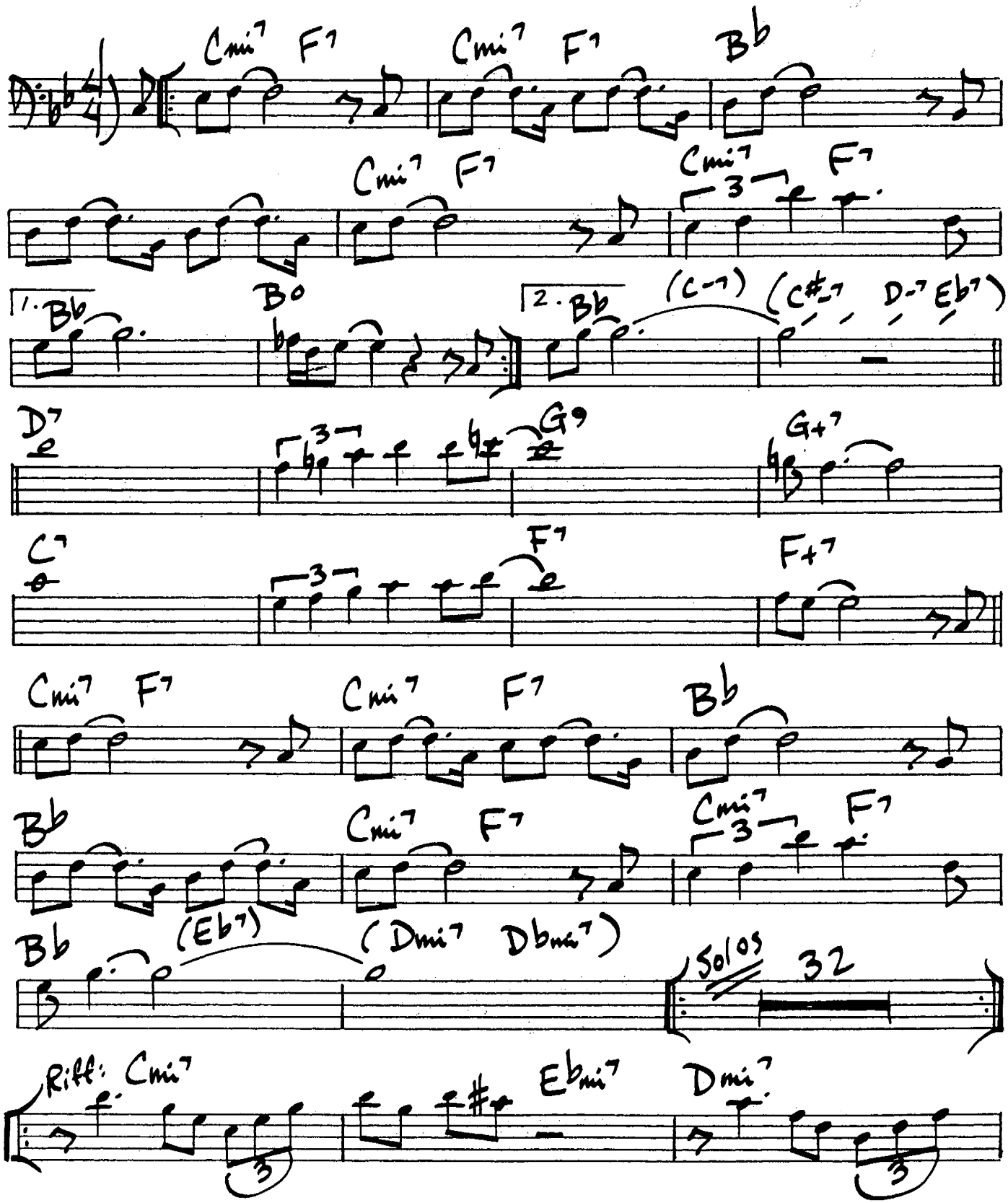

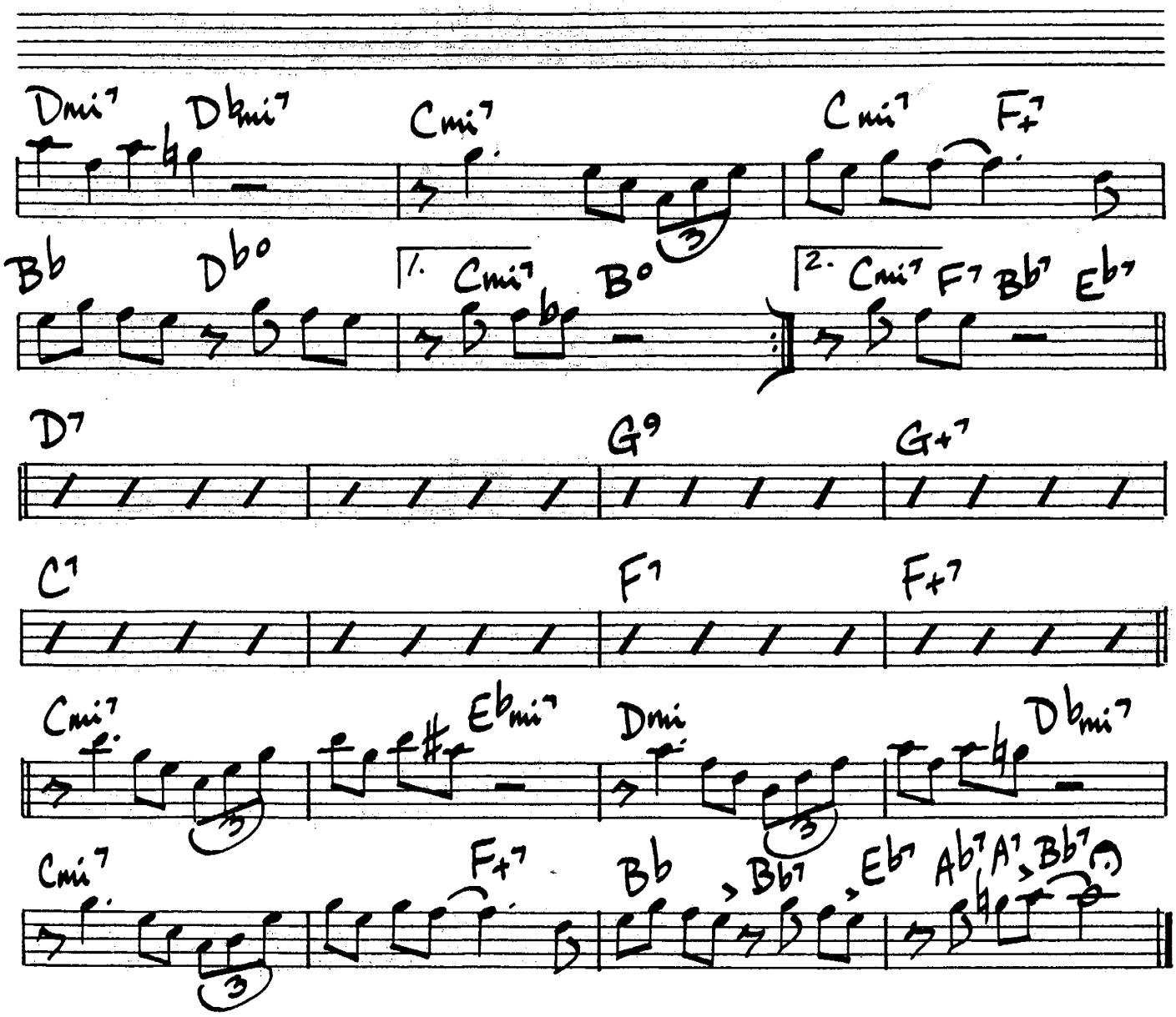
Dmi7
Dbmi7
Cmi7
Cmi7
F+7
Bb
Db°
1. Cmi7
B°
2. Cmi7
F7
Bb7
Eb7
D7
G9
G+7
C7
F7
F+7
Cmi7
Ebmi7
Dmi
Dbmi7
Cmi7
F+7
Bb
Bb7
Eb7
Ab7
A7
Bb7

290.

PERDIDO LINE

Jimmy Hamilton
Clark Terry

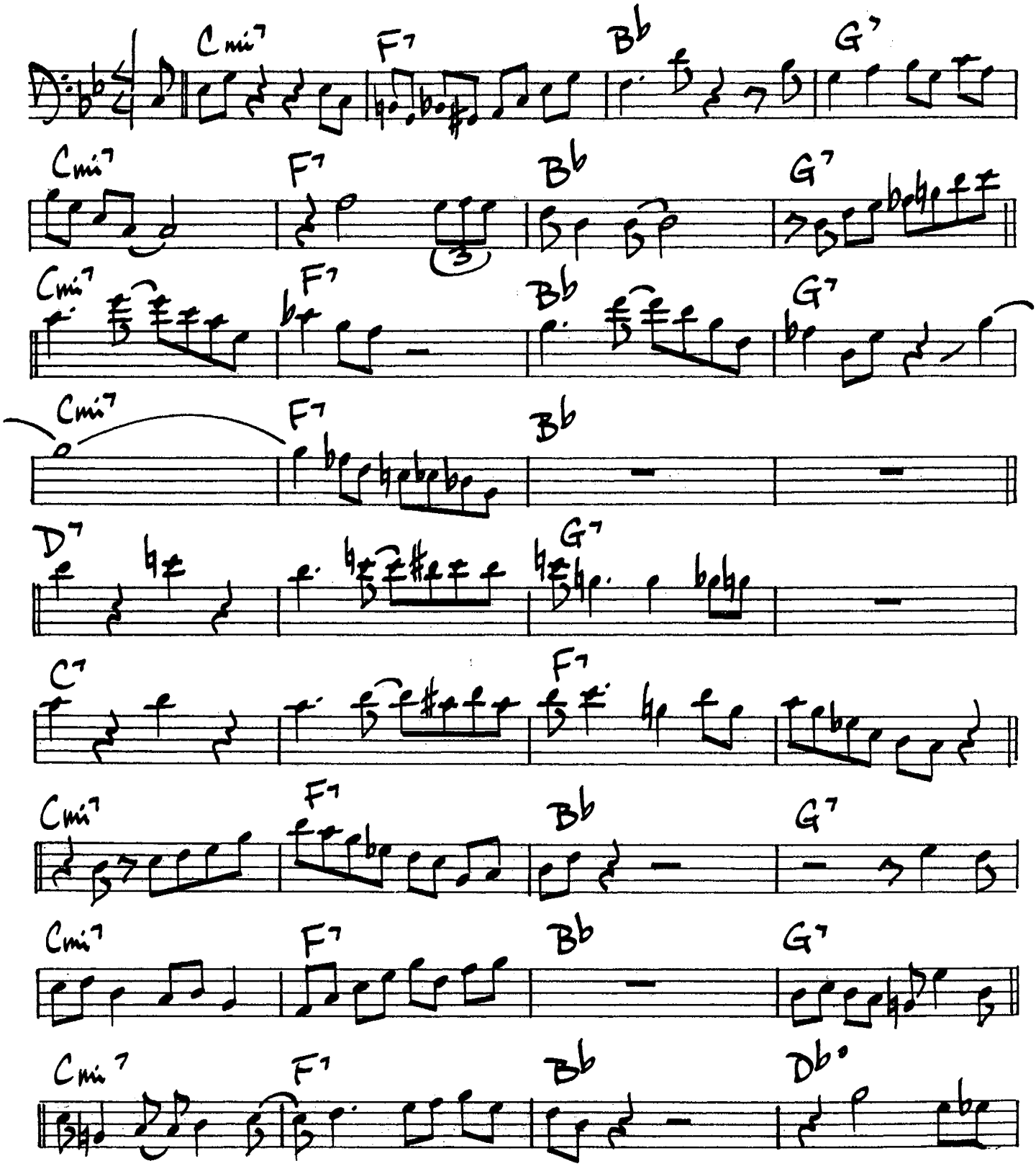

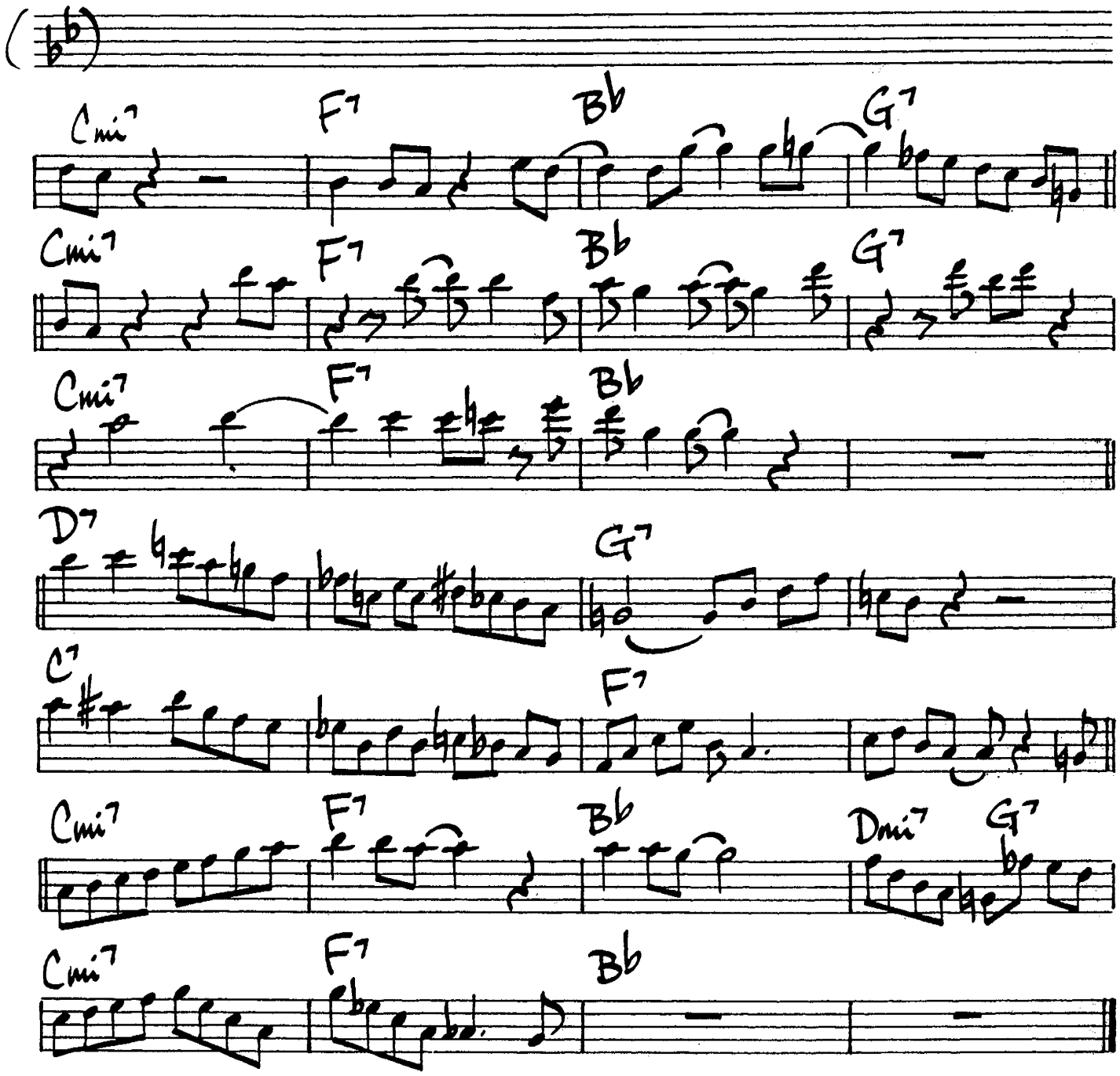
(♭♭)
Cmi7
F7
Bb
G7
Cmi7
F7
Bb
G7
Cmi7
F7
Bb
D7
G7
C7
F7
Cmi7
F7
Bb
Dmi7
G7
Cmi7
F7
Bb

292.

Rogers & Hammerstein

PEOPLE WILL SAY WE'RE IN LOVE

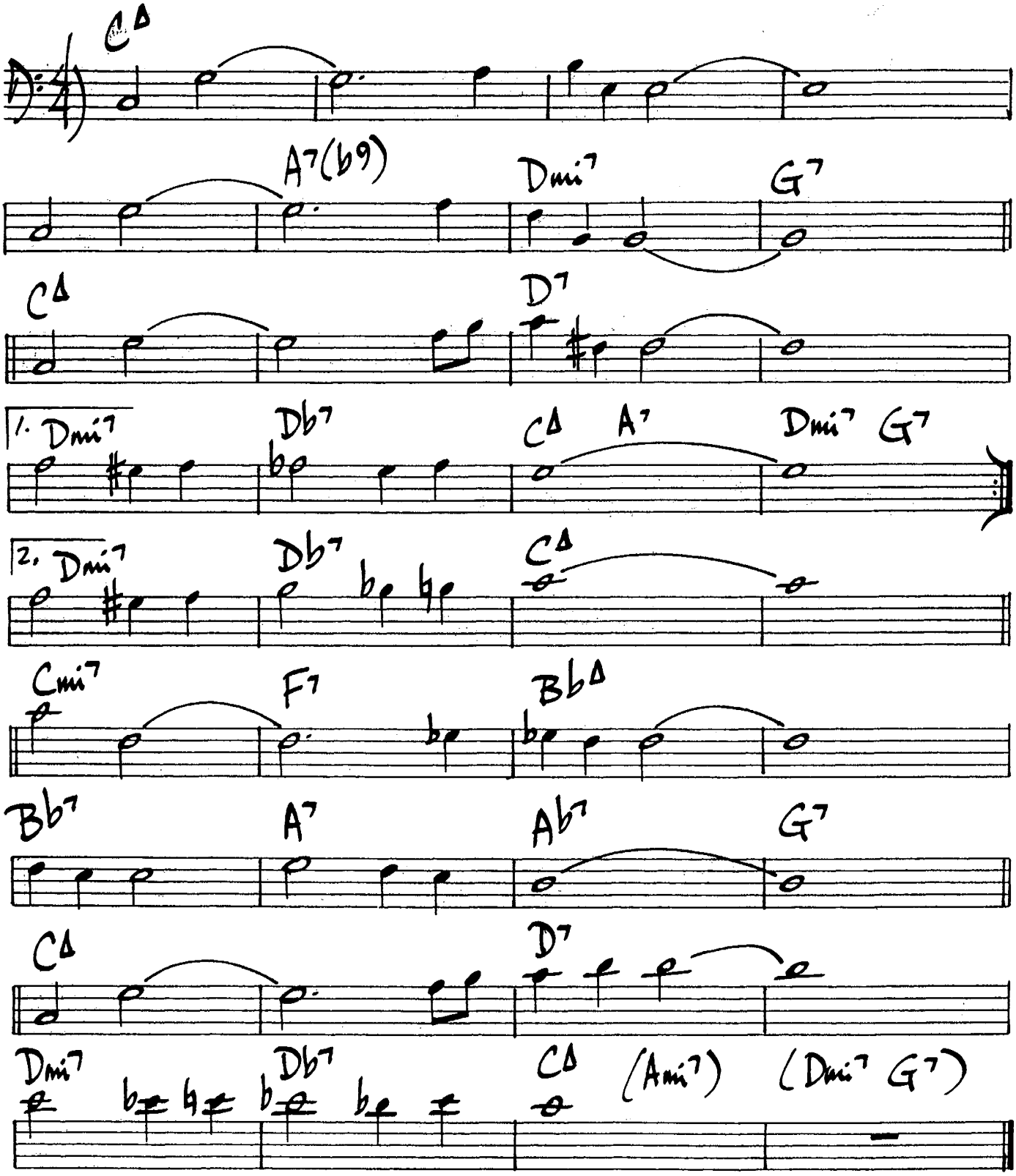

Julian Adderly - "Cannonball & Eight Giants"

PETITE FLEURE

Sidney Bechet

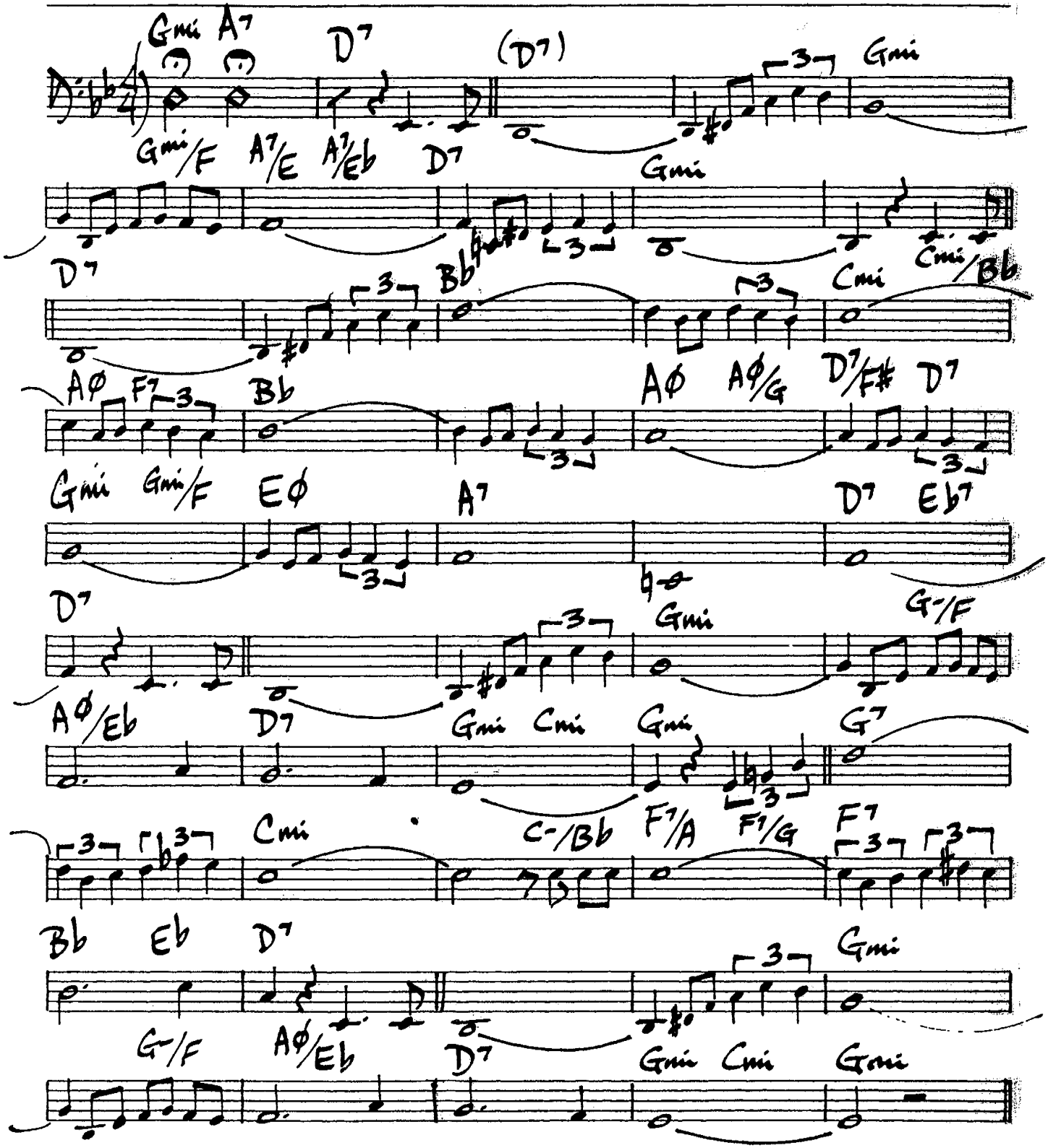

294.

Miles Davis

PETITS MACHINS

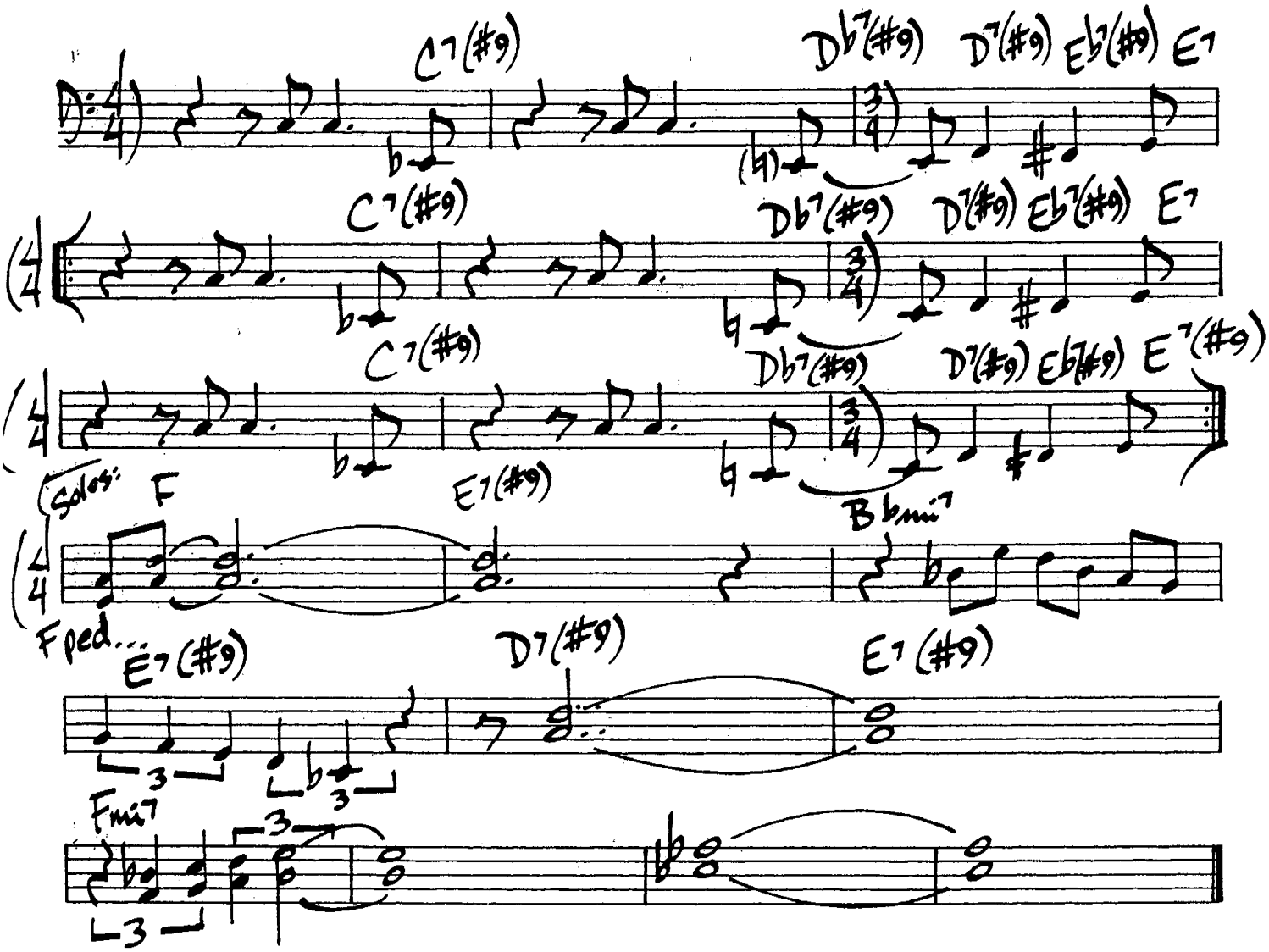

(use last 10 bars for solos)

PICK YOURSELF UP

Jerome Kern

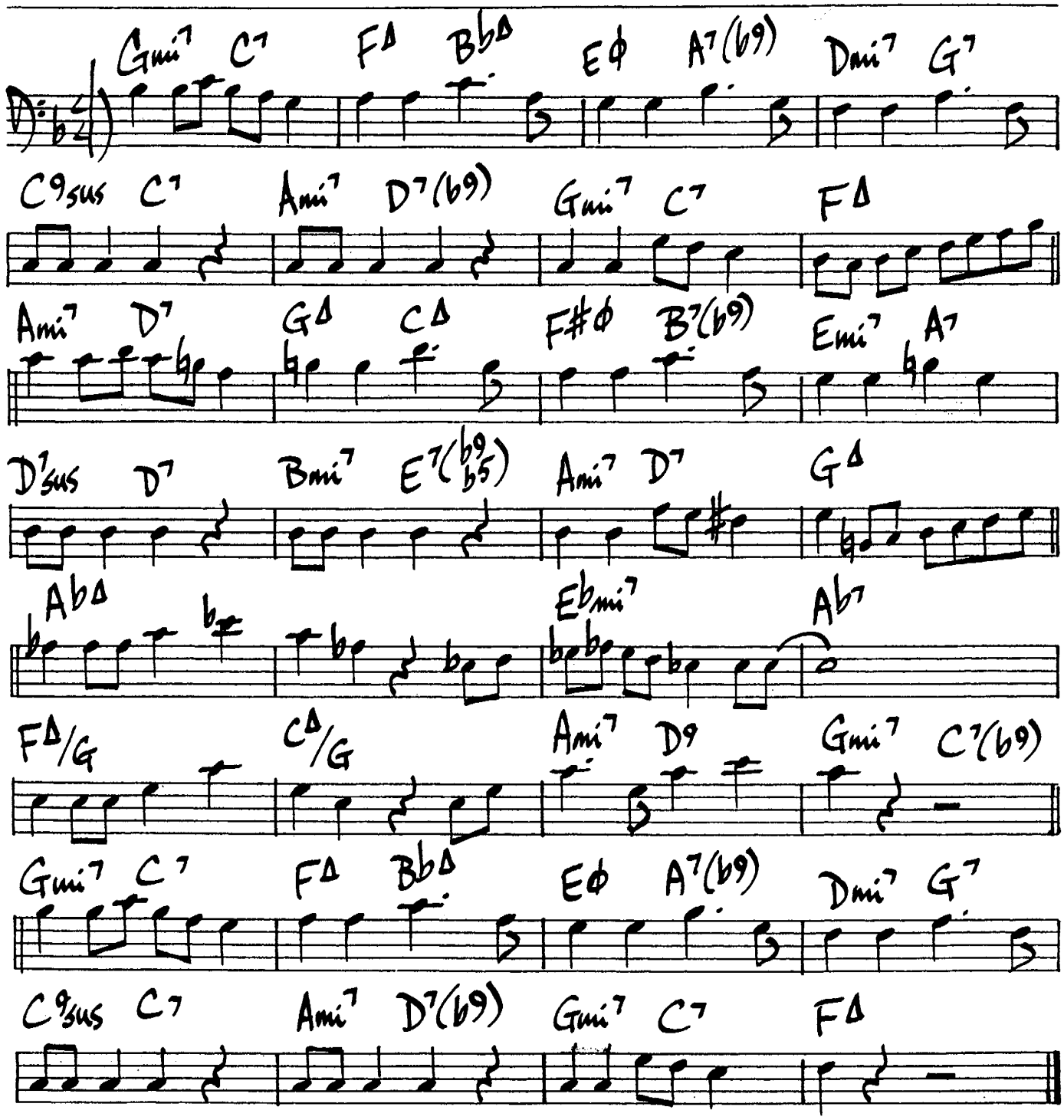

296.

PHASE DANCE

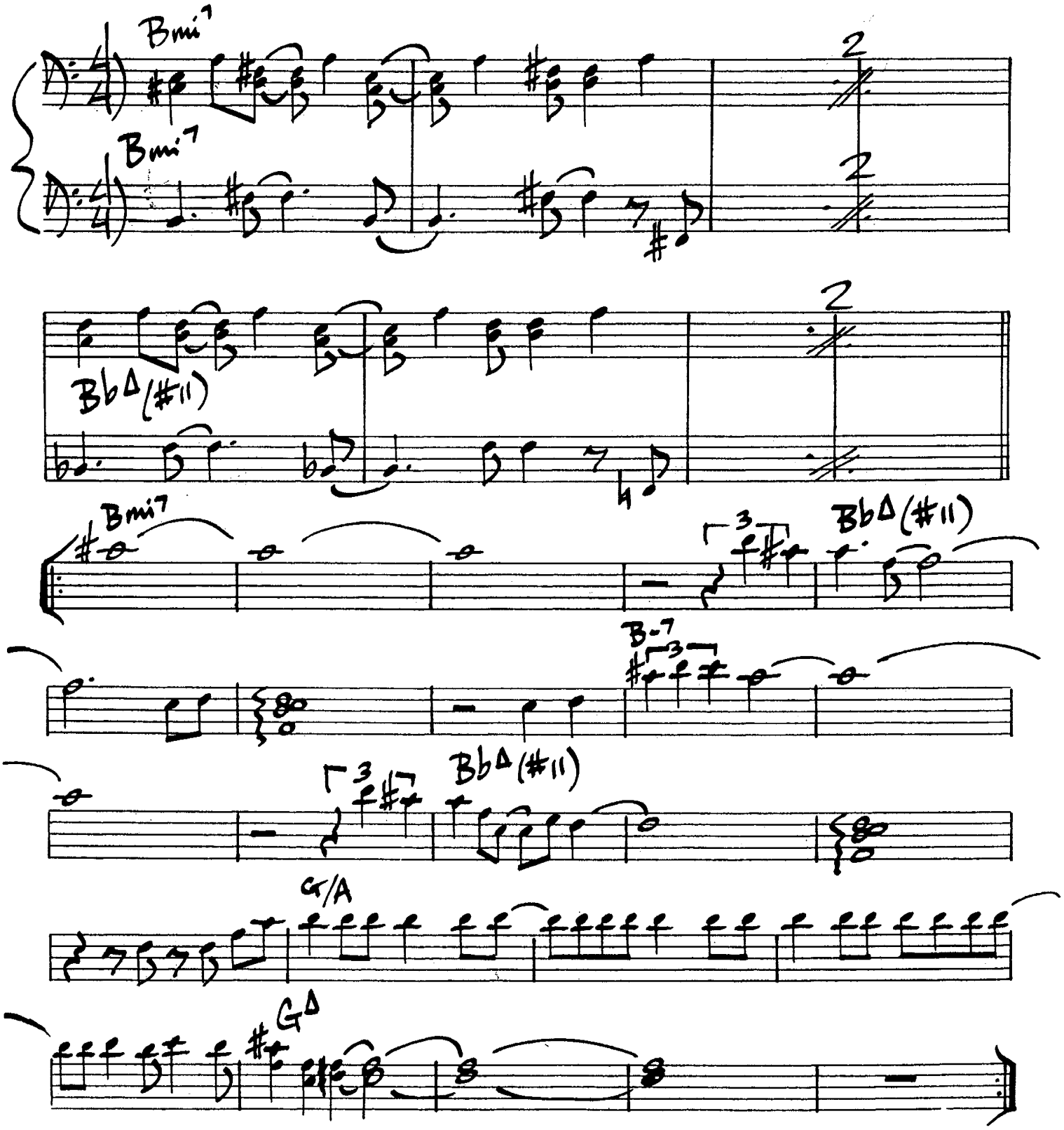

"Pat Metheny Group"

POLKA DOTS & MOONBEAMS

Burke/Van Heusen

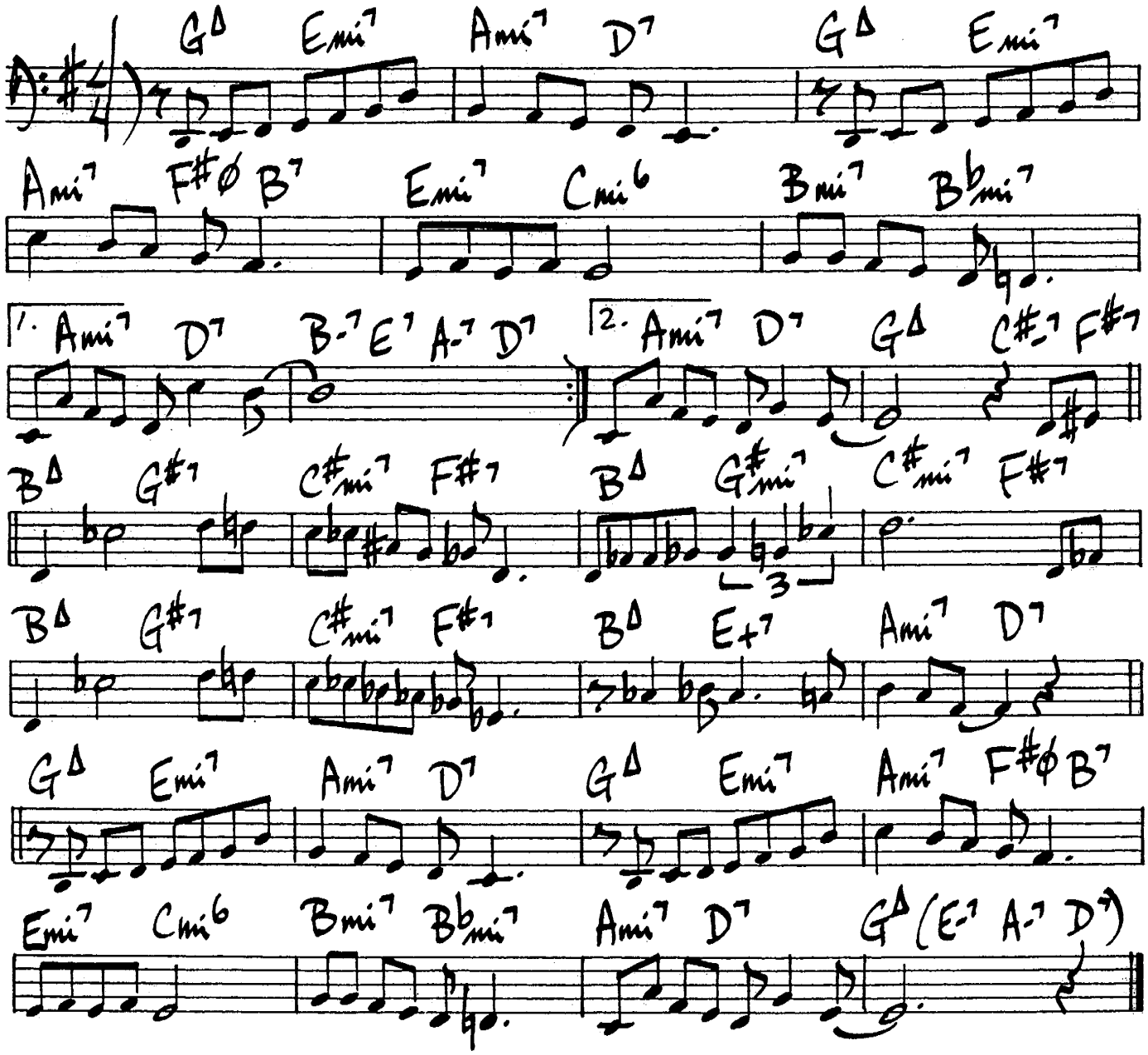

Wes Montgomery – "While We're Young"

298.

(Ballad) PORTRAIT OF JENNIE

Burdge / Robinson

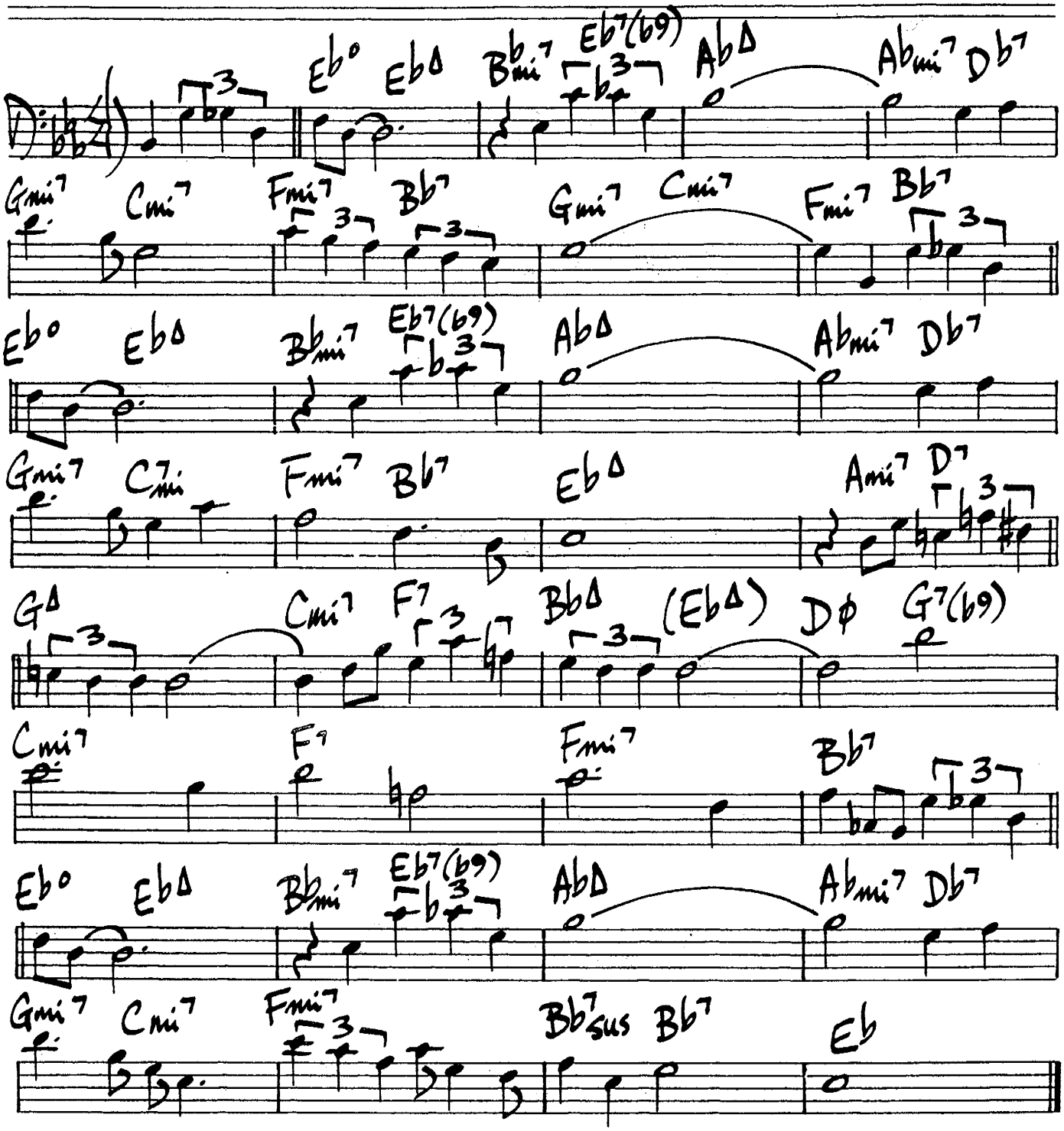

Rob McConnells Boss Brass – "The Jazzy Album"

PROGRESSION

Lee Konitz

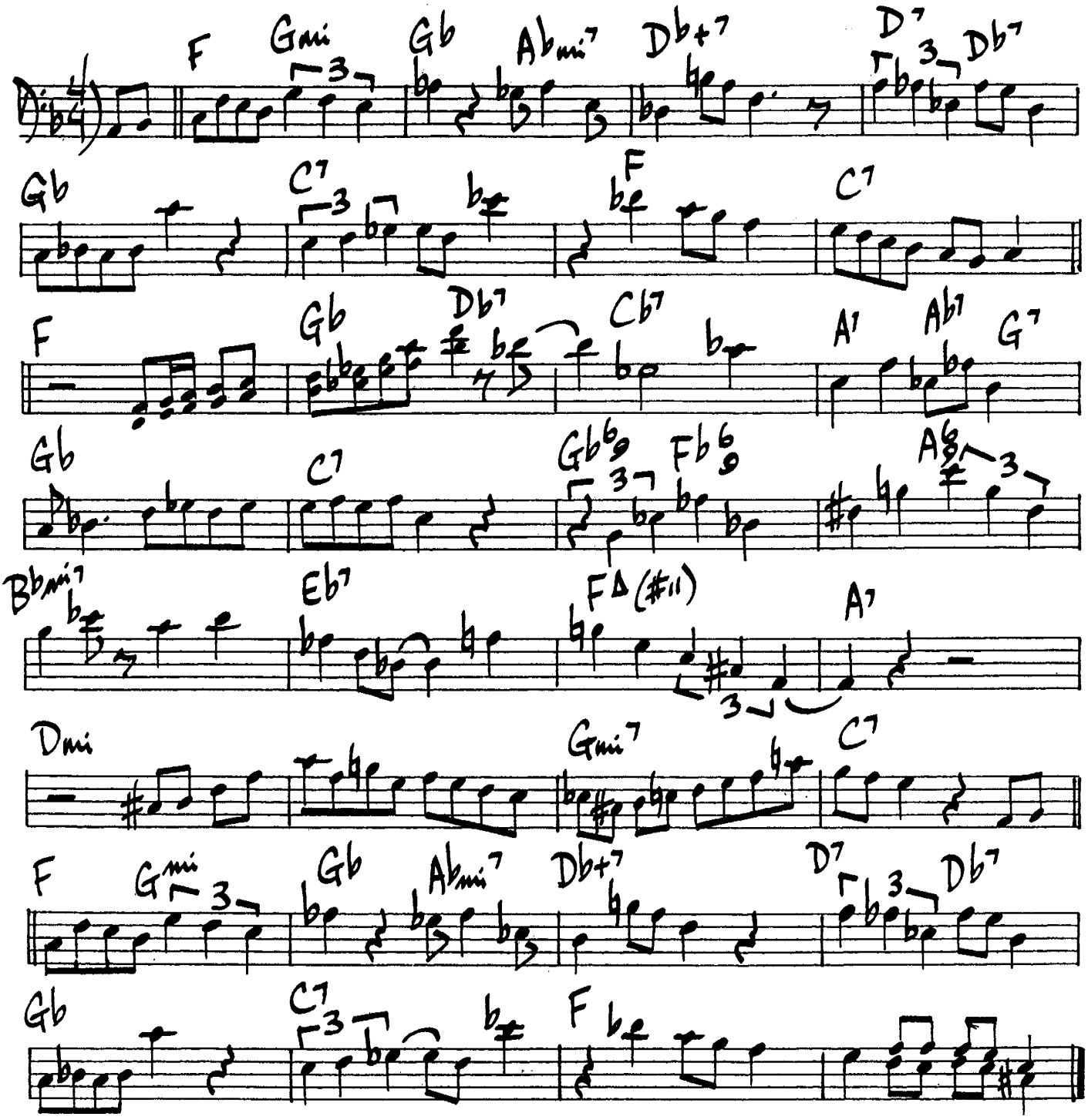

300.

THE PREACHER

(2 Beat)

Horace Silver

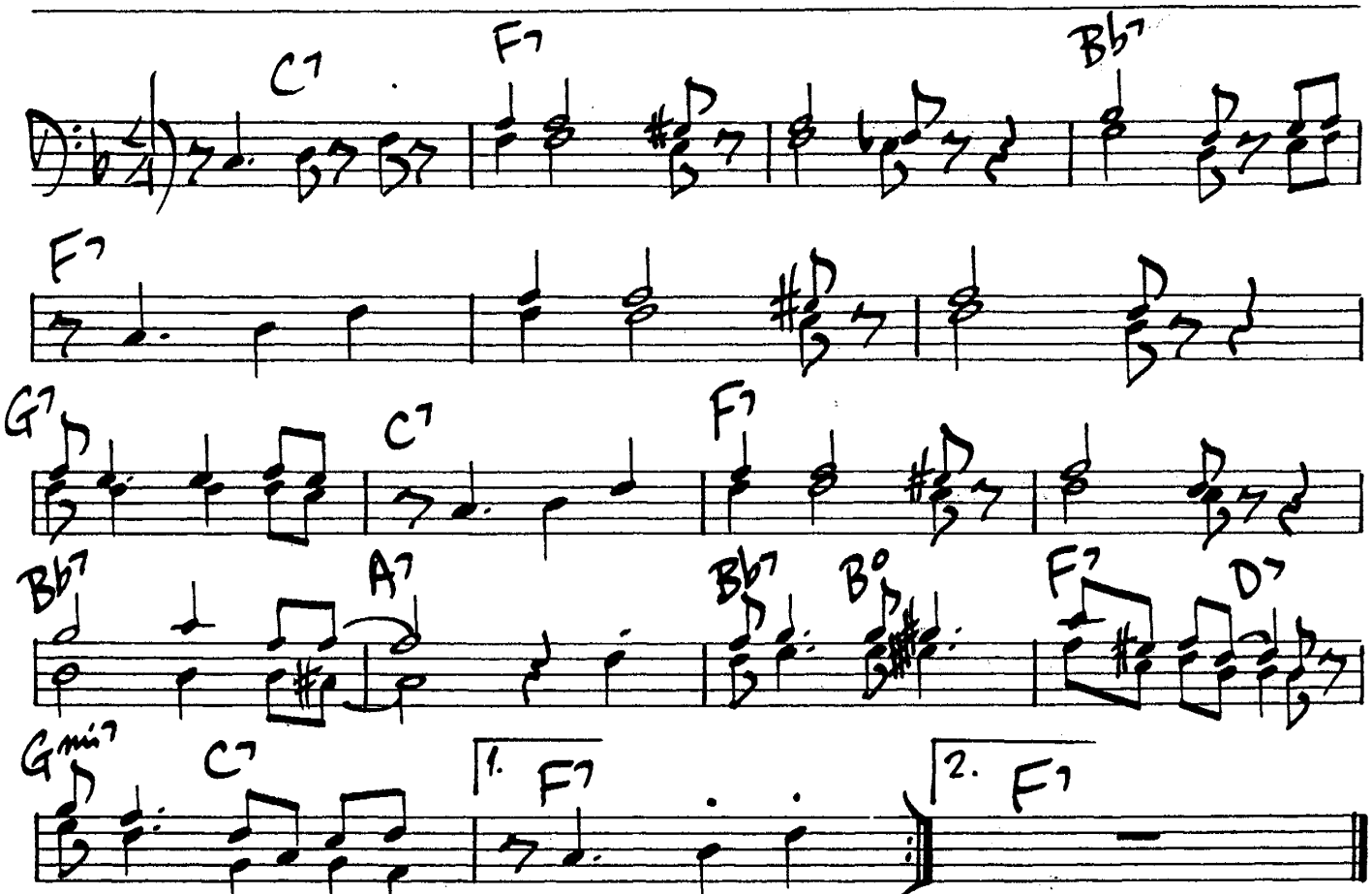

PURSUANCE

(Blues)

John Coltrane

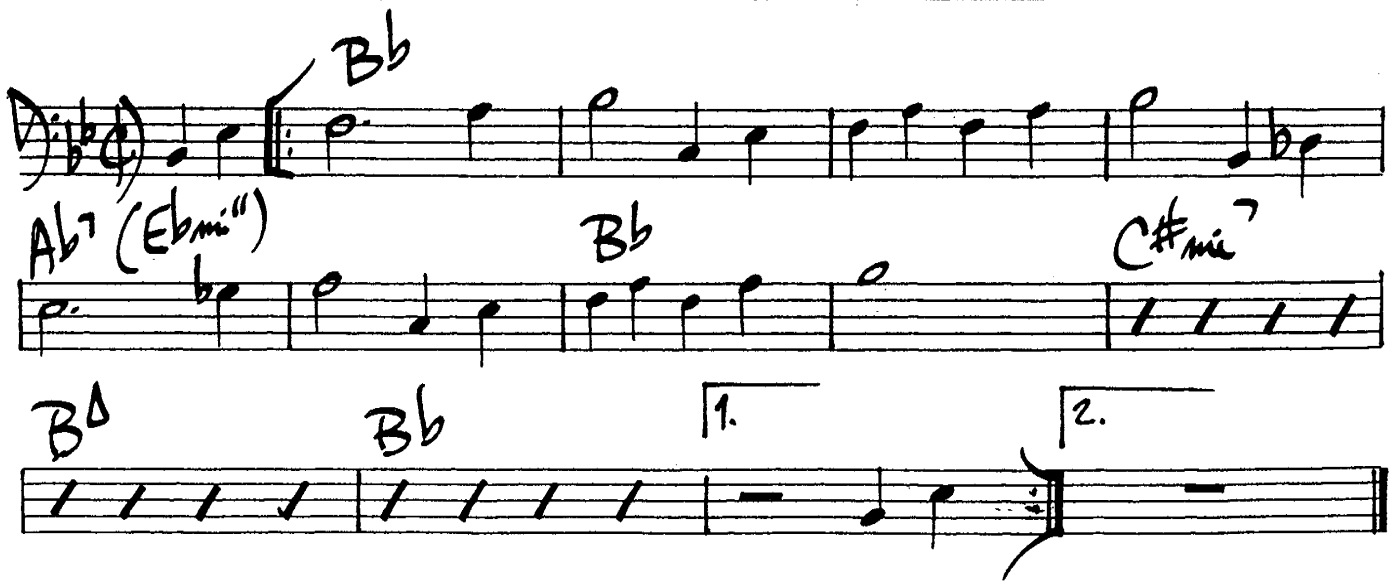

QUICKSILVER

Horace Silver

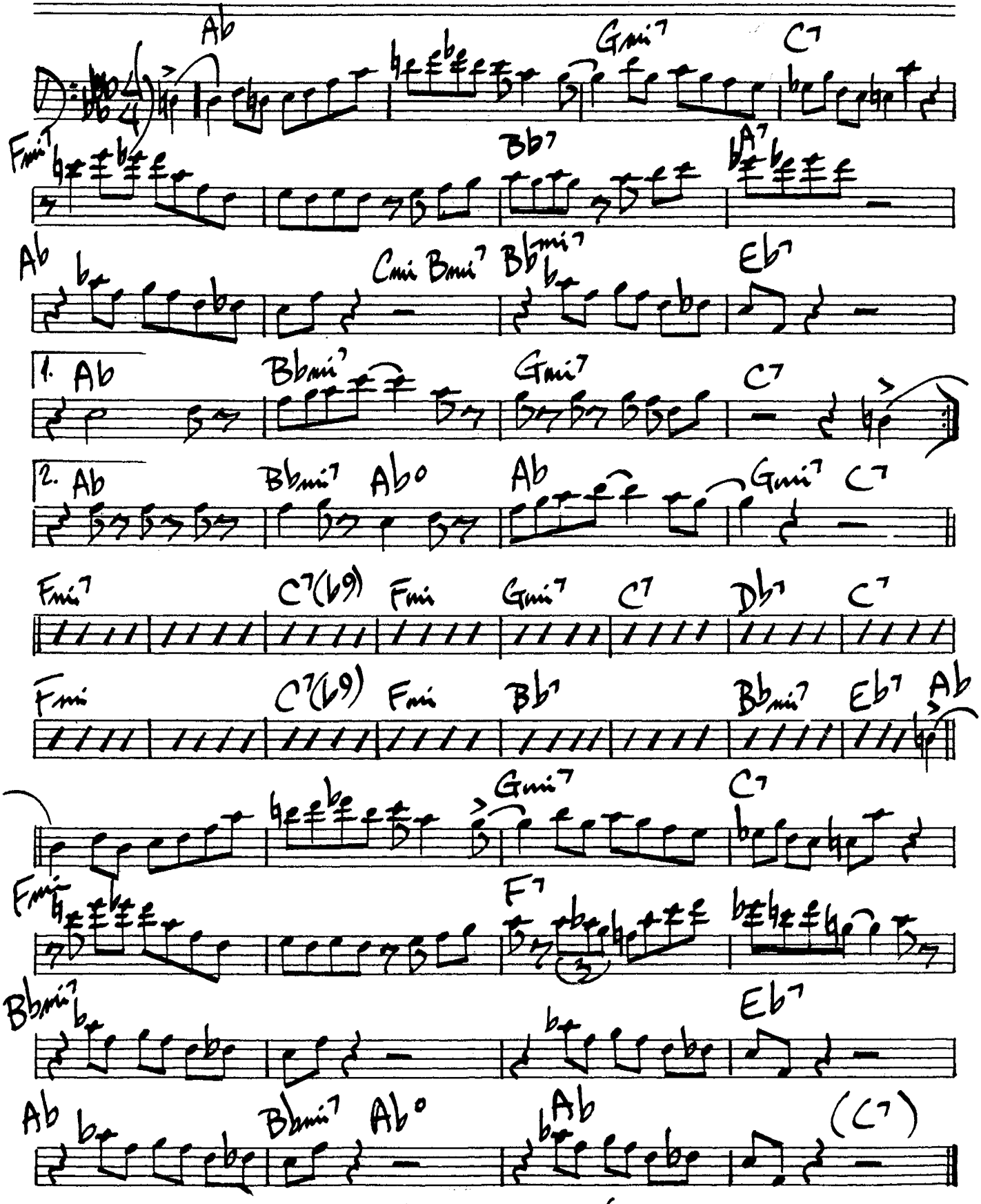

Art Blakey - Bluenote #5037

302.

RECADO BOSSA NOVA

Dalma Ferreira

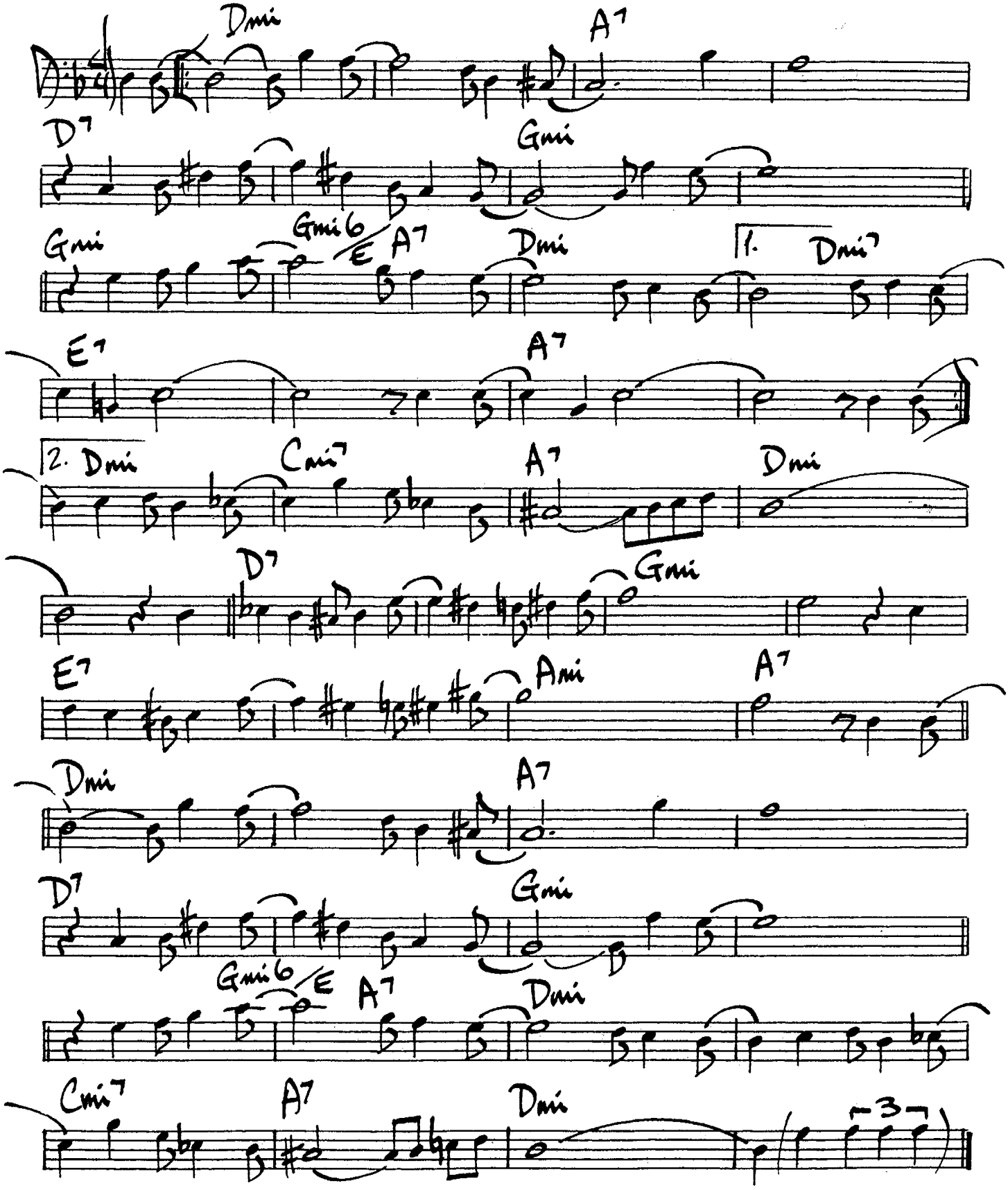

304. (Ballad)

A REMARK YOU MADE

Joe Zawinul

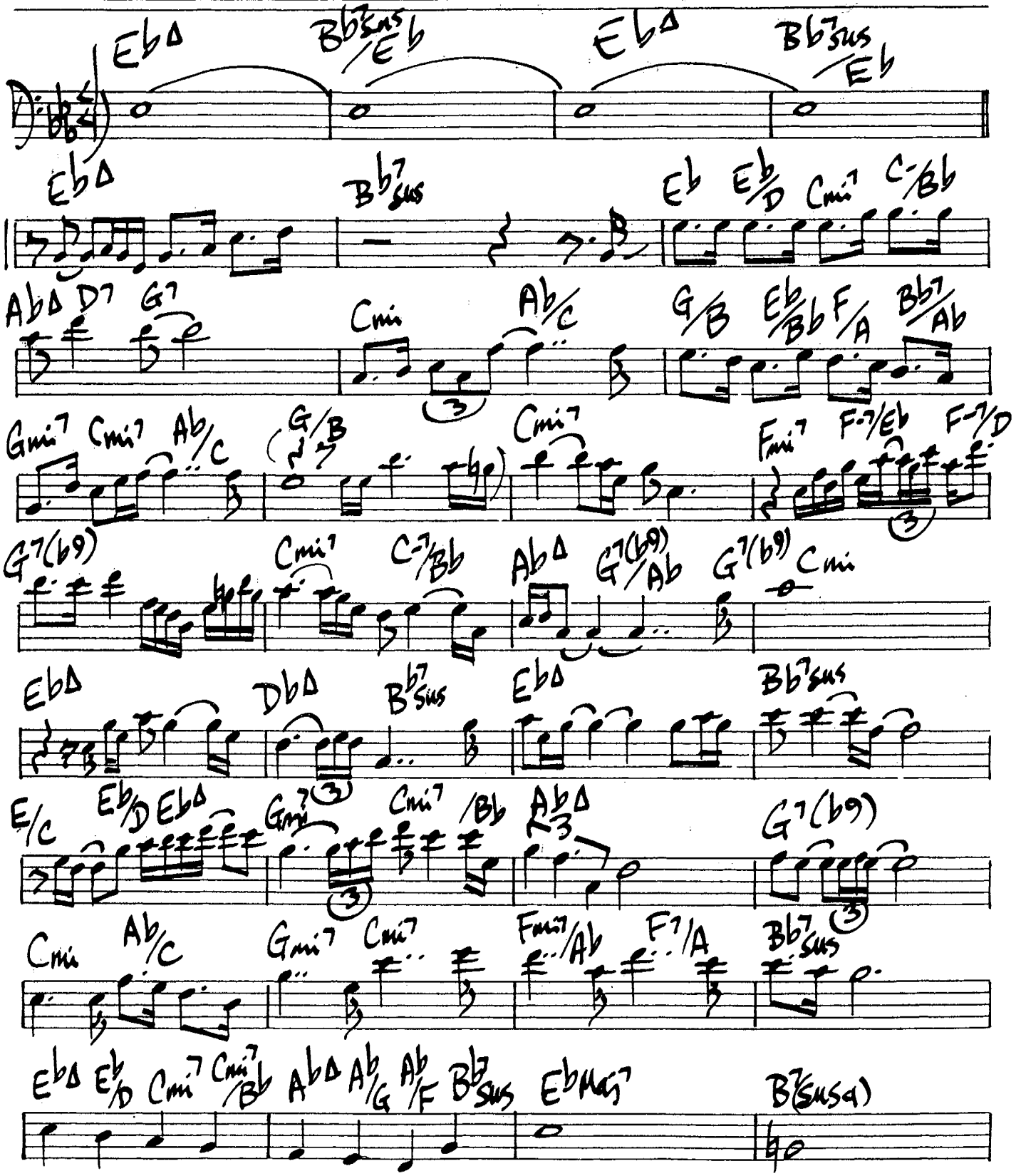

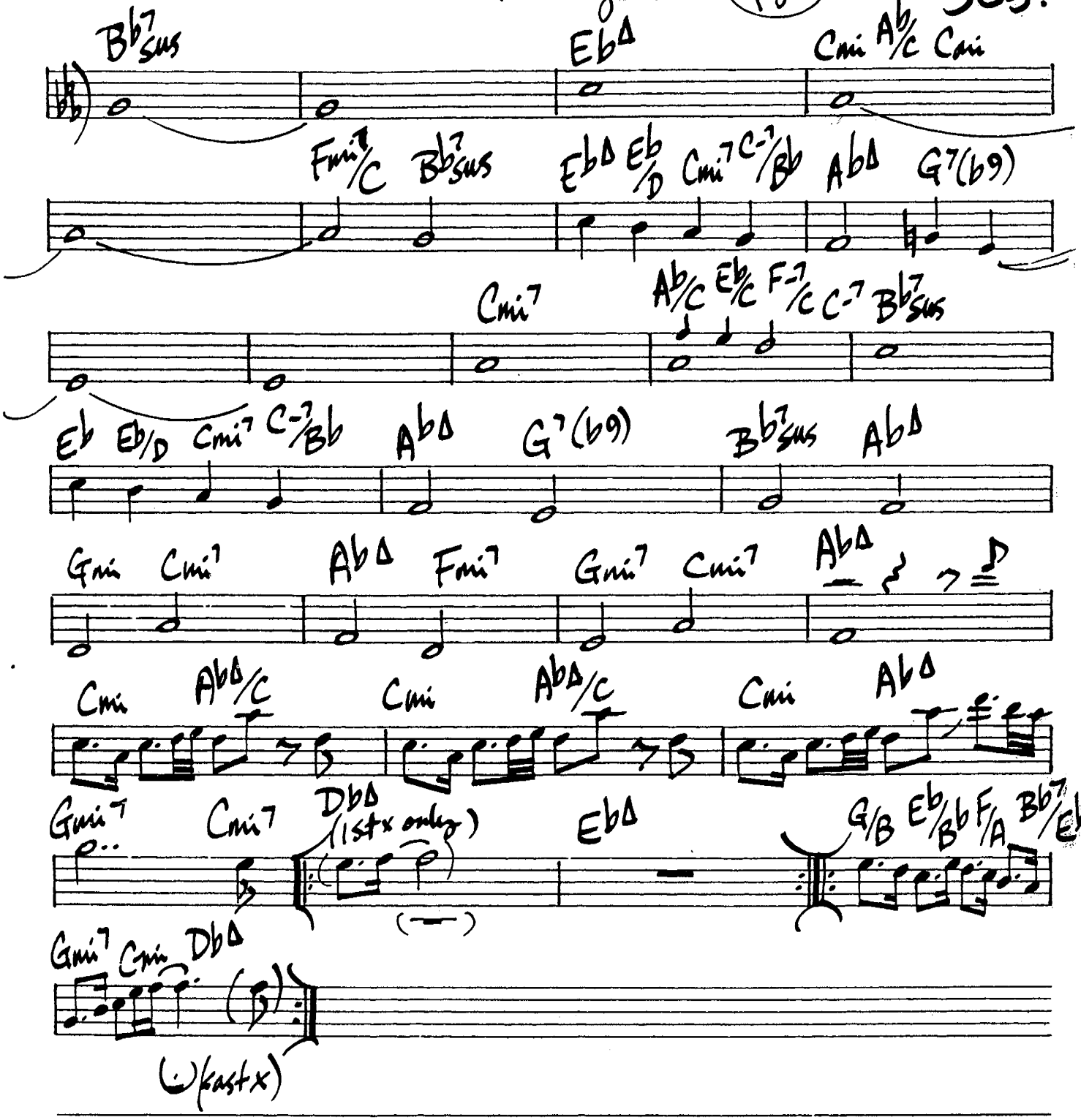

Weather Report - "Heavy Weather"

306.

ROBBIN'S NEST

Sr. Chas. Thompson

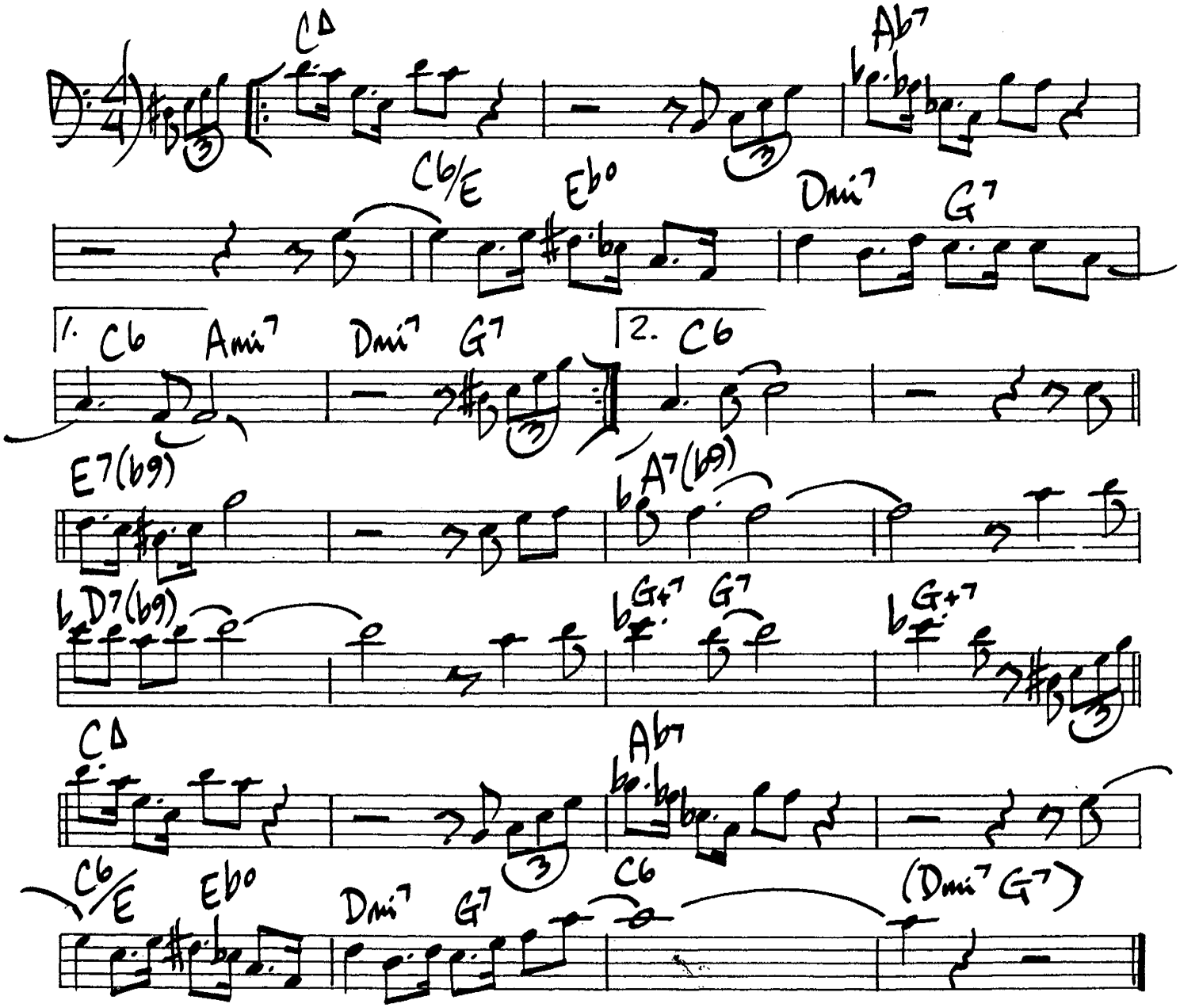

RAMBLIN'

ornette coleman

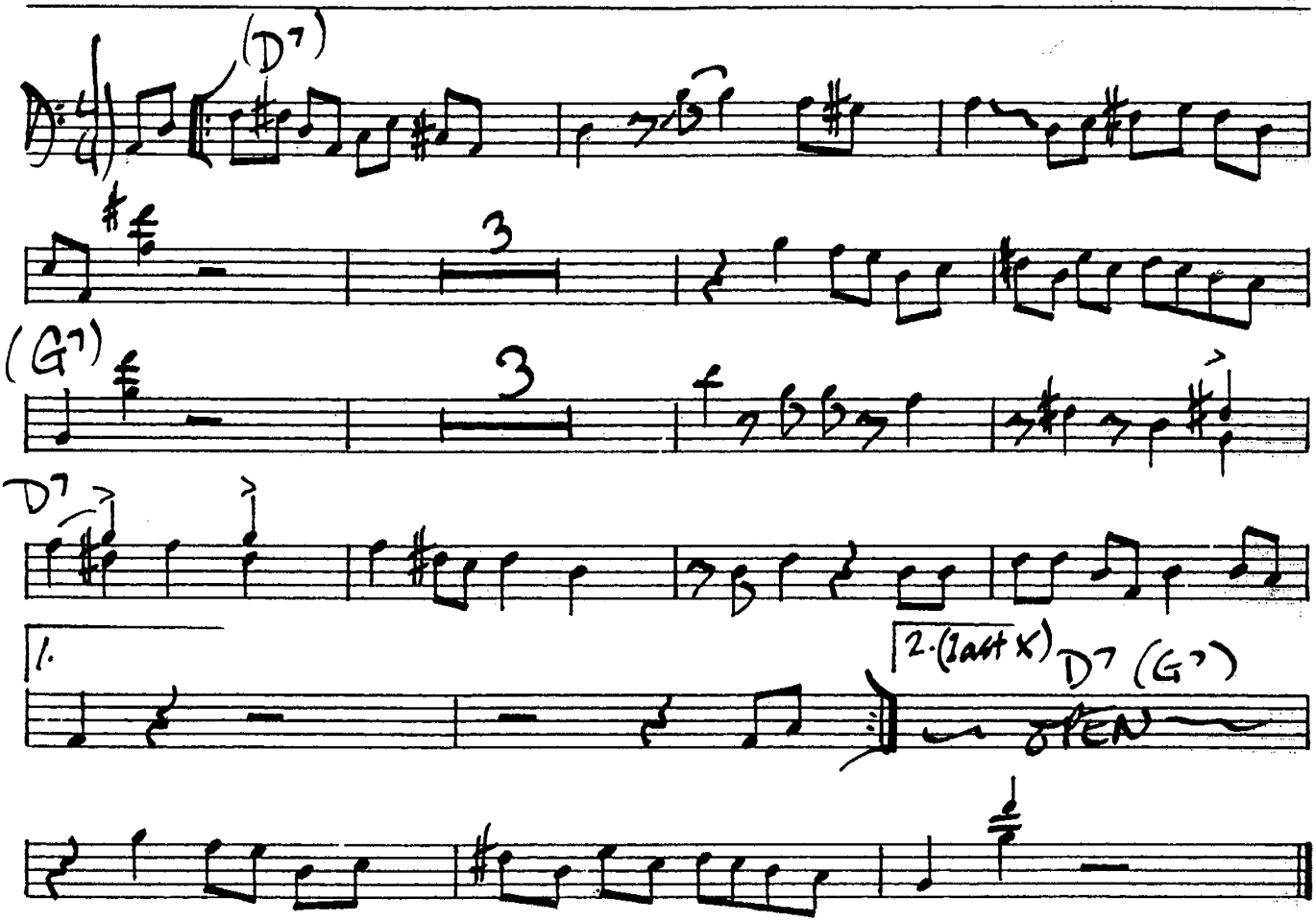

ROUND TRIP

ORNETTE COLEMAN

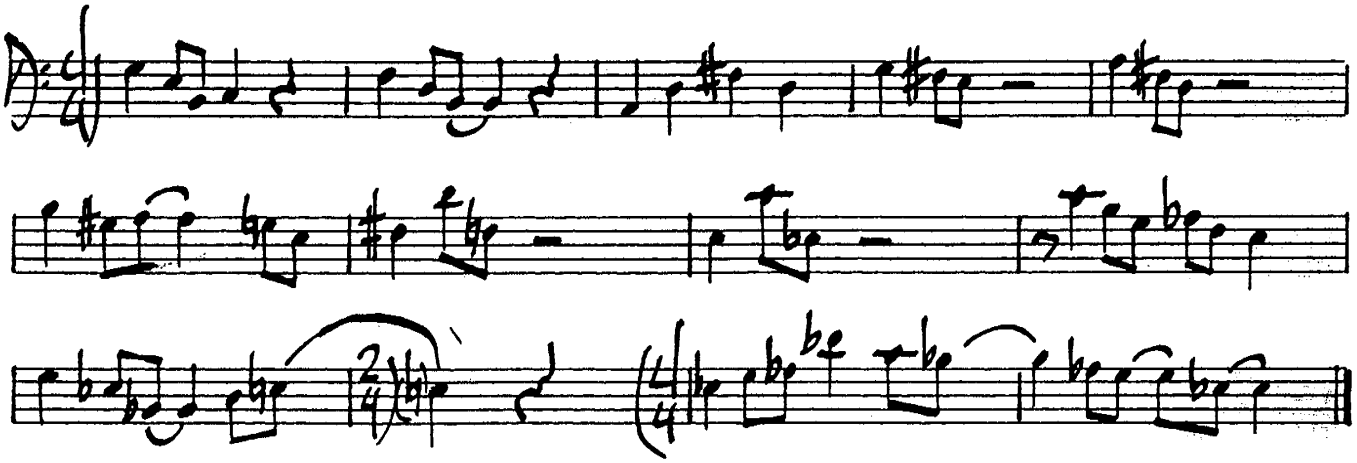

308.

(♩= 128)

RUBBERNECK

Frank Rosolino

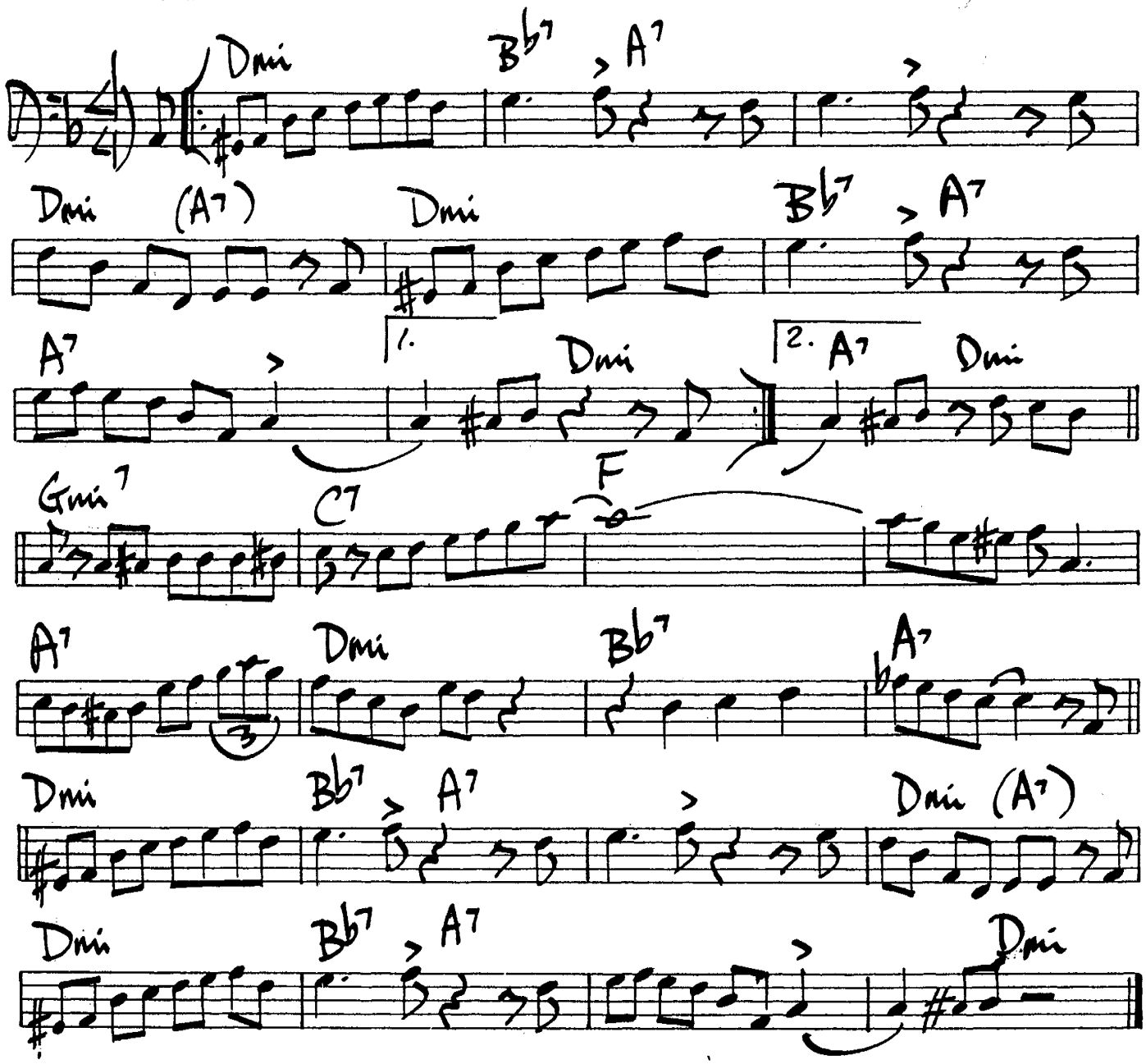

Stan Getz - " Royal Roost #RLP-240

RYTHM-A-NING

309.

T. Monk

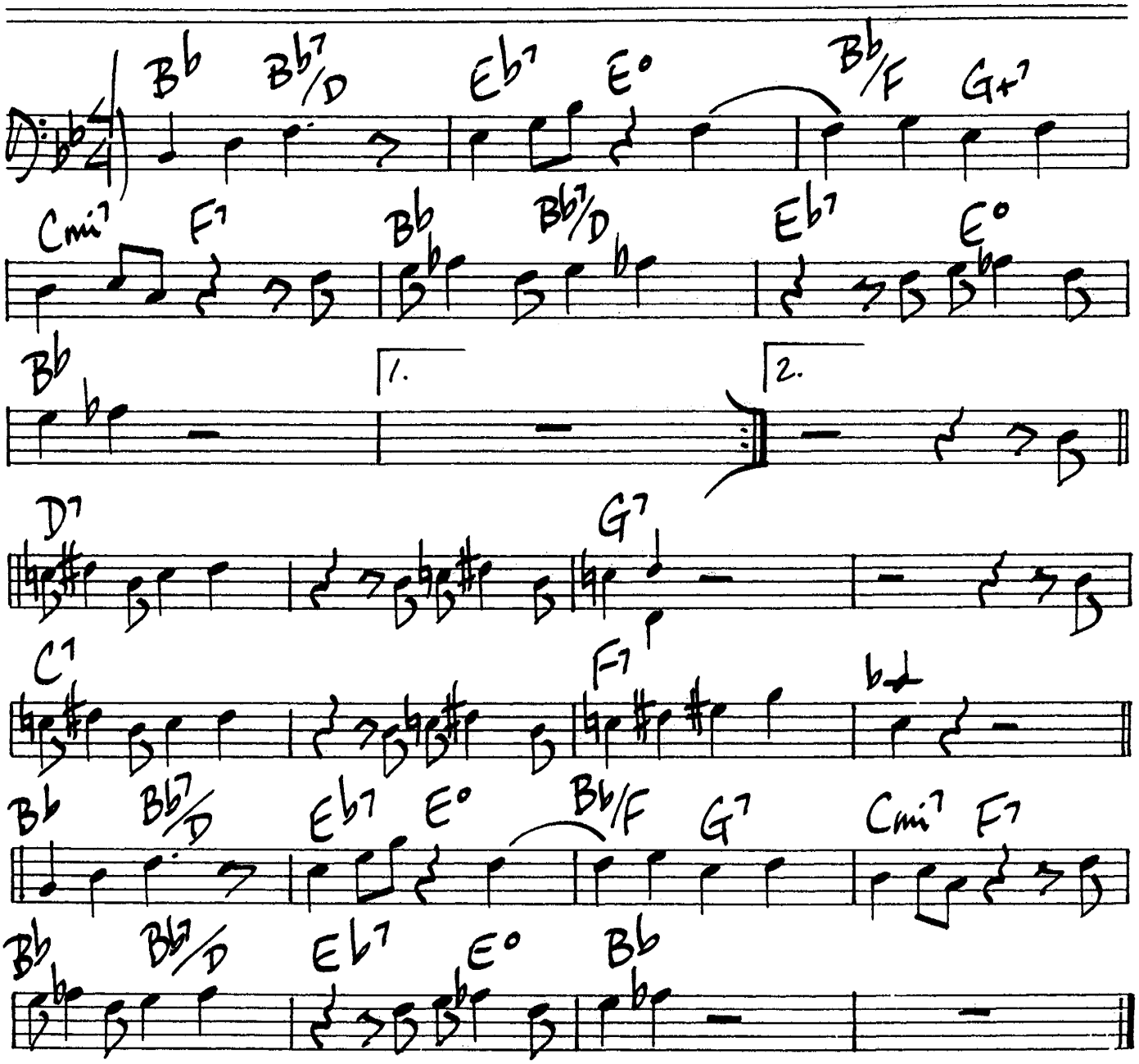

(solos: Rhythm Changes)

310.

SALT PEANUTS

Dizzy Gillespie

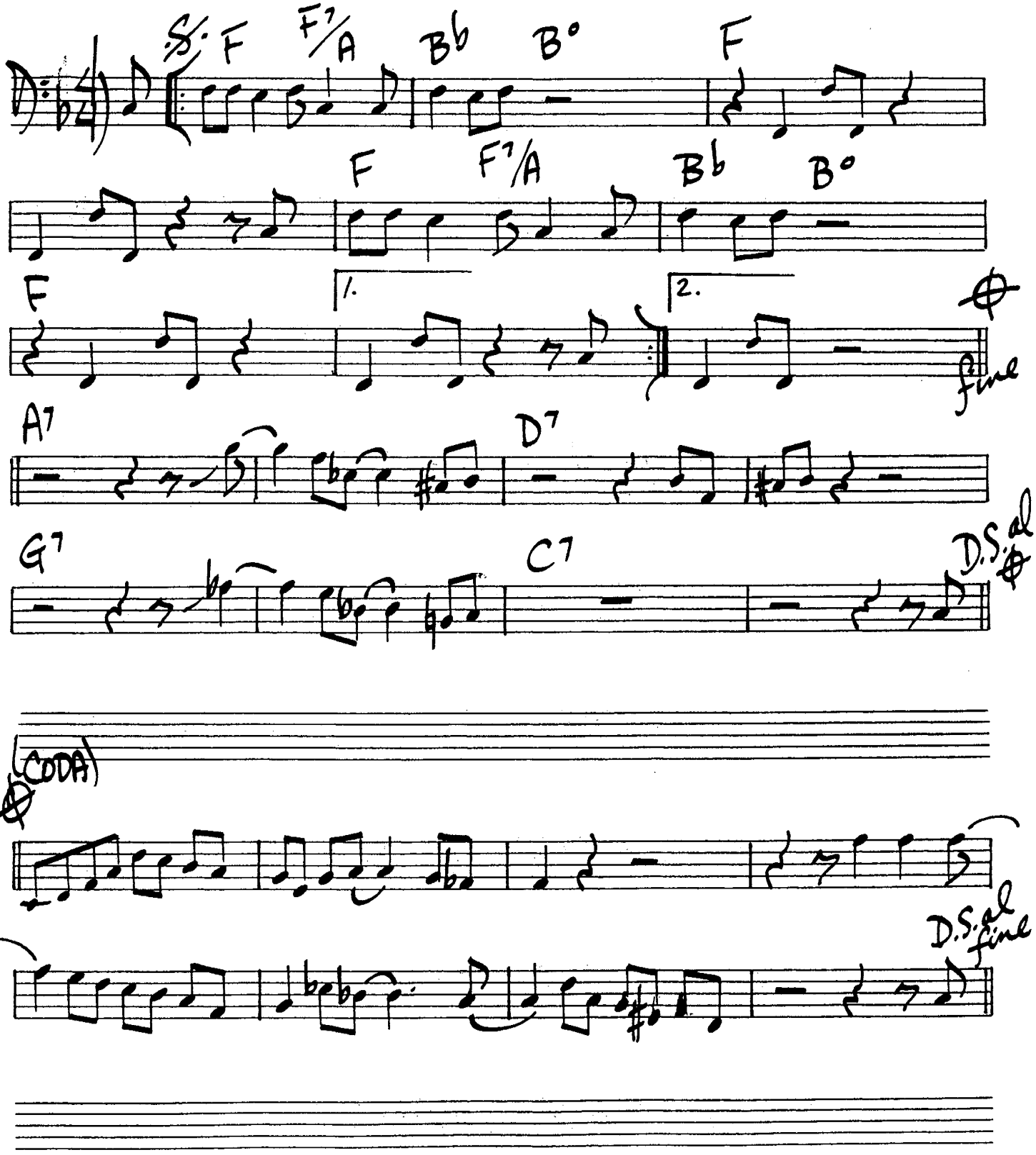

(med/up Latin or swing)

SAMBA DU BOIS

Phil Woods

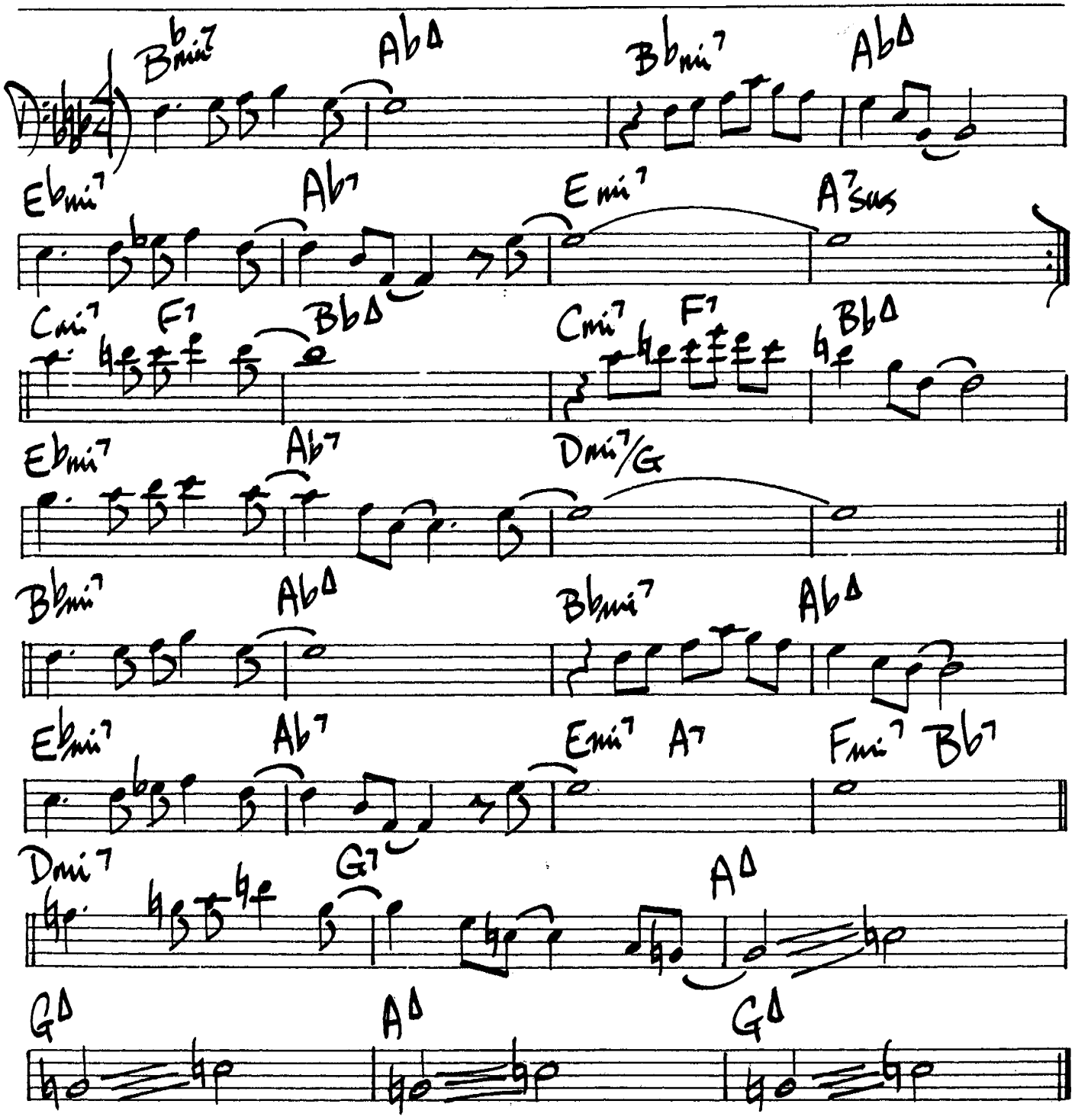

Phil Woods - "Musique Du Bois"

312.

(Med. Blues)

SANDU

Clifford Brown

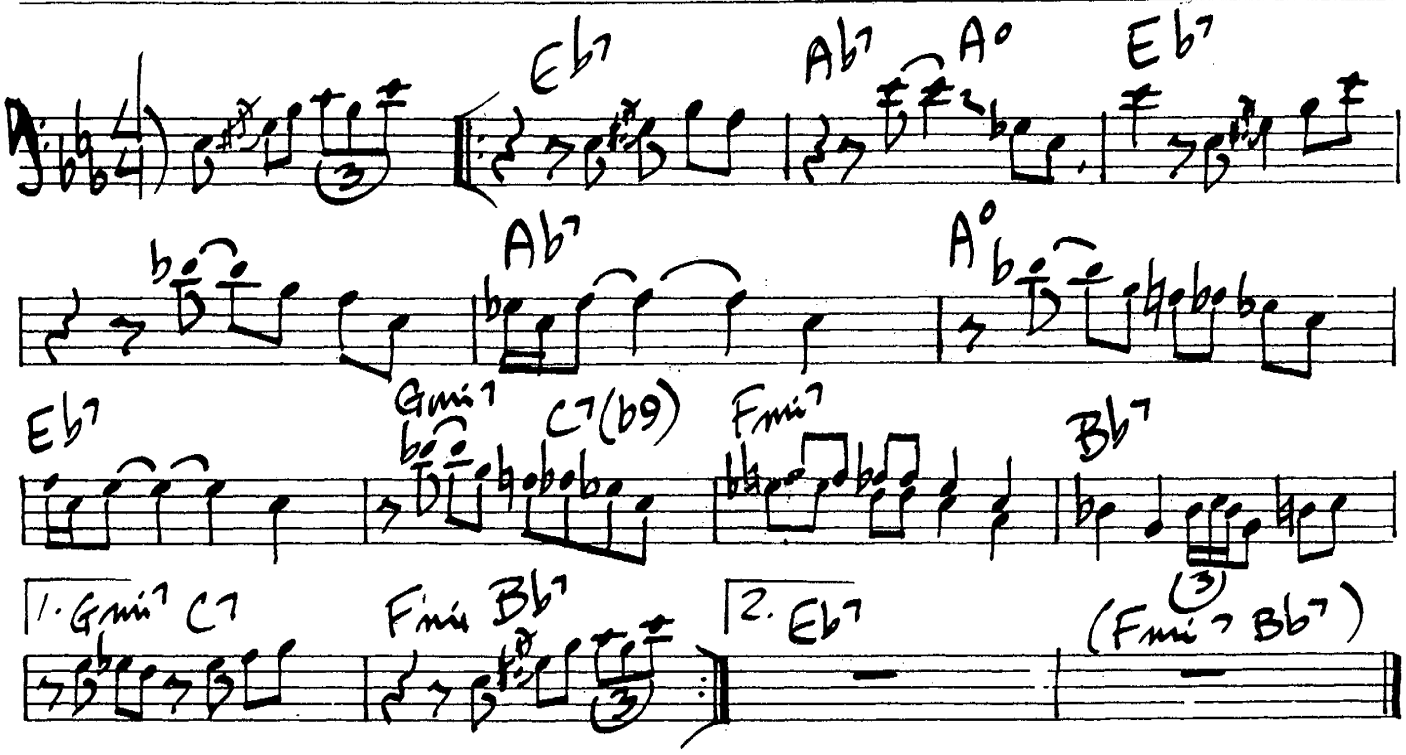

(up)

728

Johnny Coles

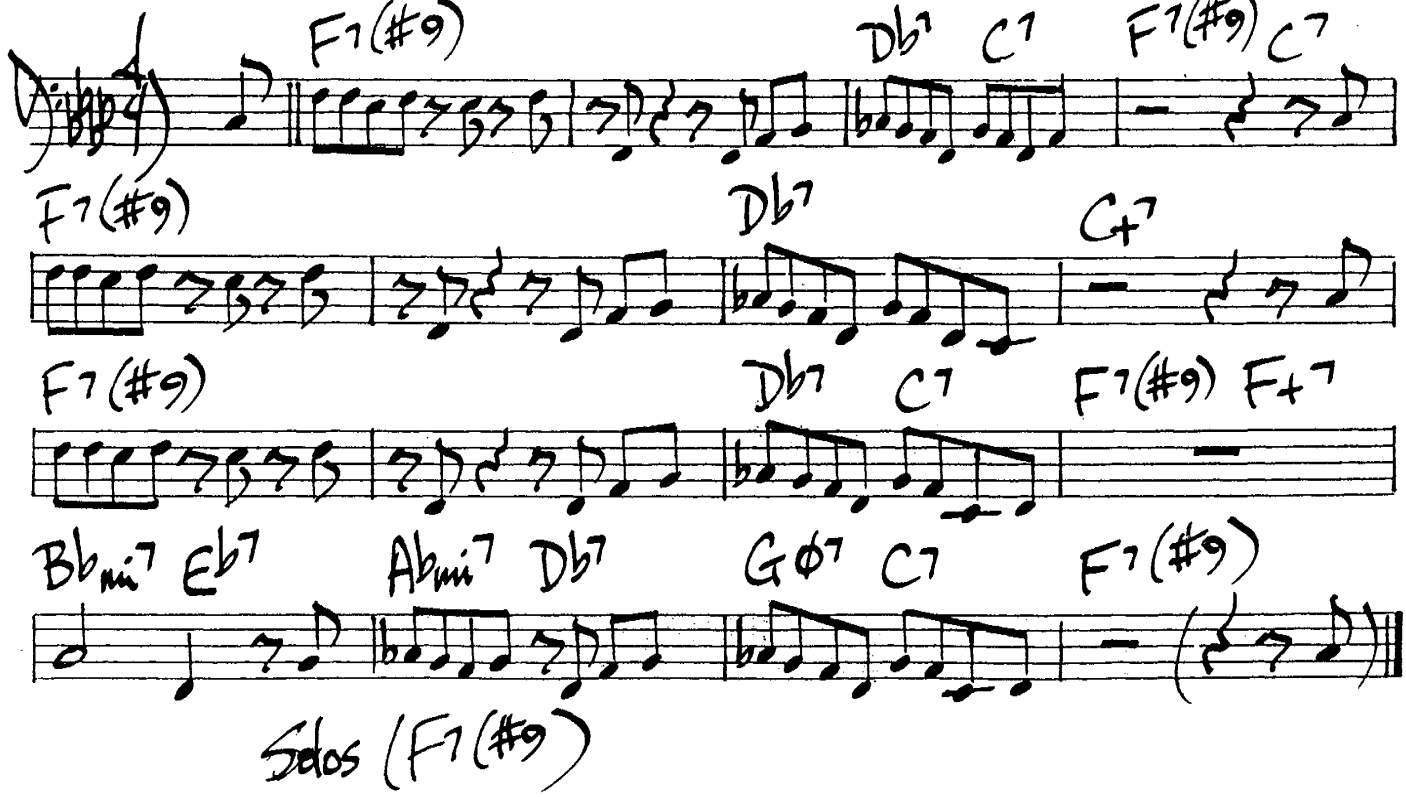

Solos (F7(#9))

SEPTEMBER IN THE RAIN

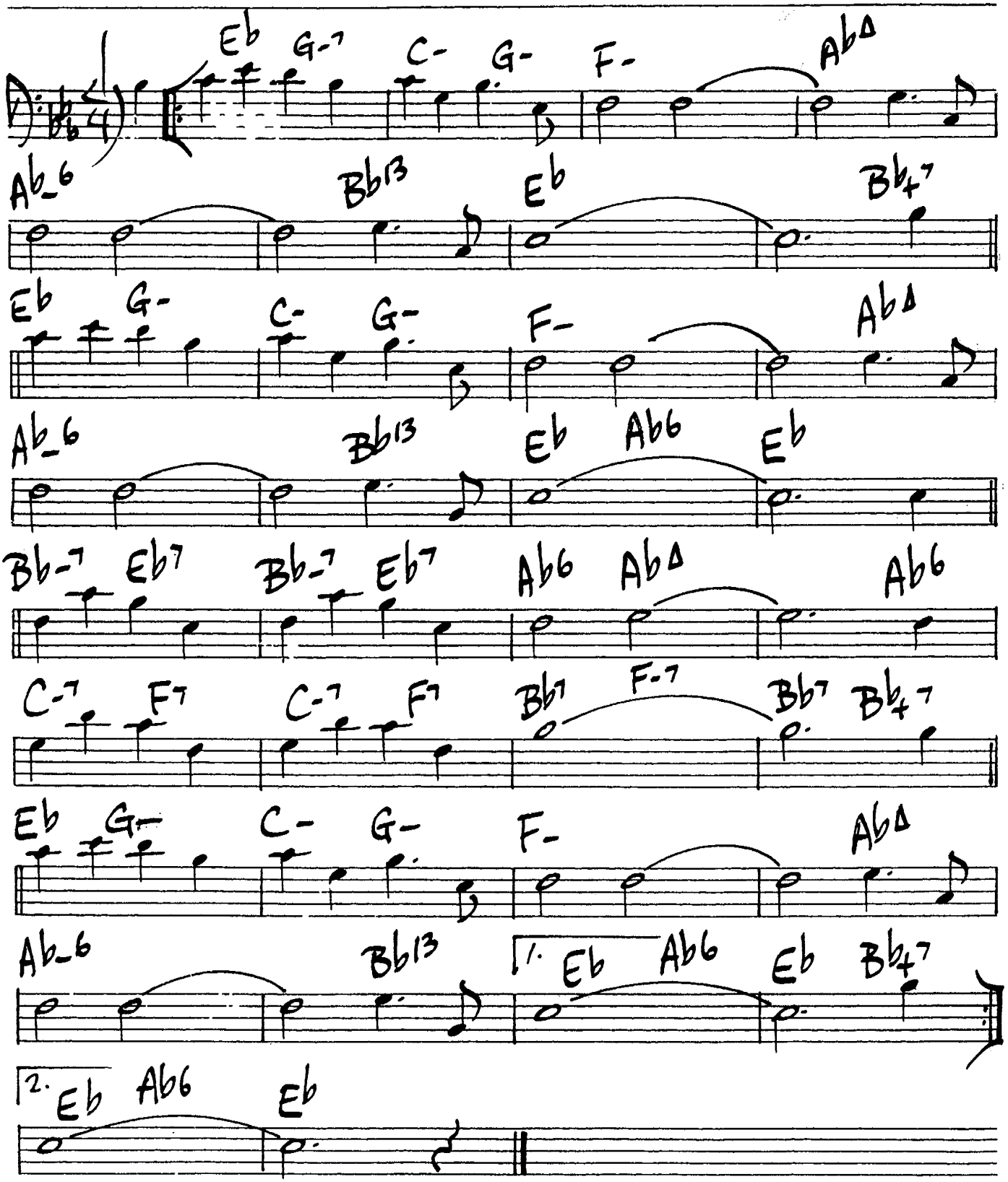

*note: rev chord notation should include (–) as the accepted minor notation (so → C– not → Cmi)

314.

SEPTEMBER SONG

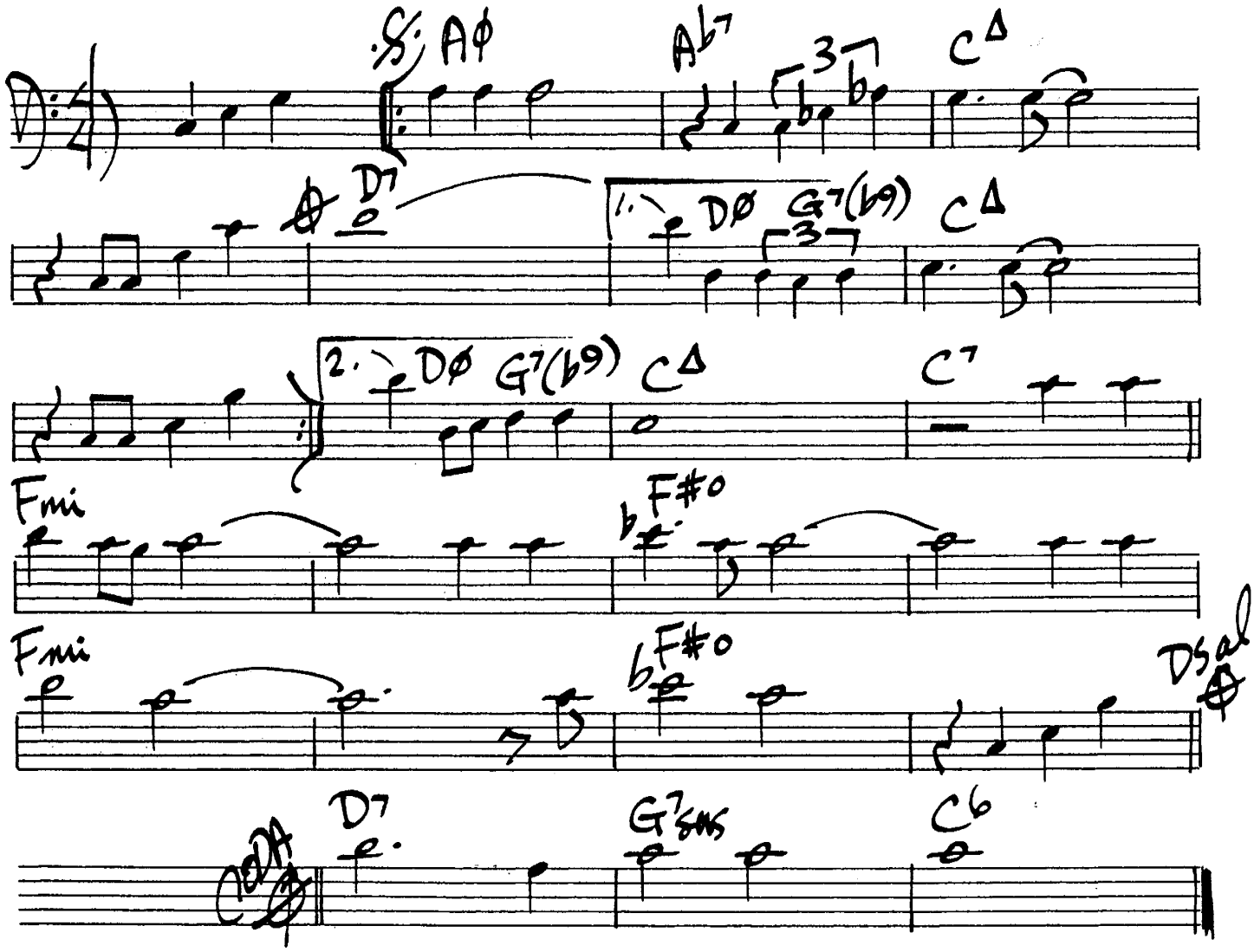

ST. THOMAS

(Calypso)

Sonny Rollins

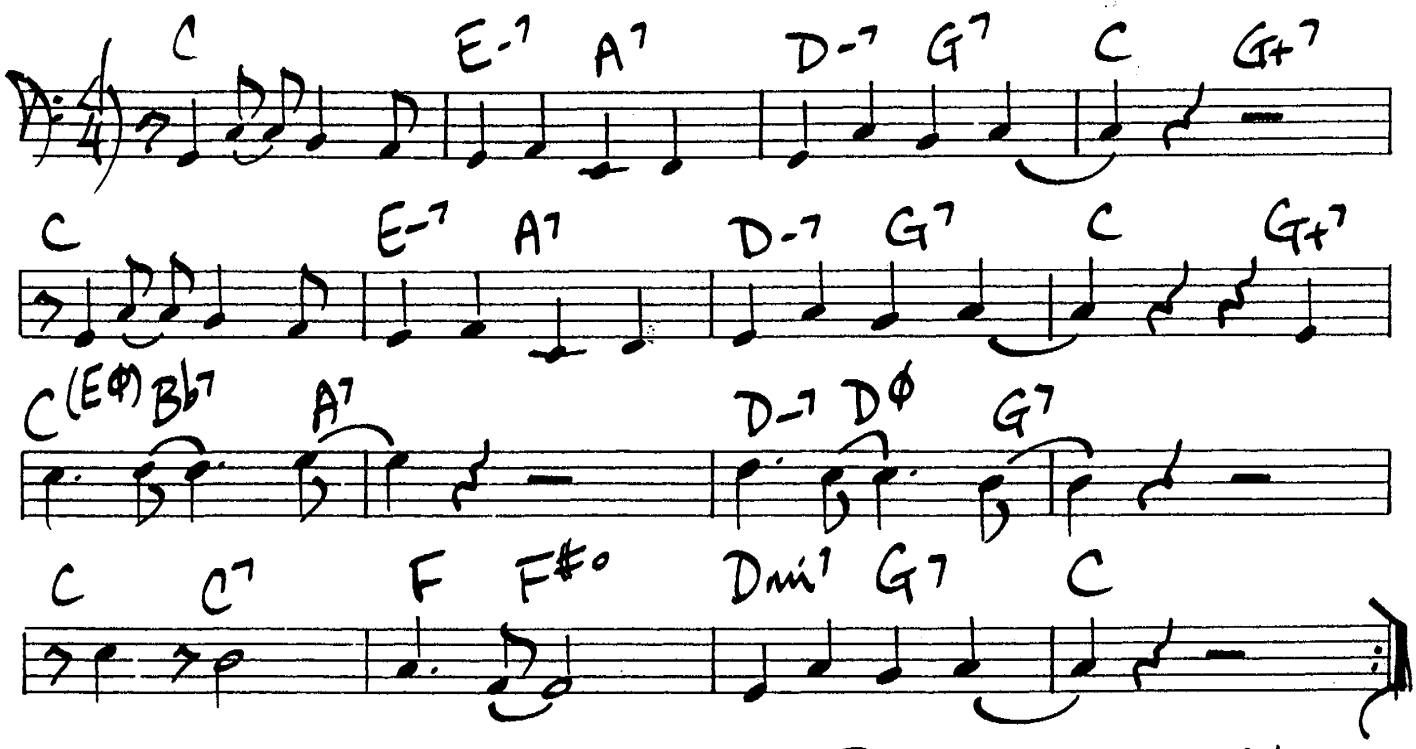

SERENE

Eric Dolphy

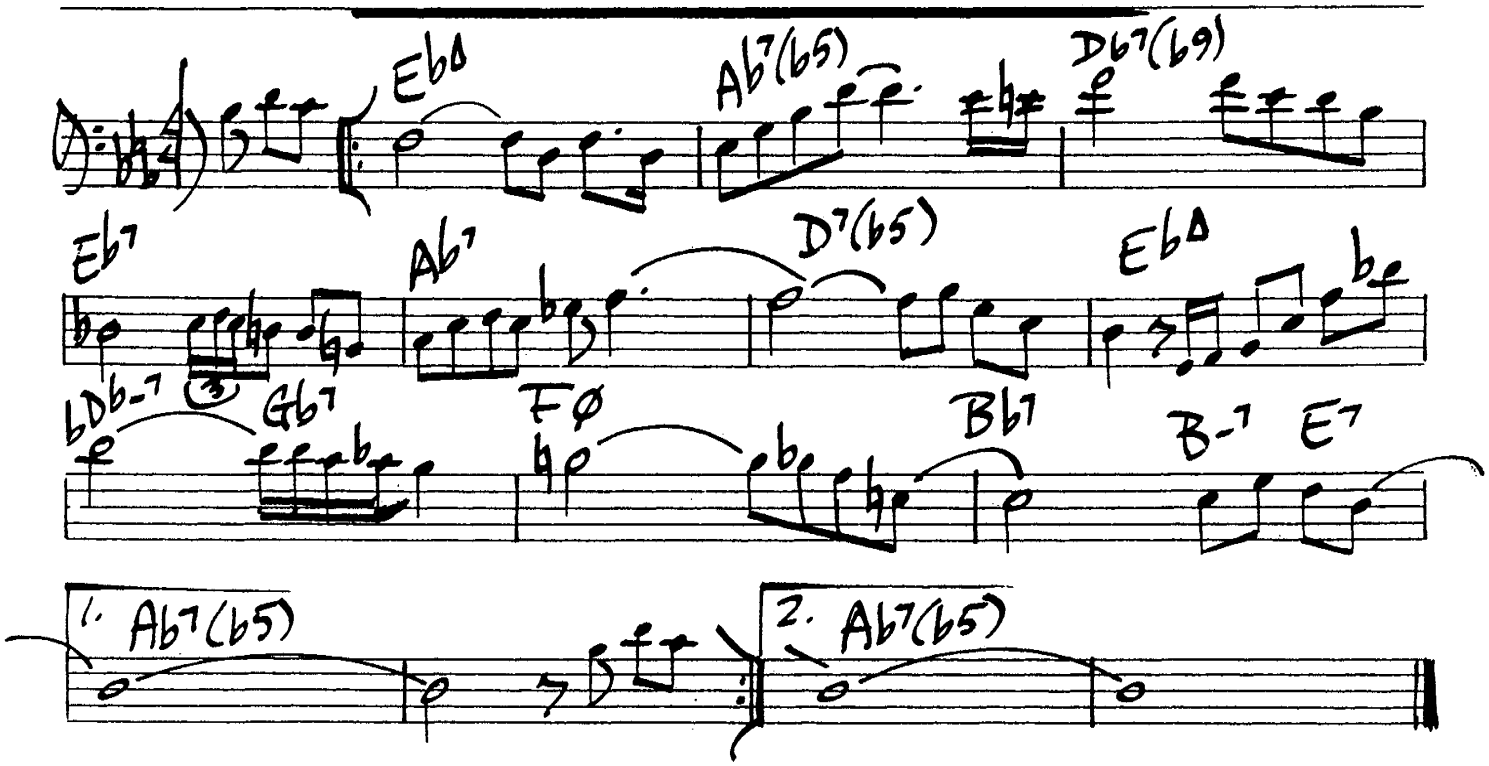

316.

SERENADE TO A SOUL SISTER

Horace Silver

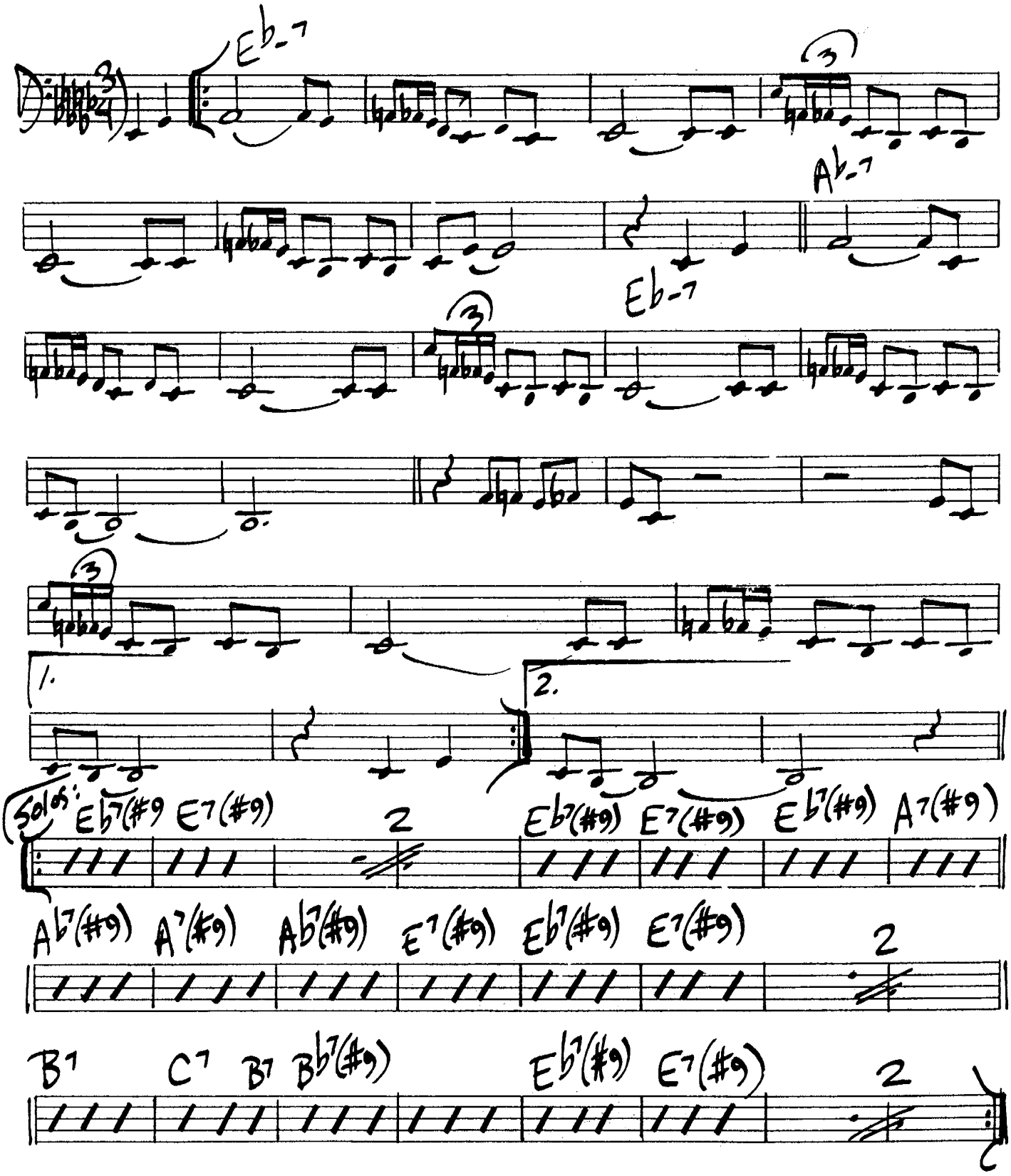

(Bright)

SEVENTEEN WEST

Eric Dolphy

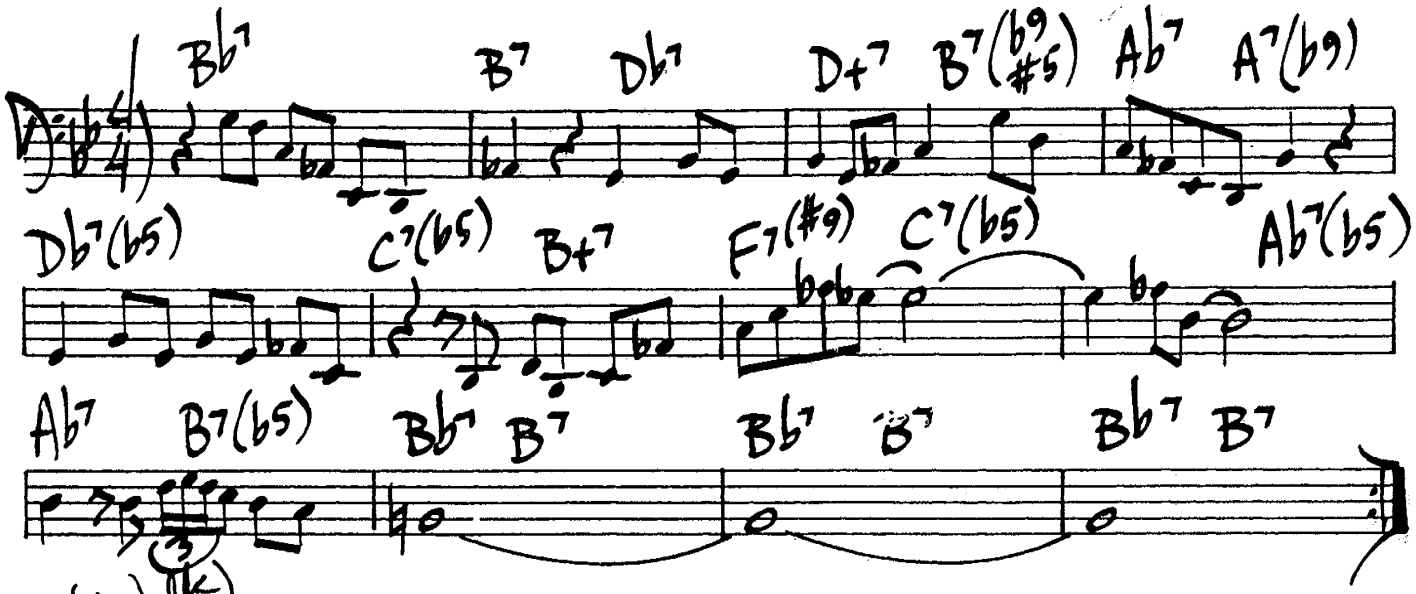

(Bright Walk)

SONG FOR MY LADY

McCoy Tyner

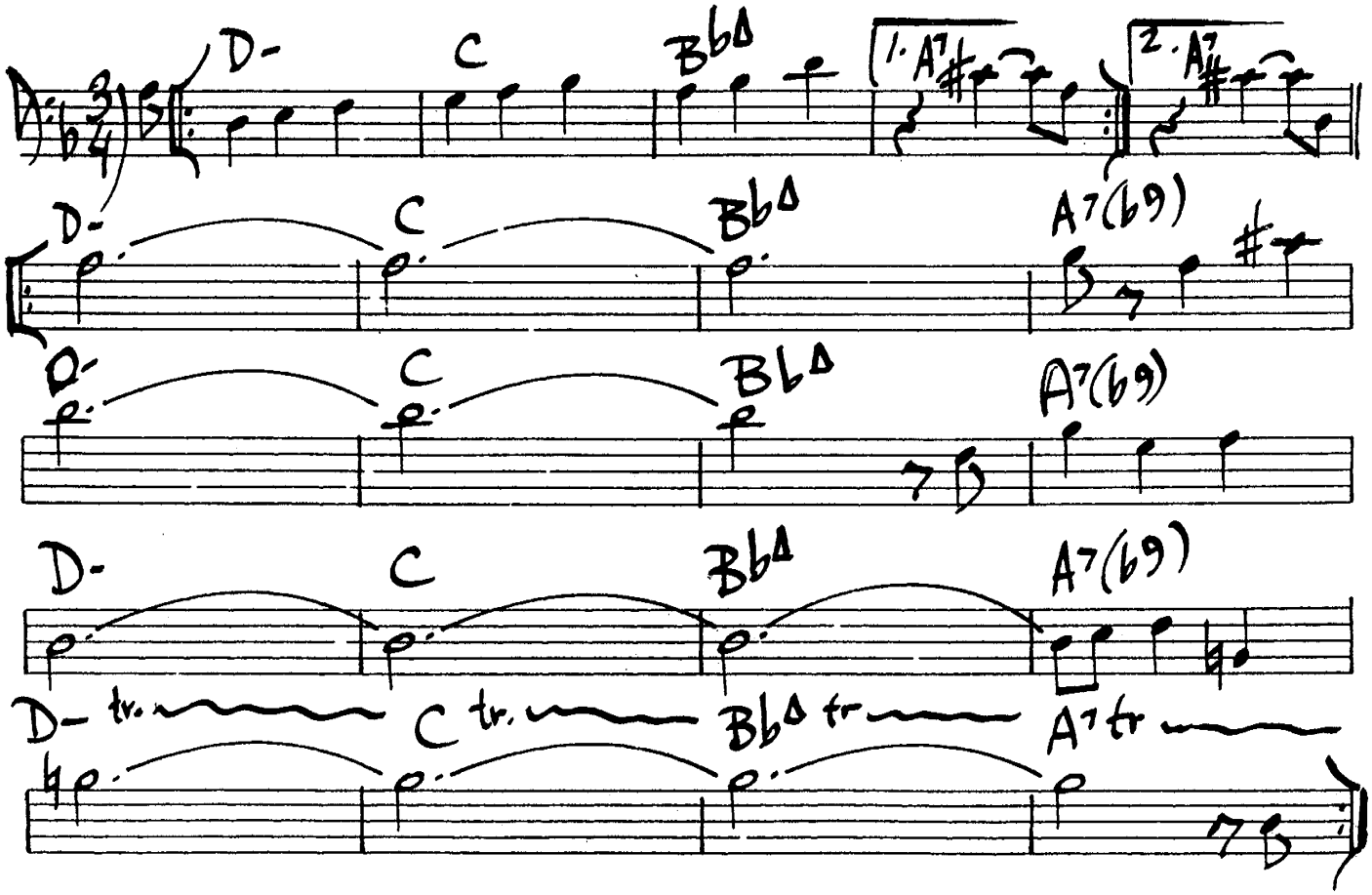

SHINY STOCKING

Frank Foster

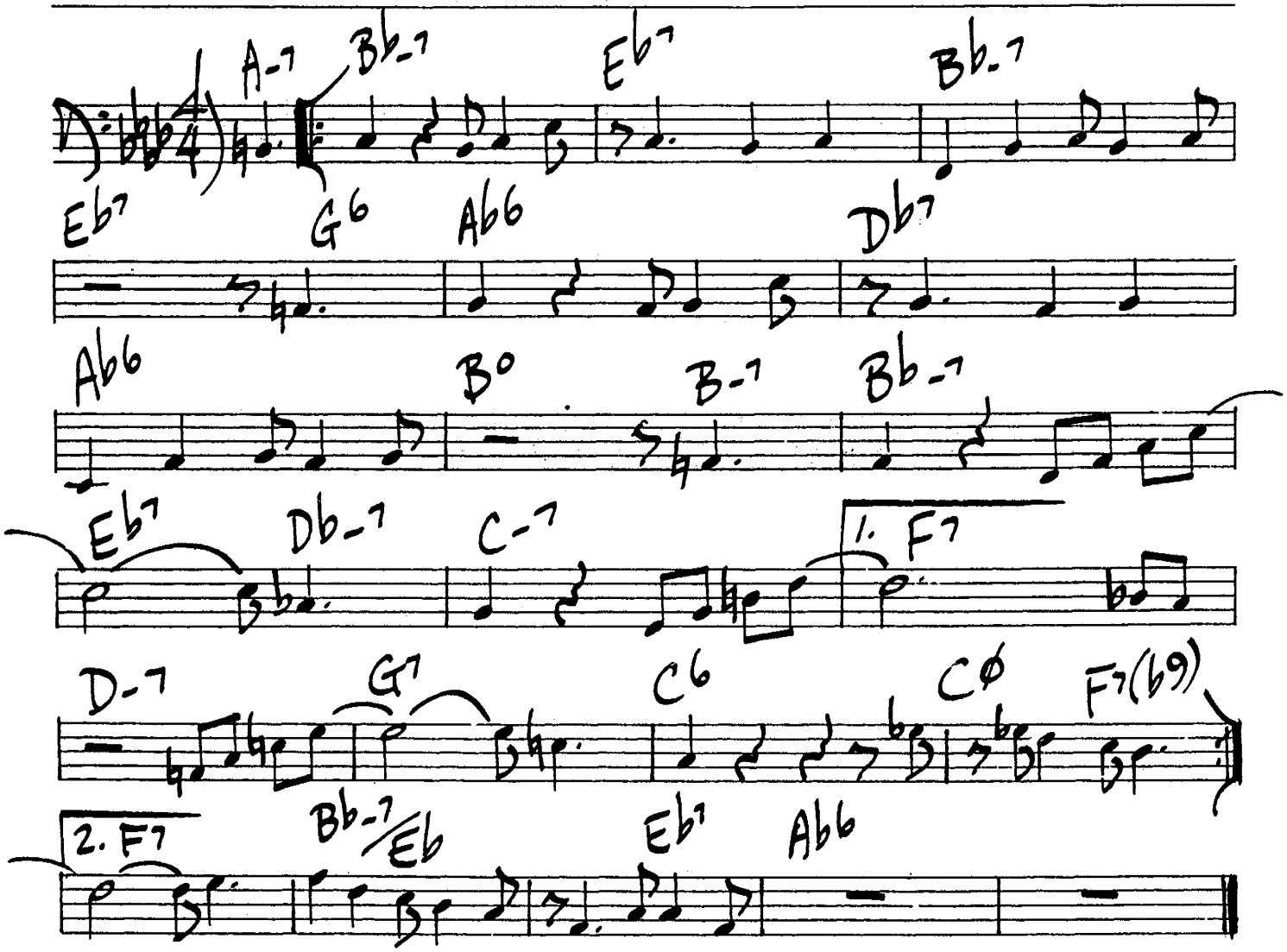

SOME OTHER BLUES

John Coltrane

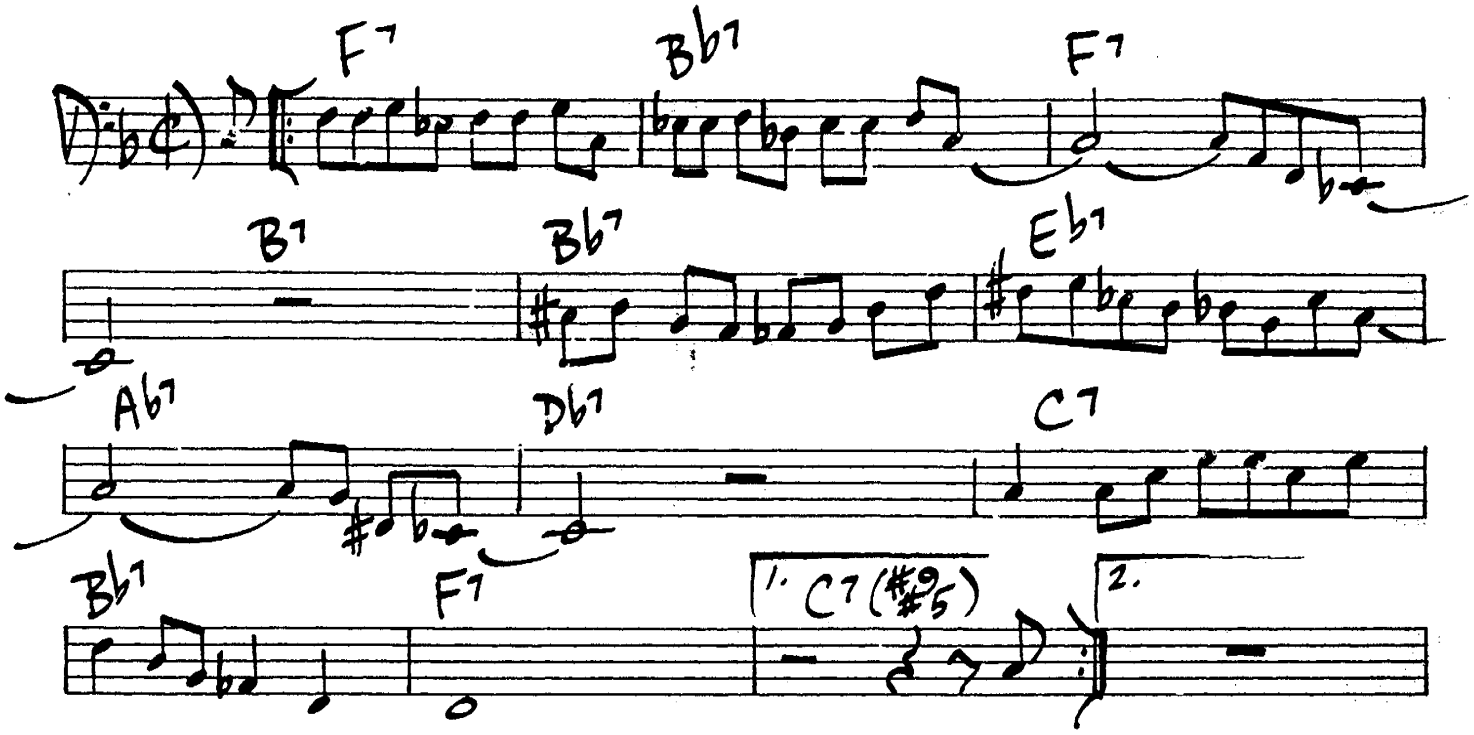

SERENITY

Joe Henderson

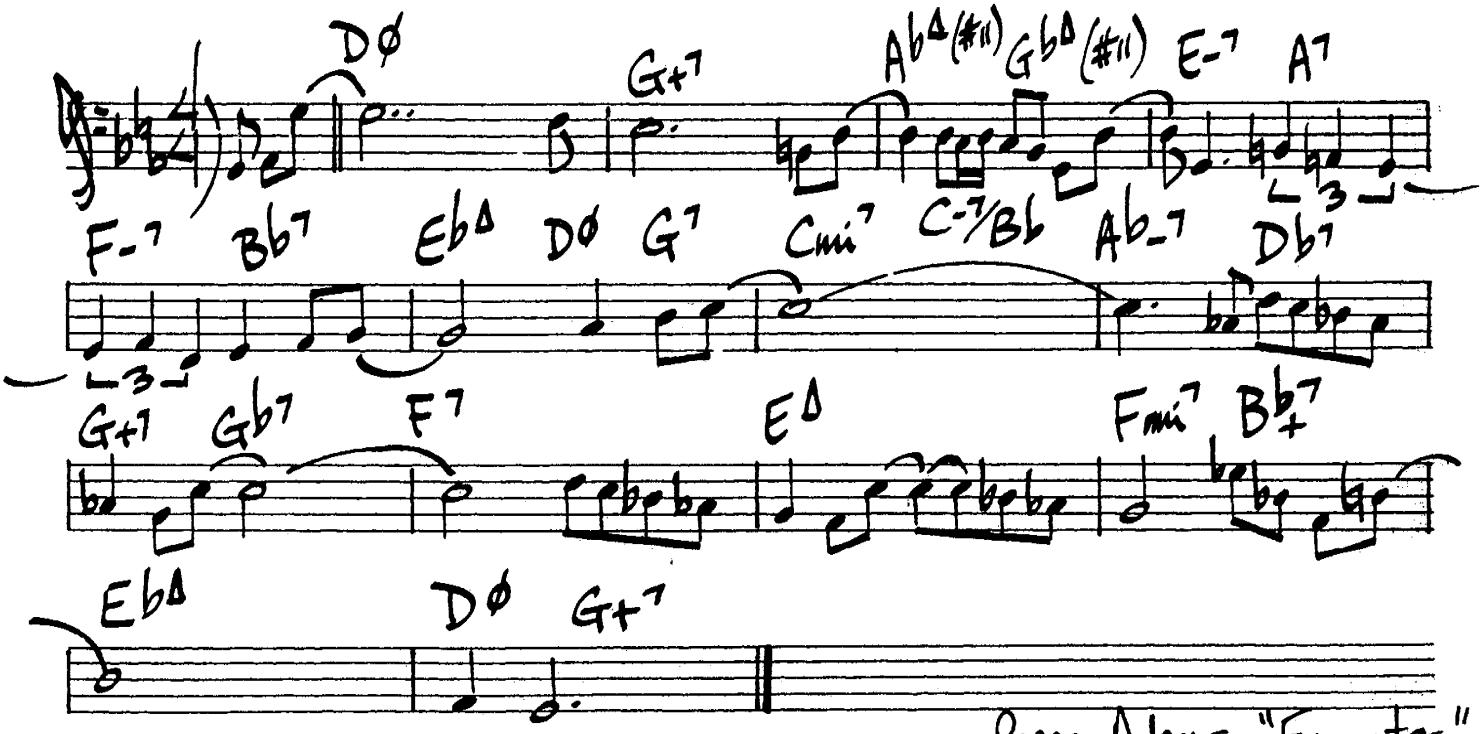

Pepper Adams - "Encounter"

SILVER'S SERENADE

(♩=138)

Emi Bb- A- Eb- A- C- F7 Bb C- D- Eb A- 1. D7 2. D7

to ⊕ (Last X only)

Coda GΔ(#11)

SIMONE

Frank Foster

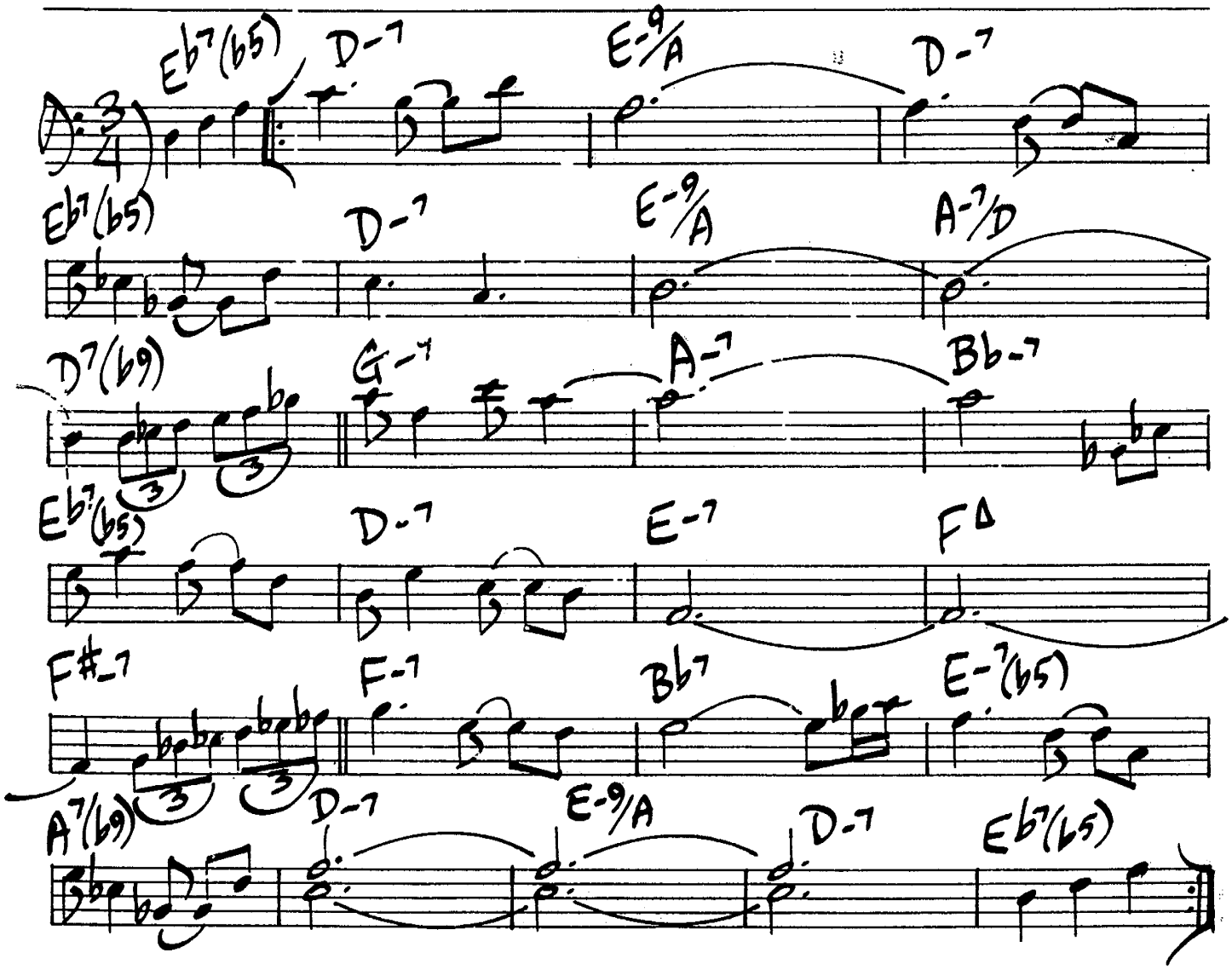

SISTER SADIE

(♩=176)

Horace Silver

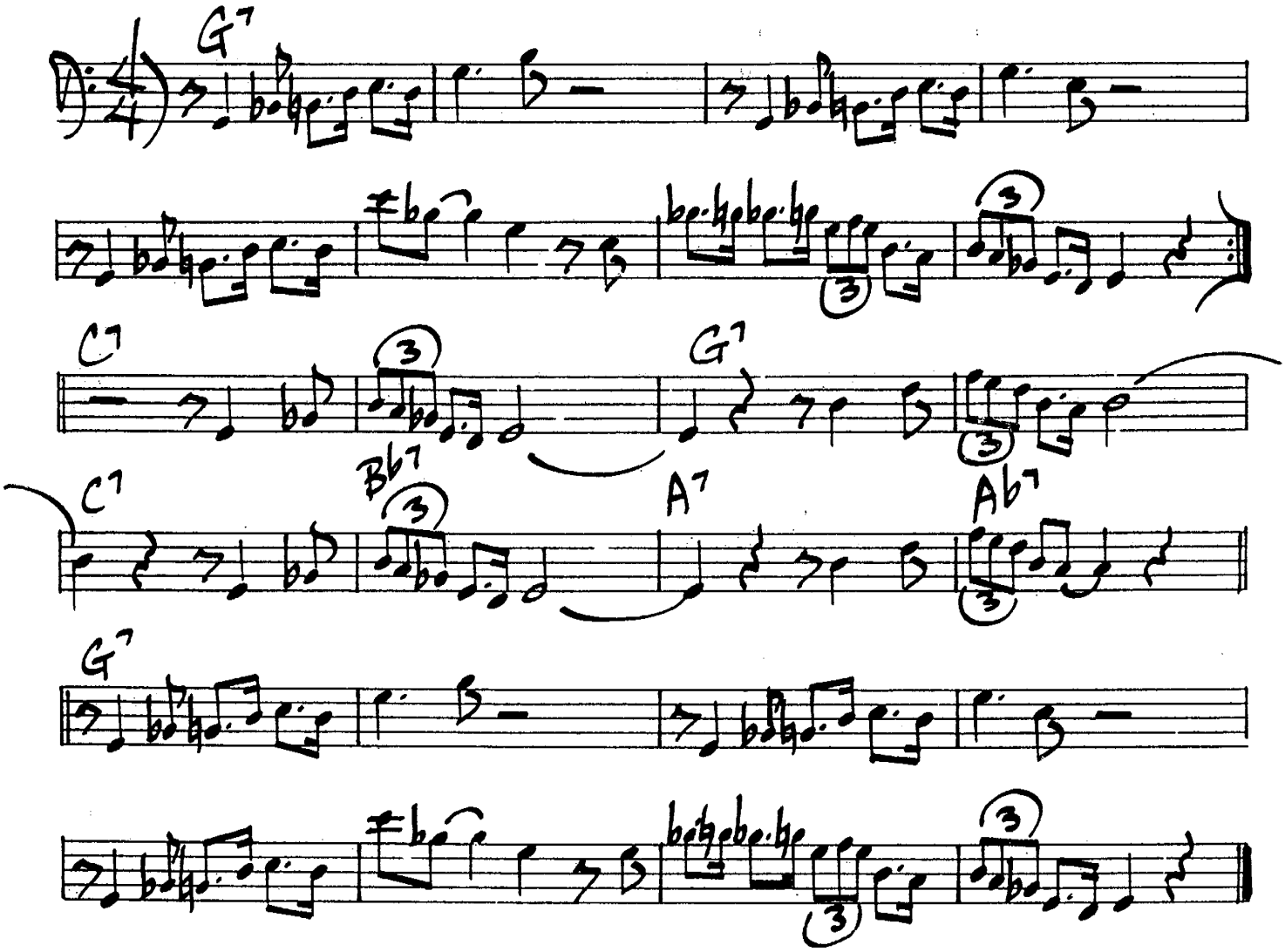

Horace Silver - "Blowin' the Blues Away"

St. James Infirmary

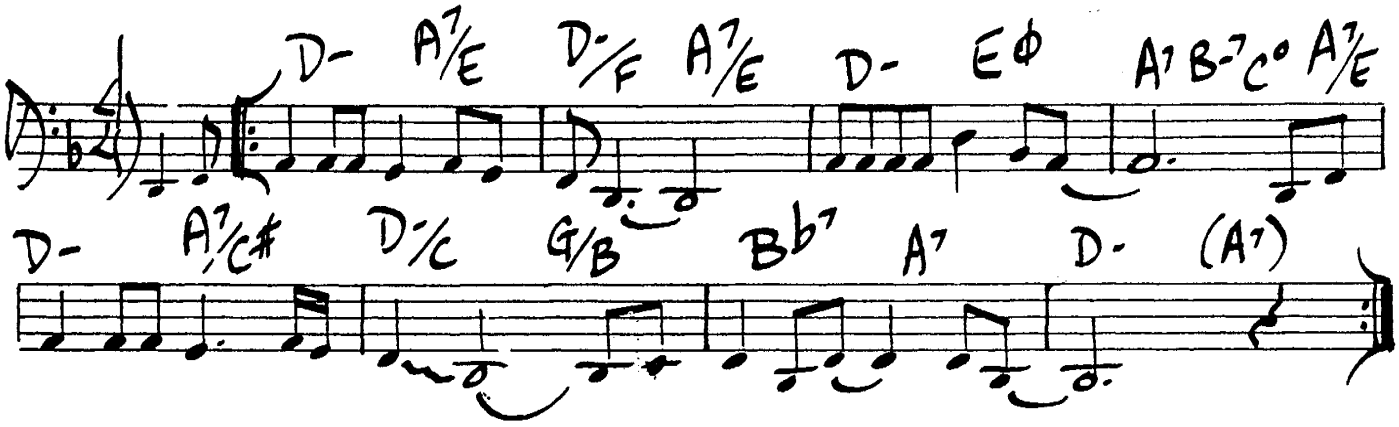

SIPPIN' @ BELL'S

Charlie Parker

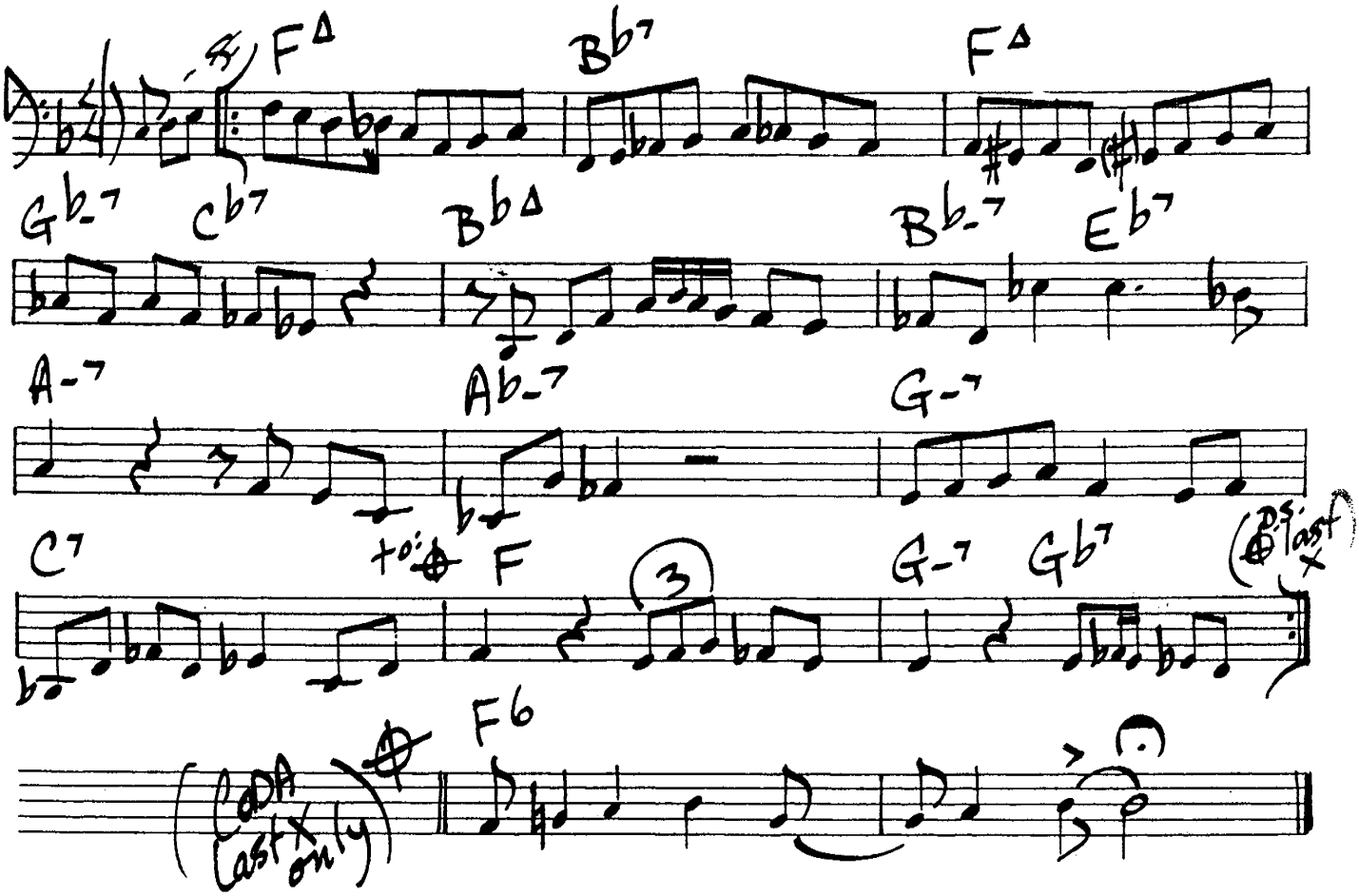

326.

(Med. Swing)

SLIPPED DISC

Benny Goodman

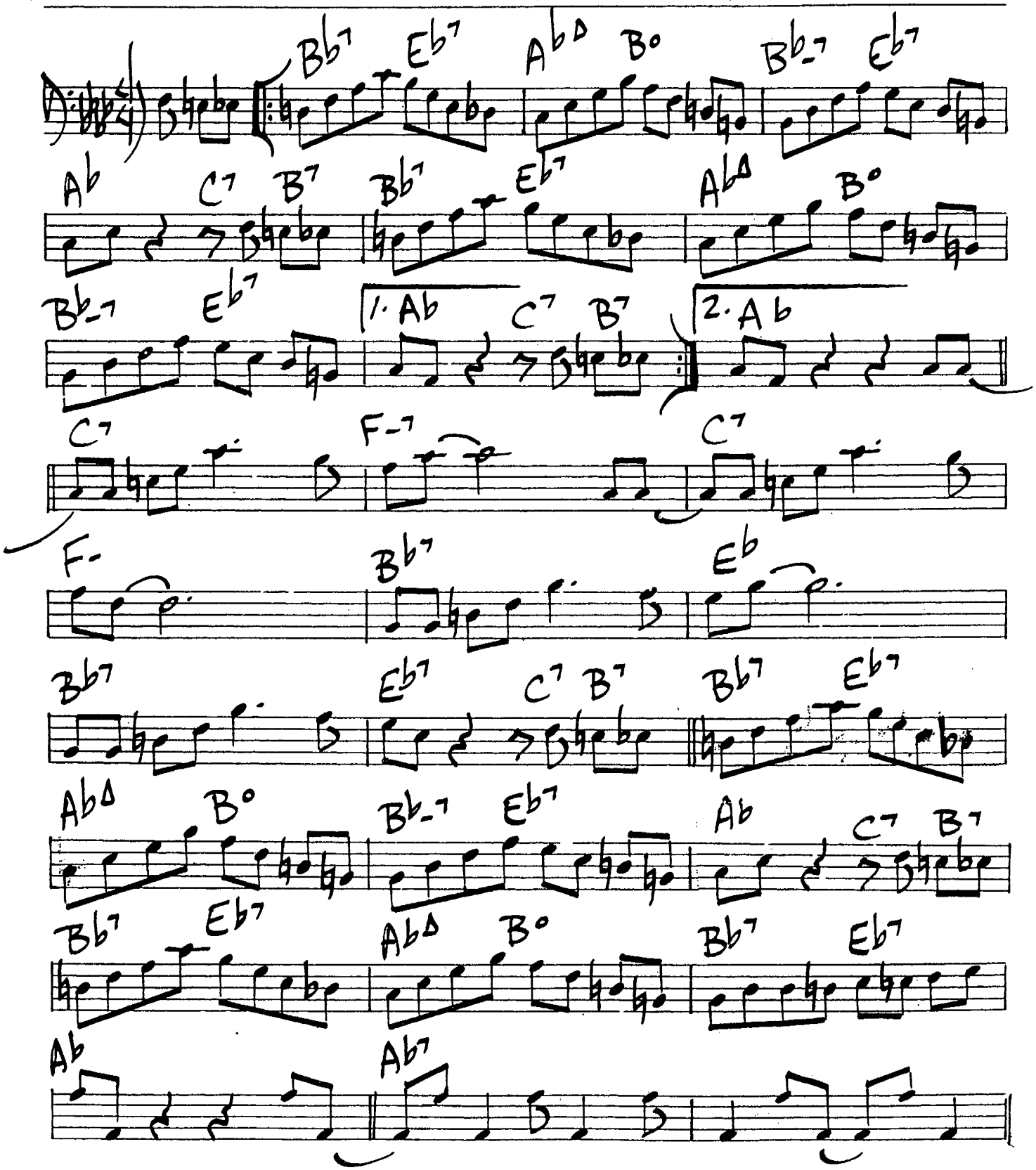

(Slipped Disc pg 2)

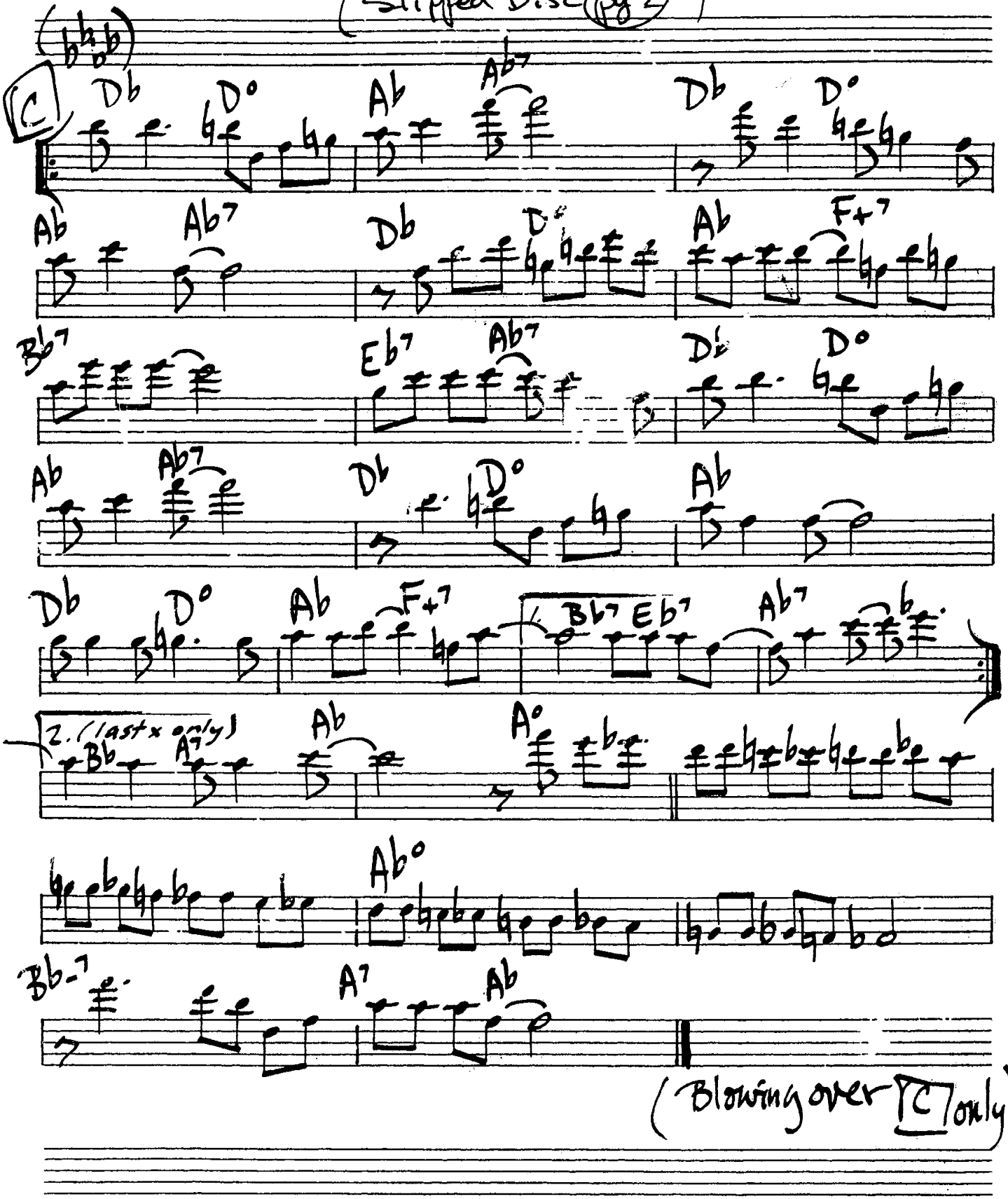

(Blowing over C only)

328. SLOW HOT WIND

(Med Slow Latin)

Gerry Niewood

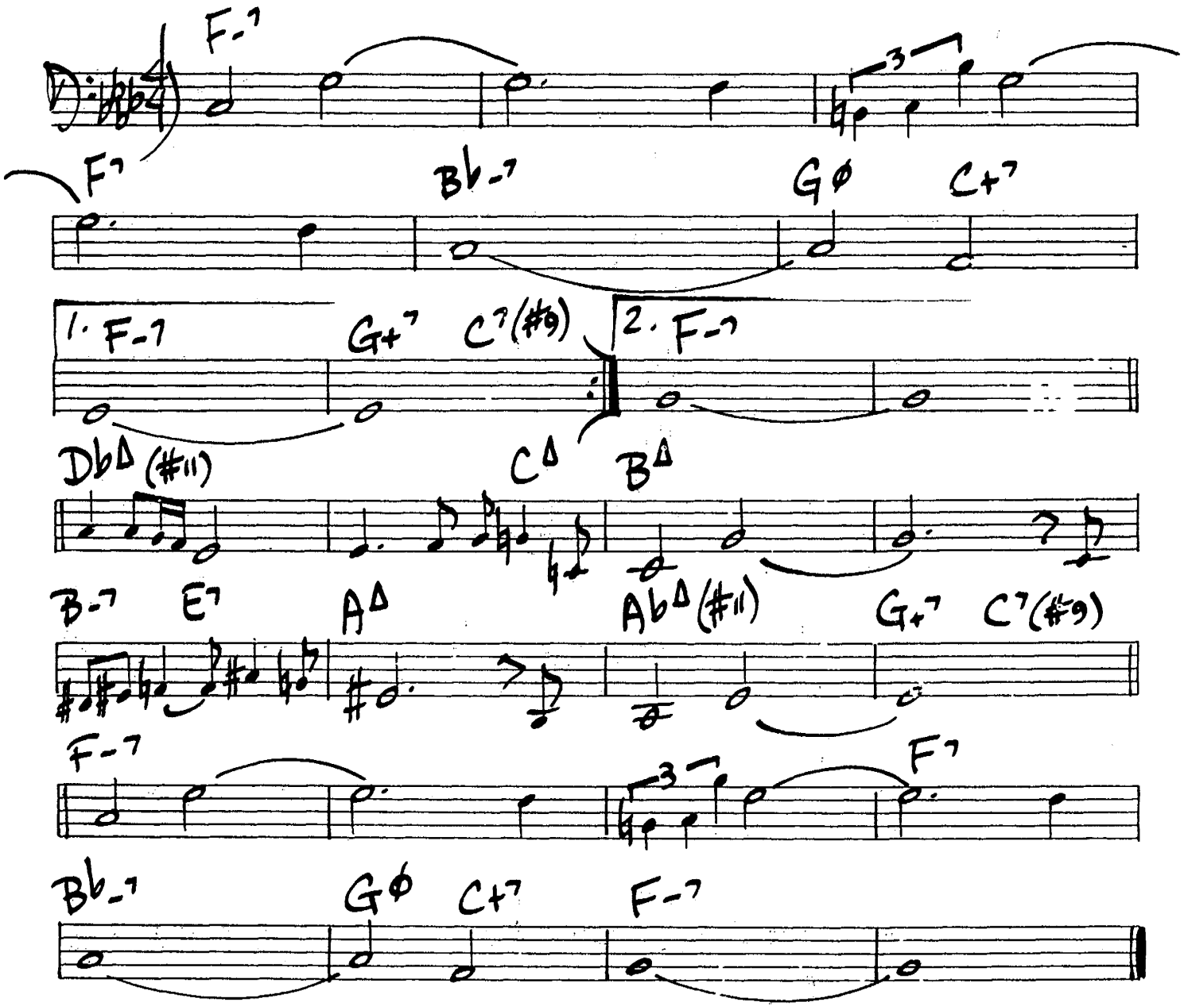

SMOKE GETS IN YOUR EYES

Kern/Harbach

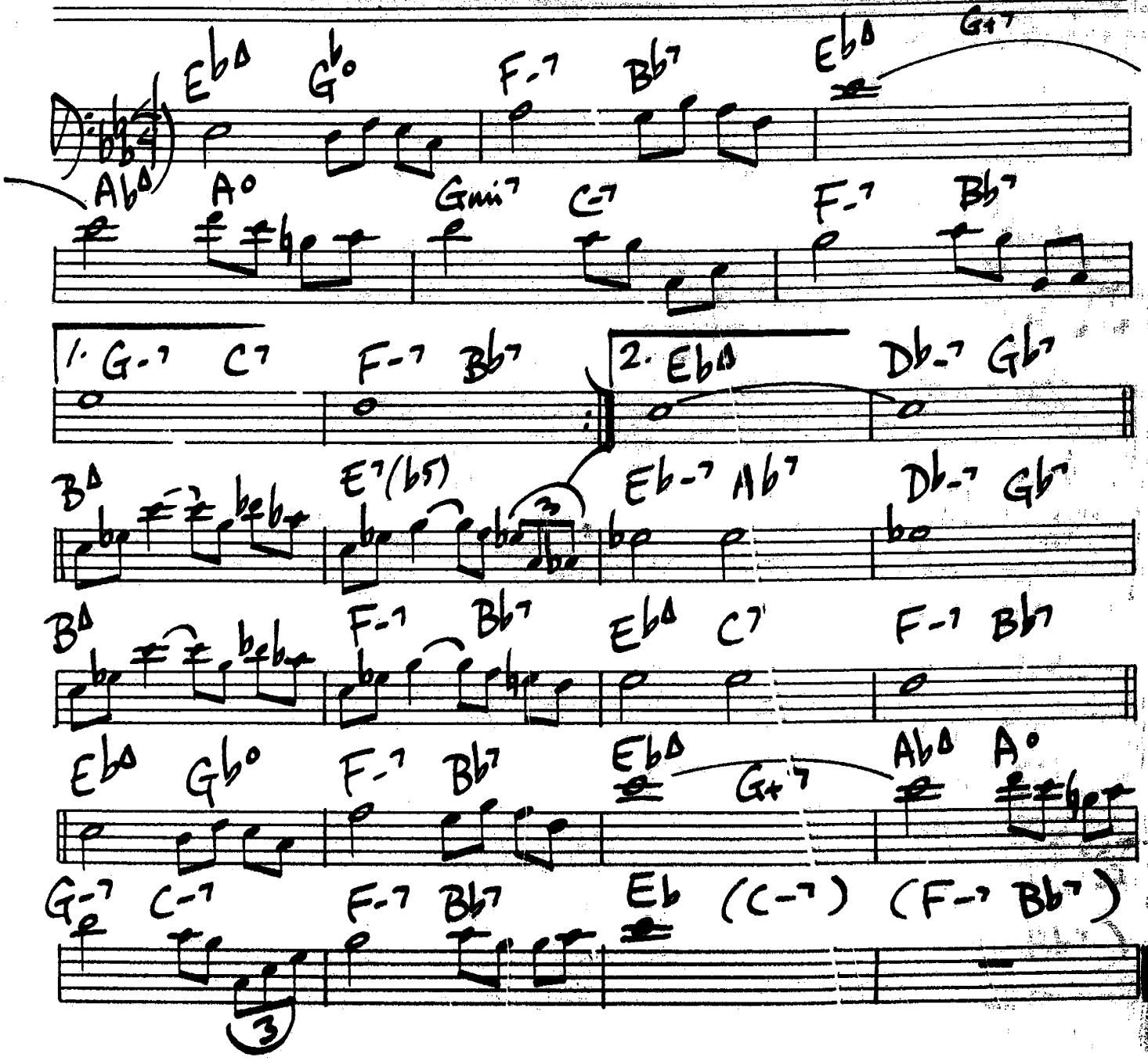

Teddy Wilson in Tokyo

332.

SONG FOR BILBAO

Pat Metheny

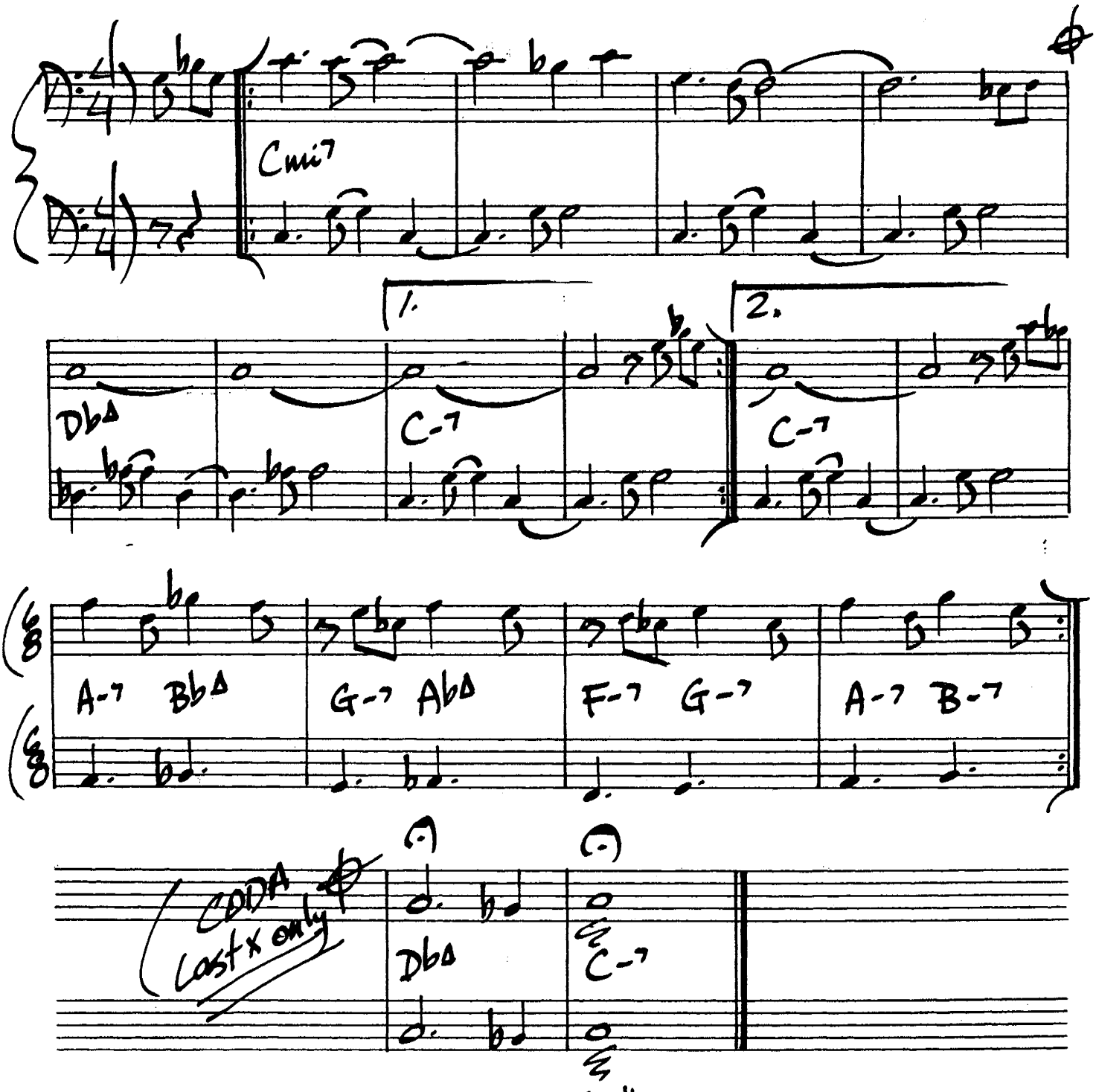

Pat Metheny - "Travels"

SOUL EYES

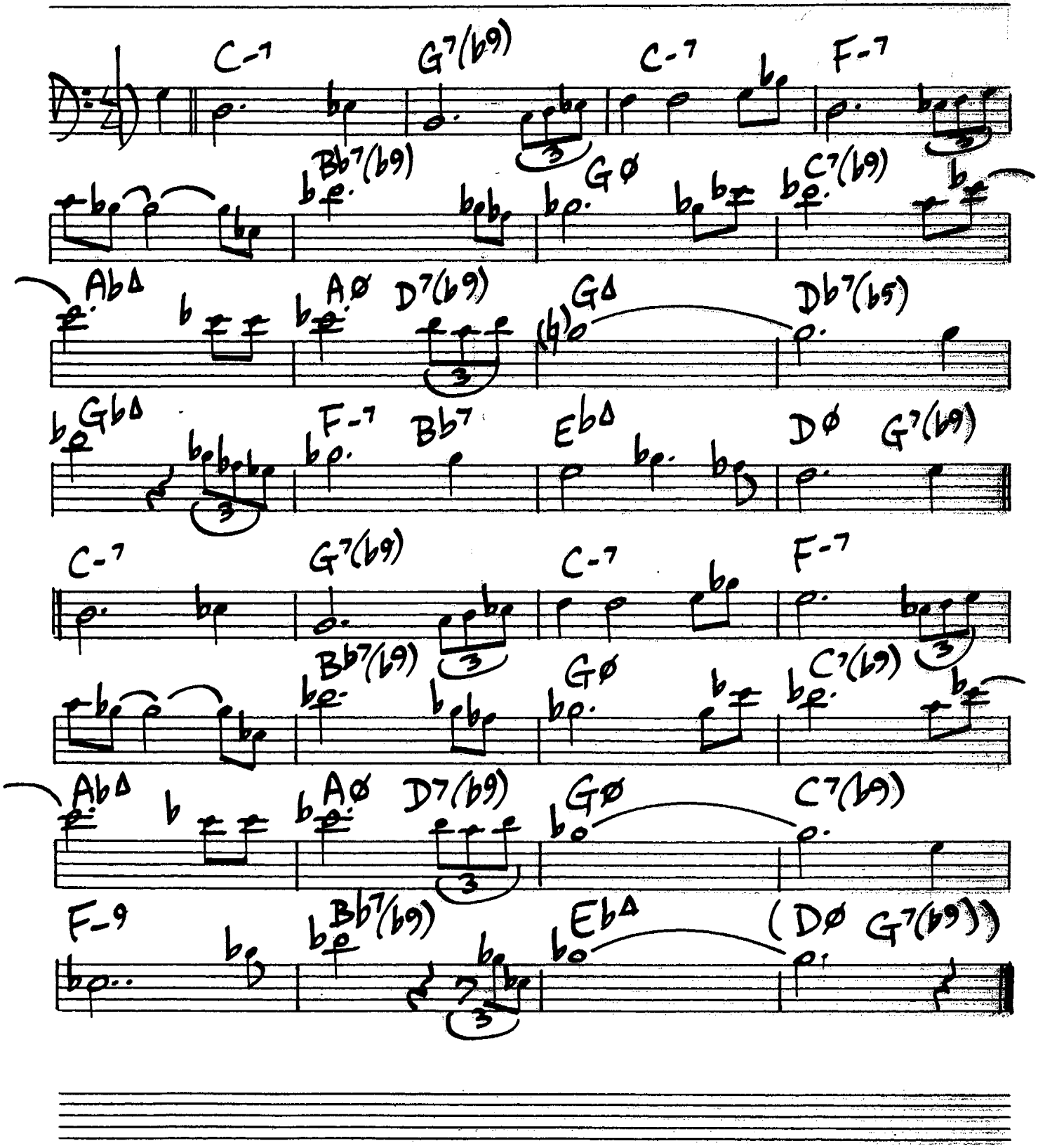
C-7
G7(b9)
C-7
F-7
Bb7(b9)
GØ
C7(b9)
AbΔ
AØ
D7(b9)
GΔ
Db7(b5)
GbΔ
F-7
Bb7
EbΔ
DØ
G7(b9)
C-7
G7(b9)
C-7
F-7
Bb7(b9)
GØ
C7(b9)
AbΔ
AØ
D7(b9)
GØ
C7(b9)
F-9
Bb7(b9)
EbΔ
(DØ G7(b9))

344.

STRAYHORN 2

G. Mulligan / D. Grusin

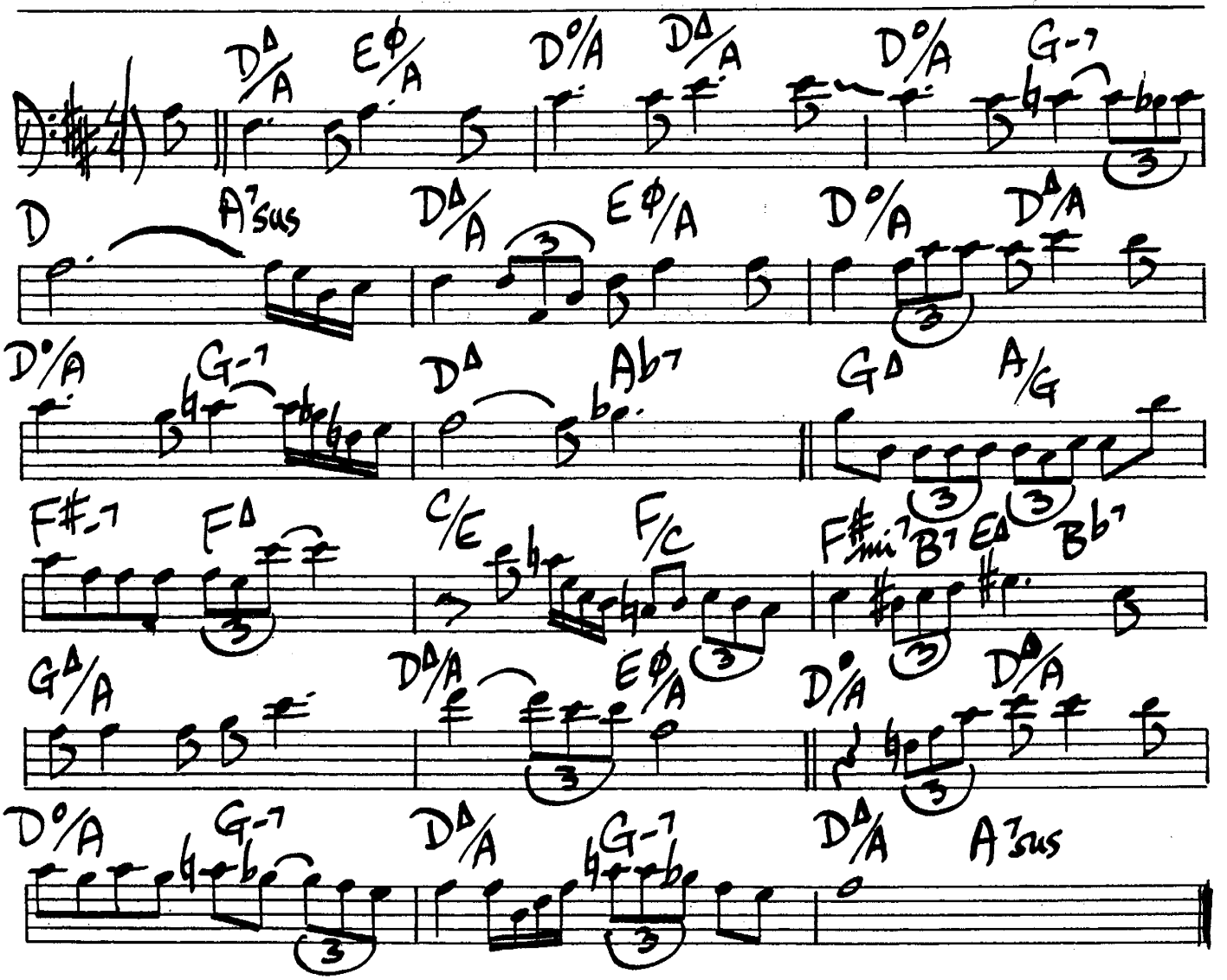

Gerry Mulligan - "Idol Gossip"

STRODE RODE

(Med Swing up)

Sonny Rollins

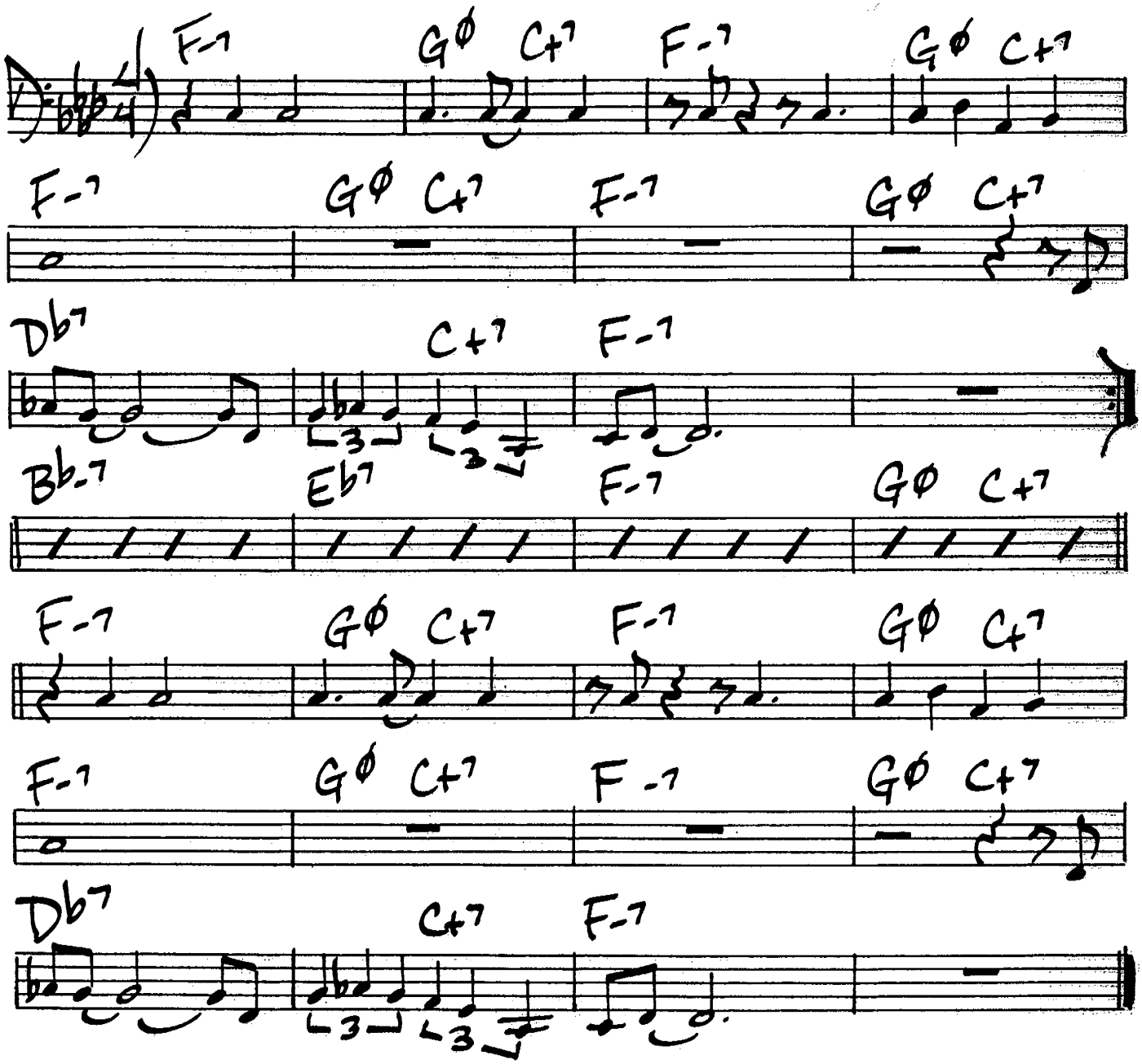

"Sonny Rollins"

346.

STROLLIN'

Horace Silver

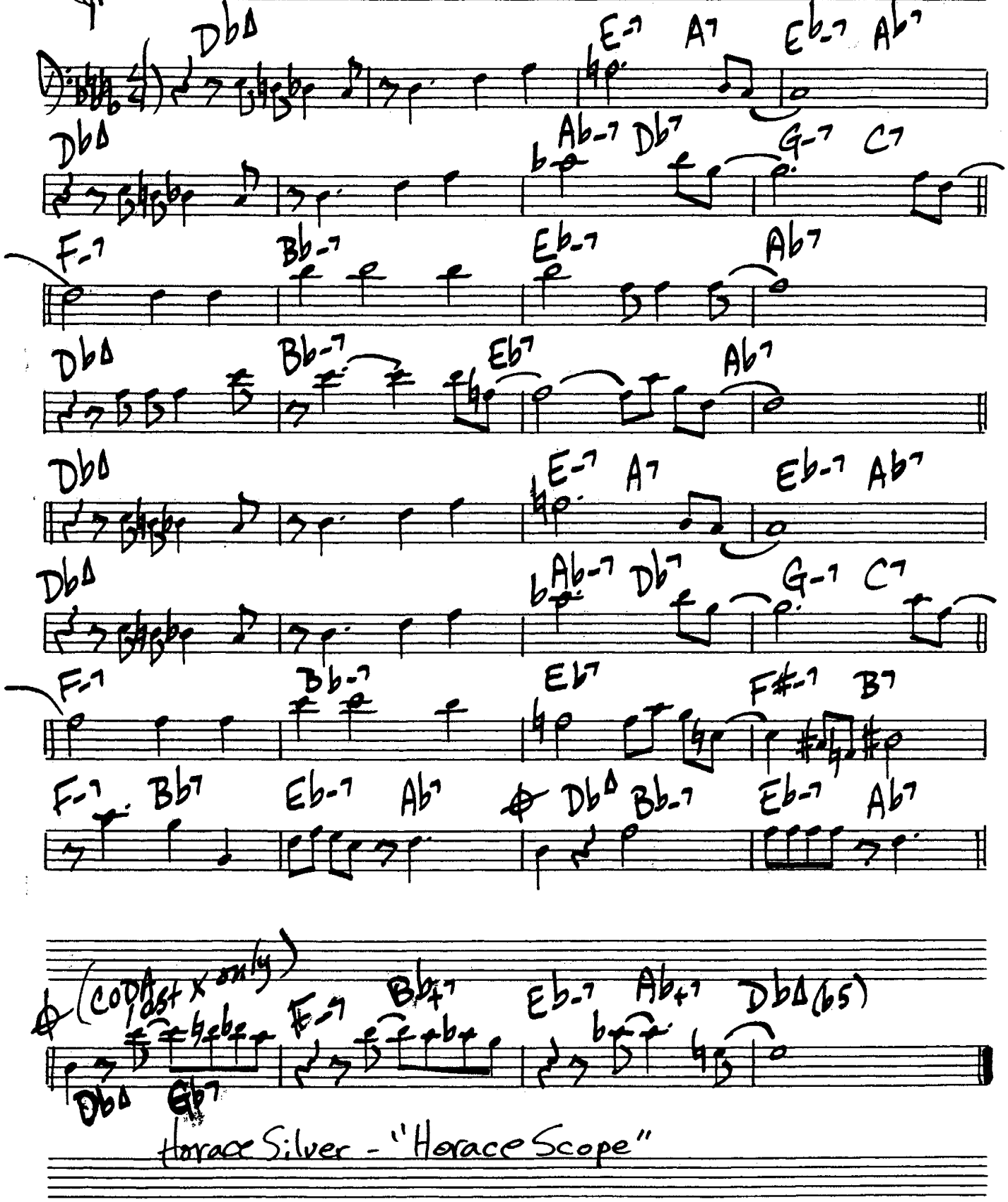

Horace Silver - "Horace Scope"

STRUTTIN' W/ SOME BAR-B-Q

Lillian H. Armstrong

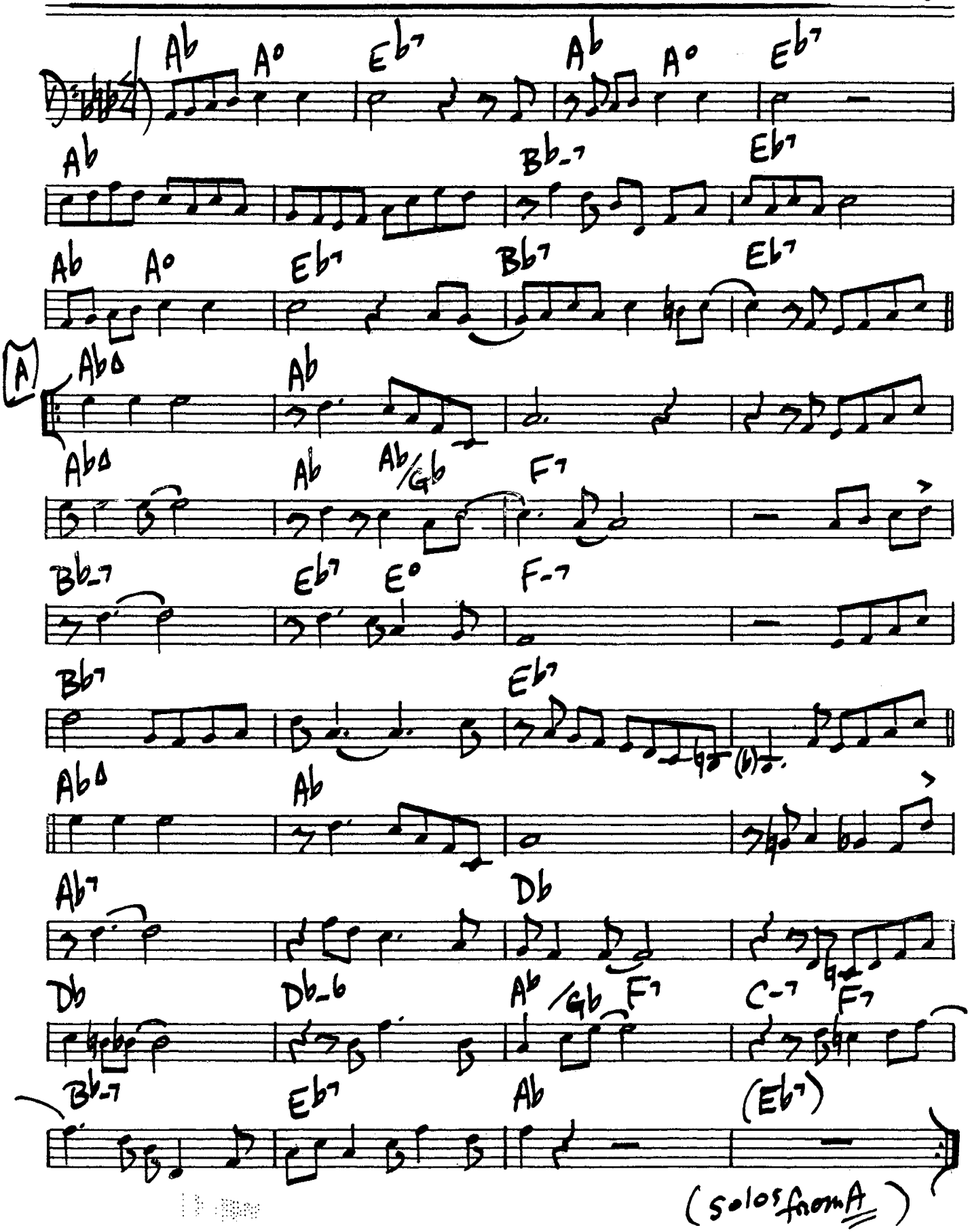

348.

SUB-CONSCIOUS-LEE

Lee Konitz

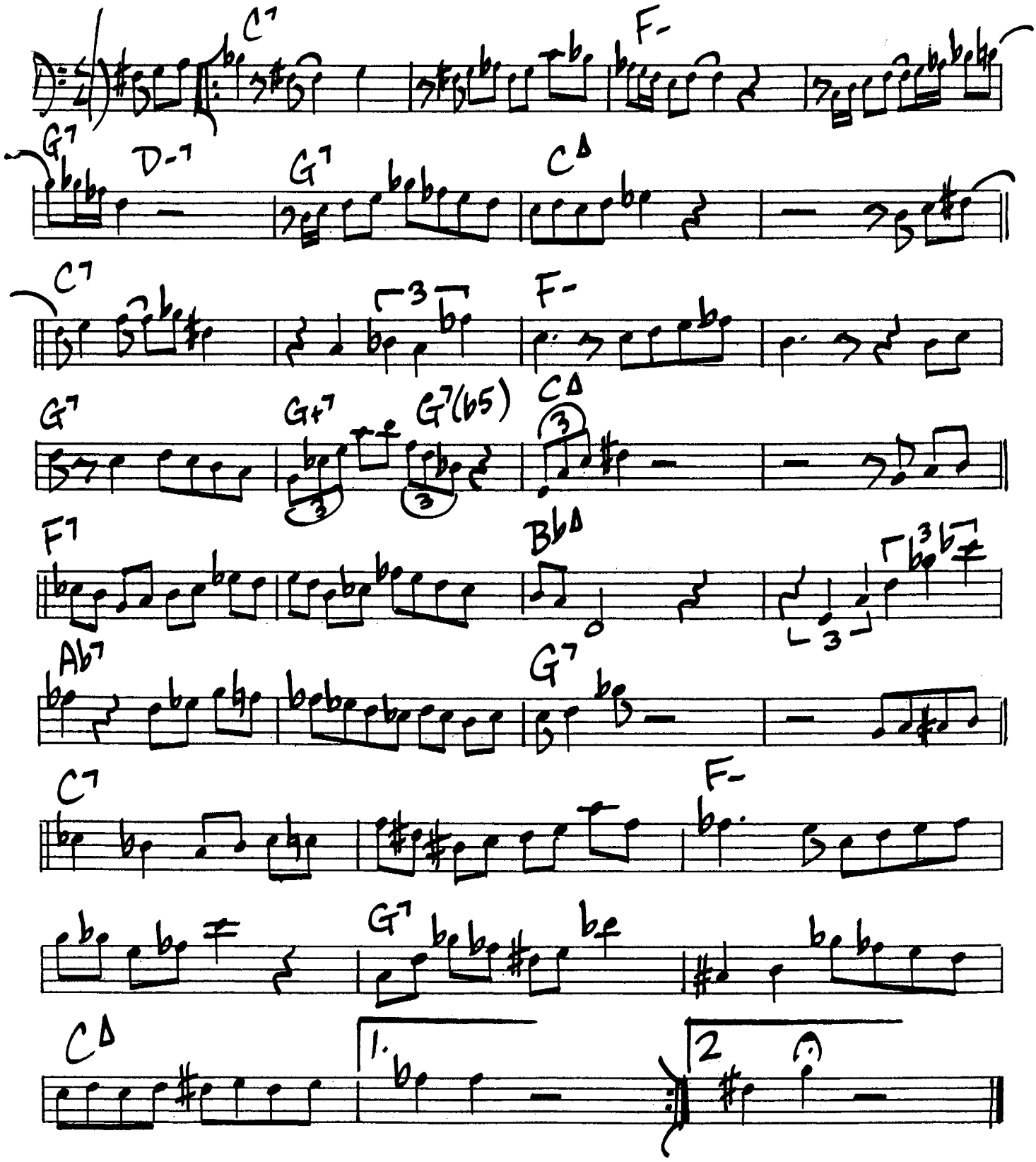

SUMMER IN CENTRAL PARK

Horace Silver

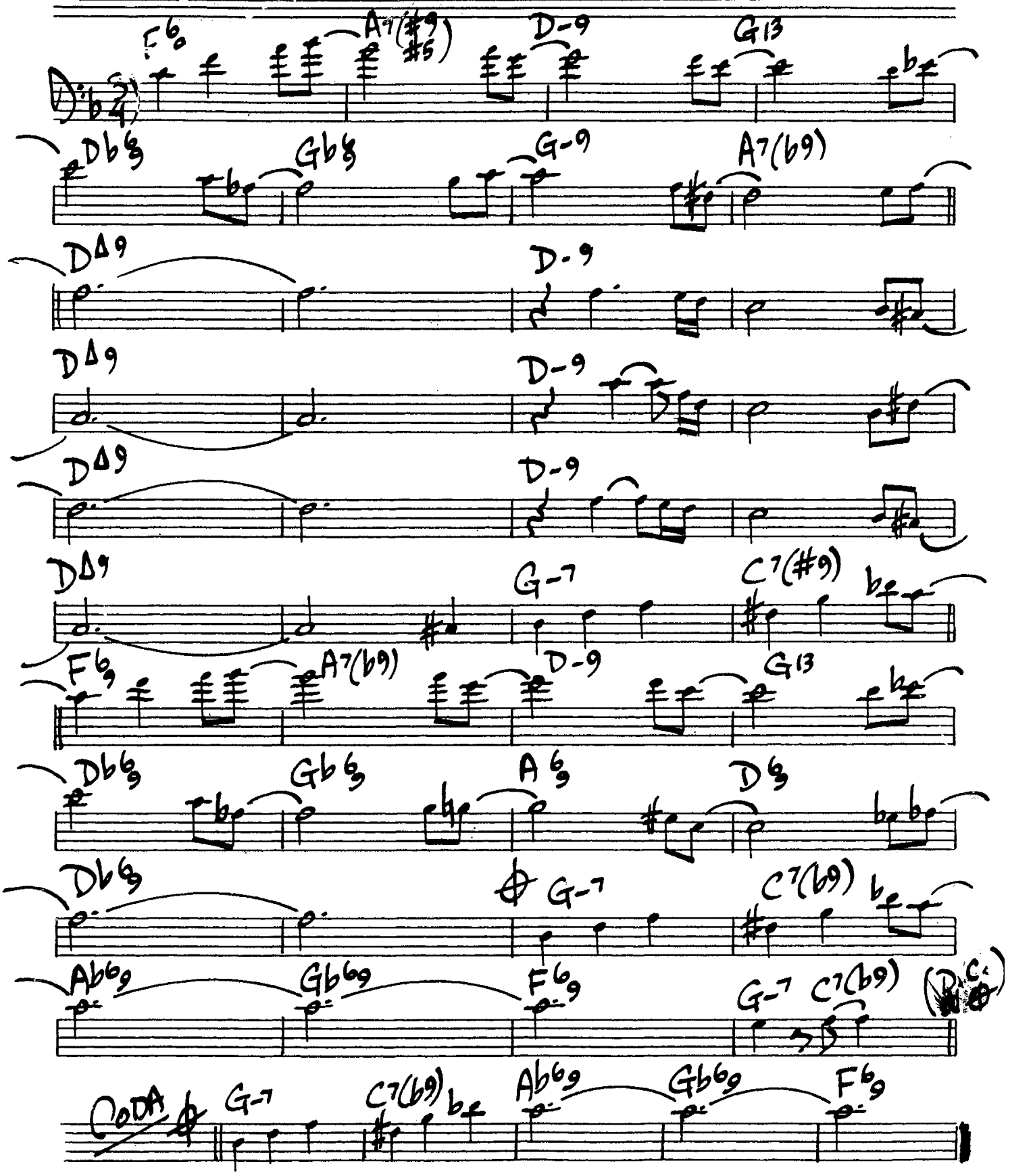

350.

THE SUMMER KNOWS

M. Legrand

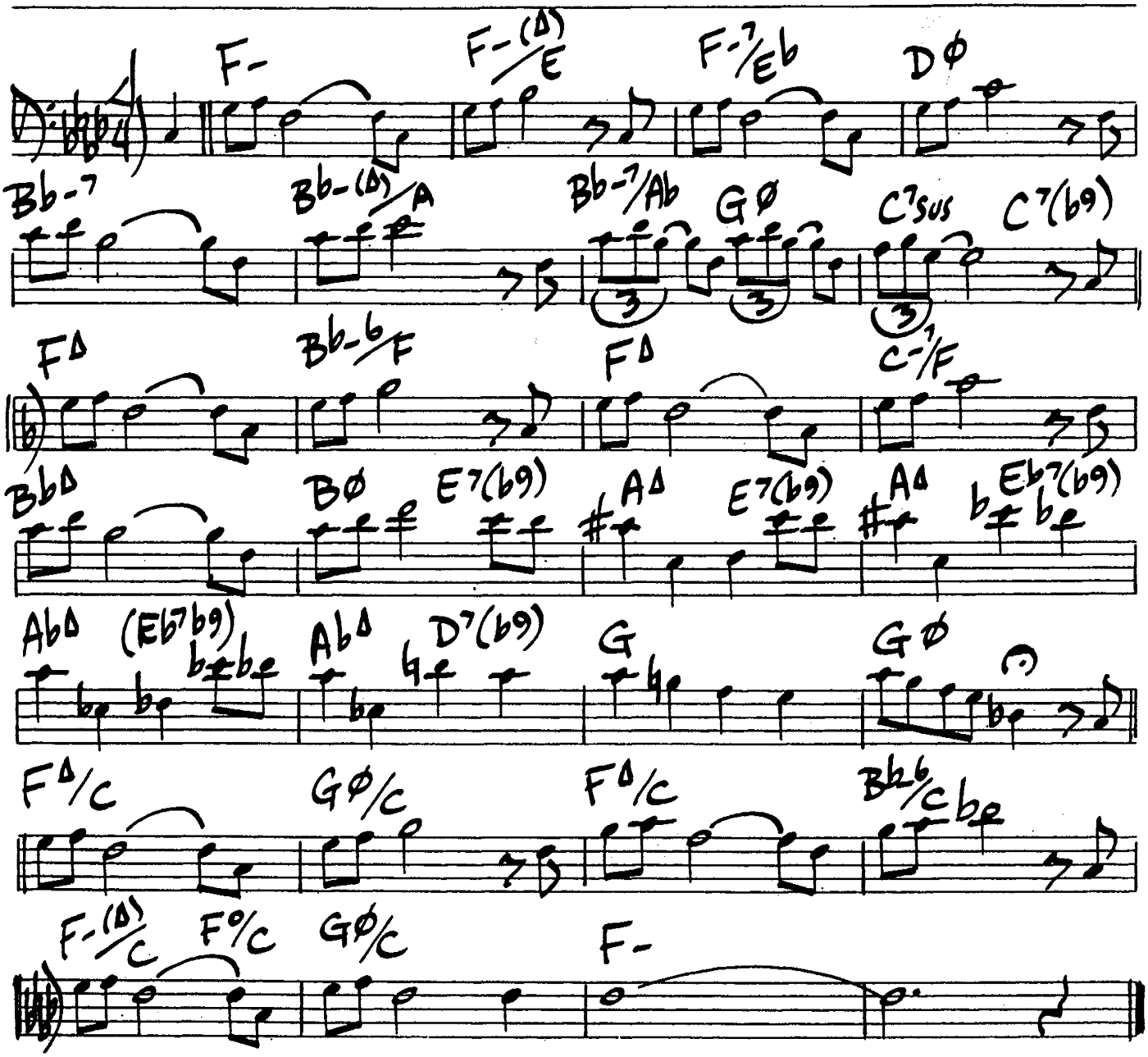

Oscar Peterson / Joe Pass - "A Salle Playel"

SUNSHINE EXPRESS

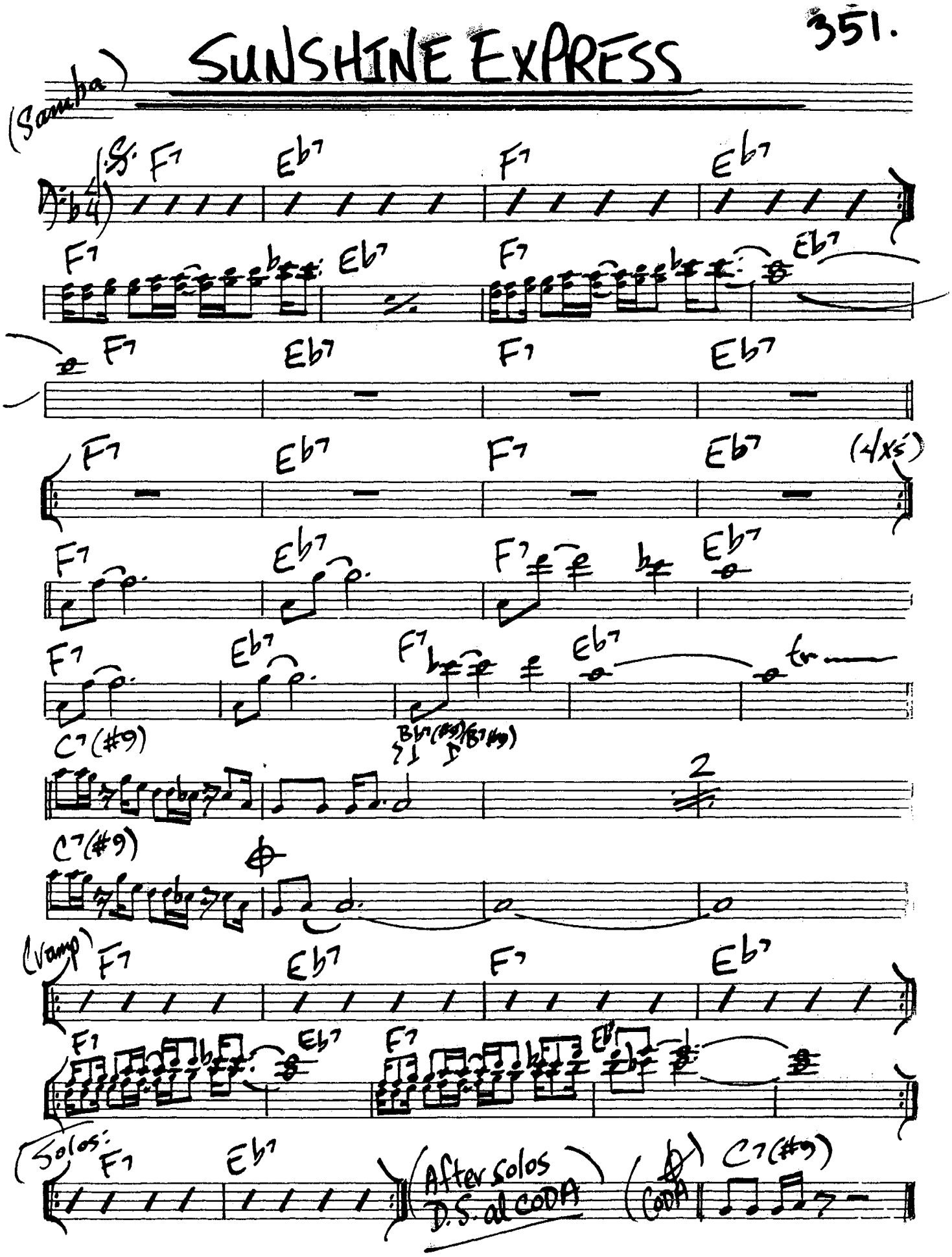

352.

THE SWEETEST SOUNDS

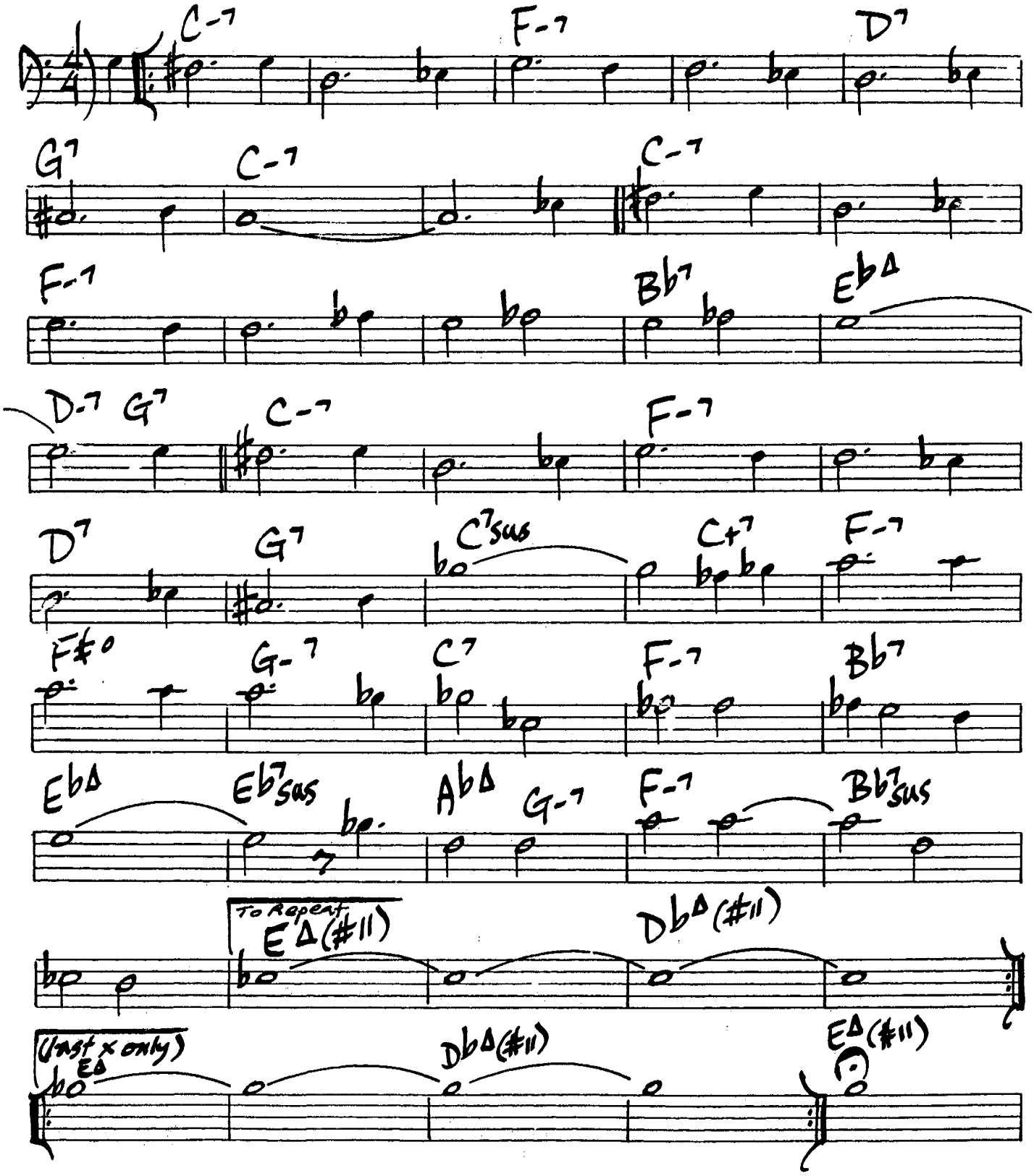

SWEET GEORGIA BROWN

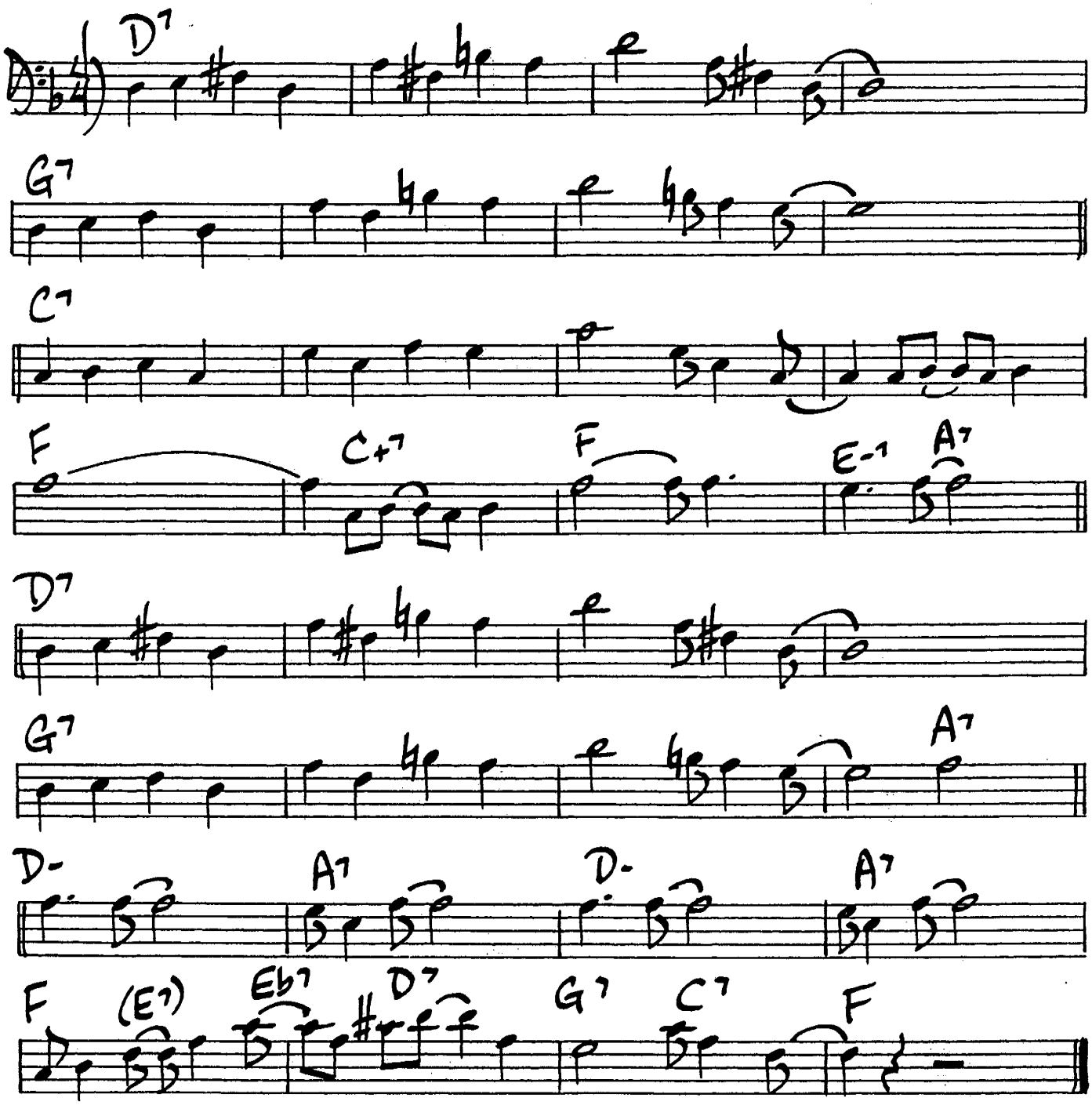

354.

SYEEDA'S SONG FLUTE

John Coltrane

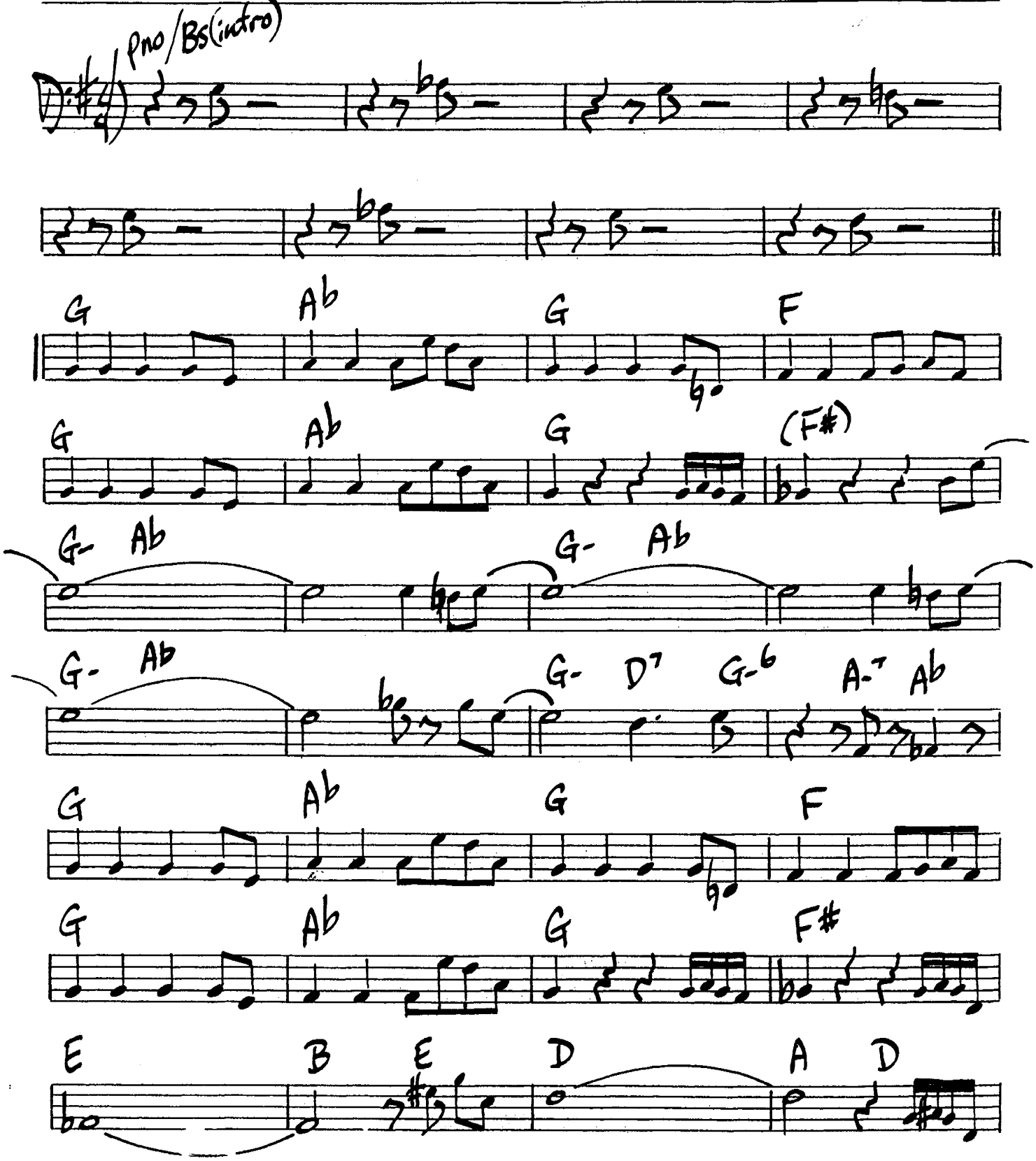

SYEEDA (P8.2)

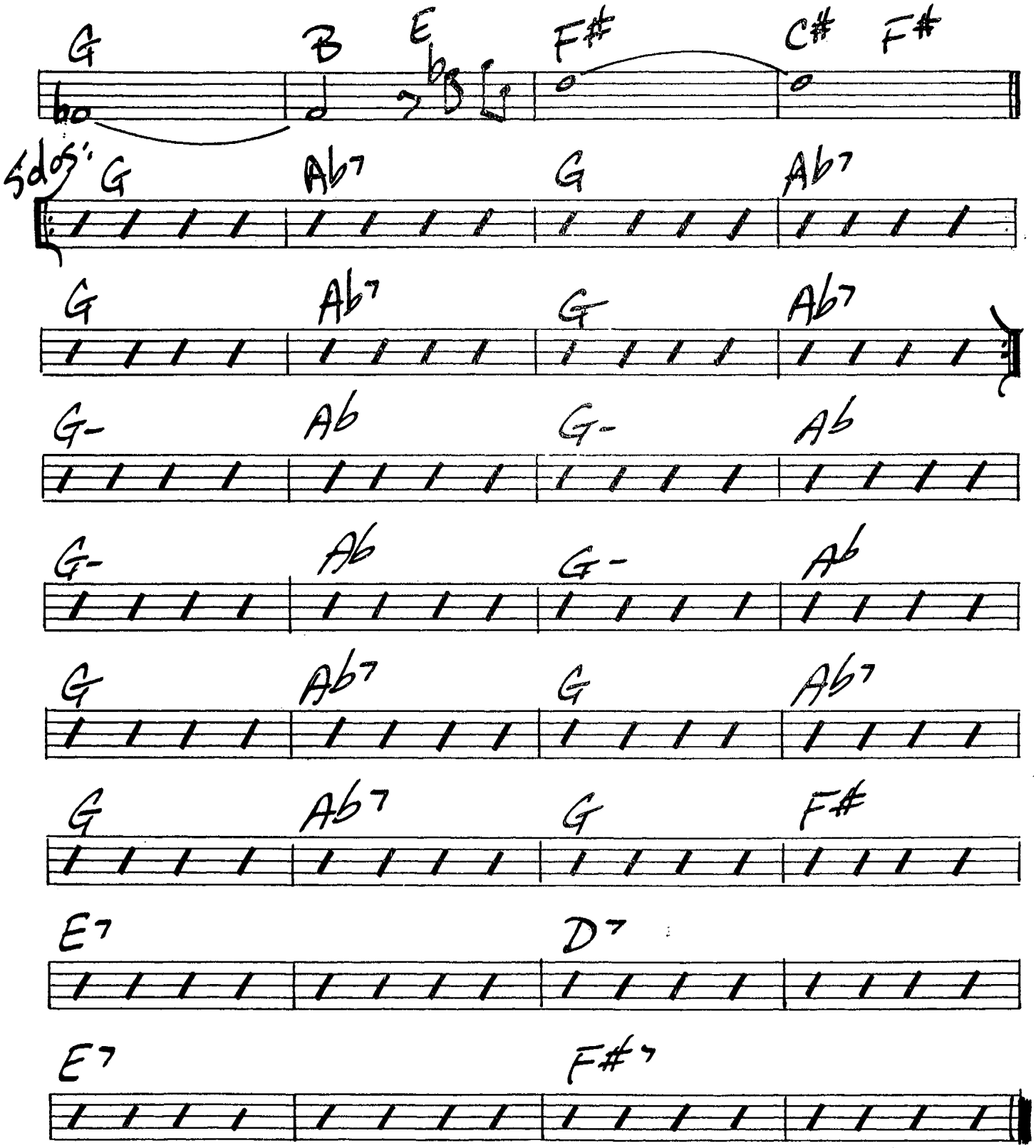

John Coltrane - "Giant Steps"

356.

SHORT RIFF

Ed Kaiser

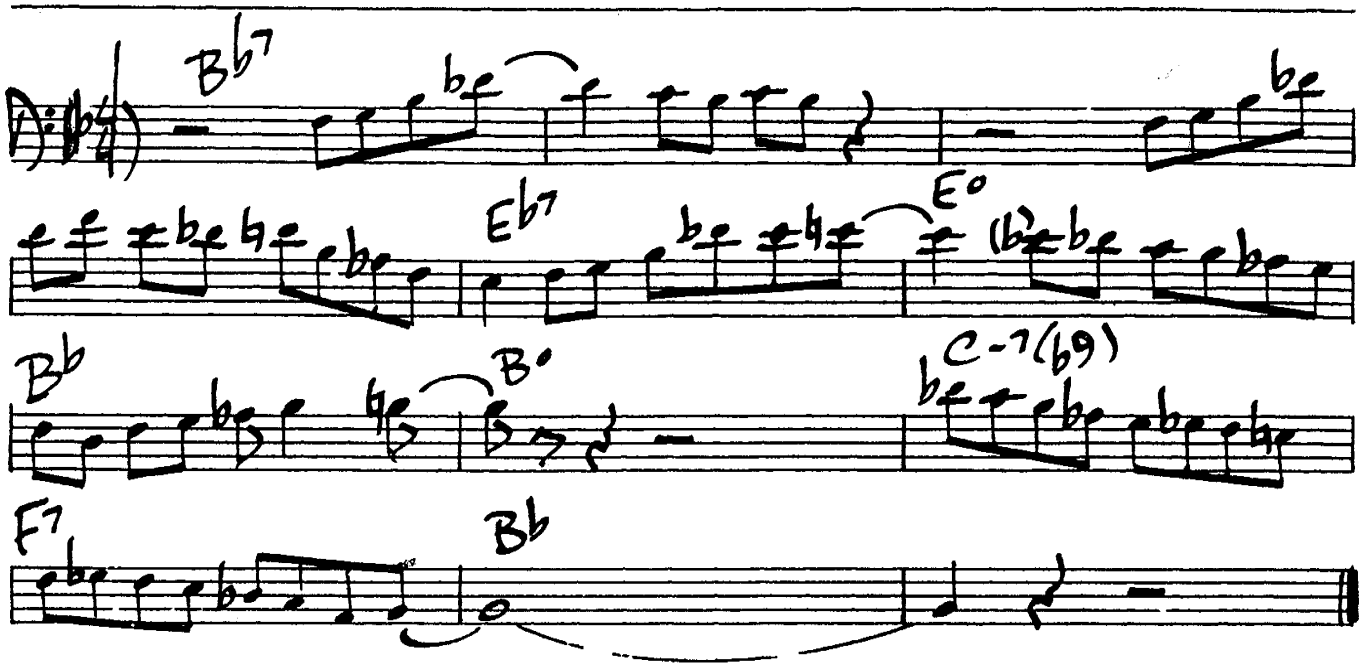

The THUMPER

Jimmy Heath

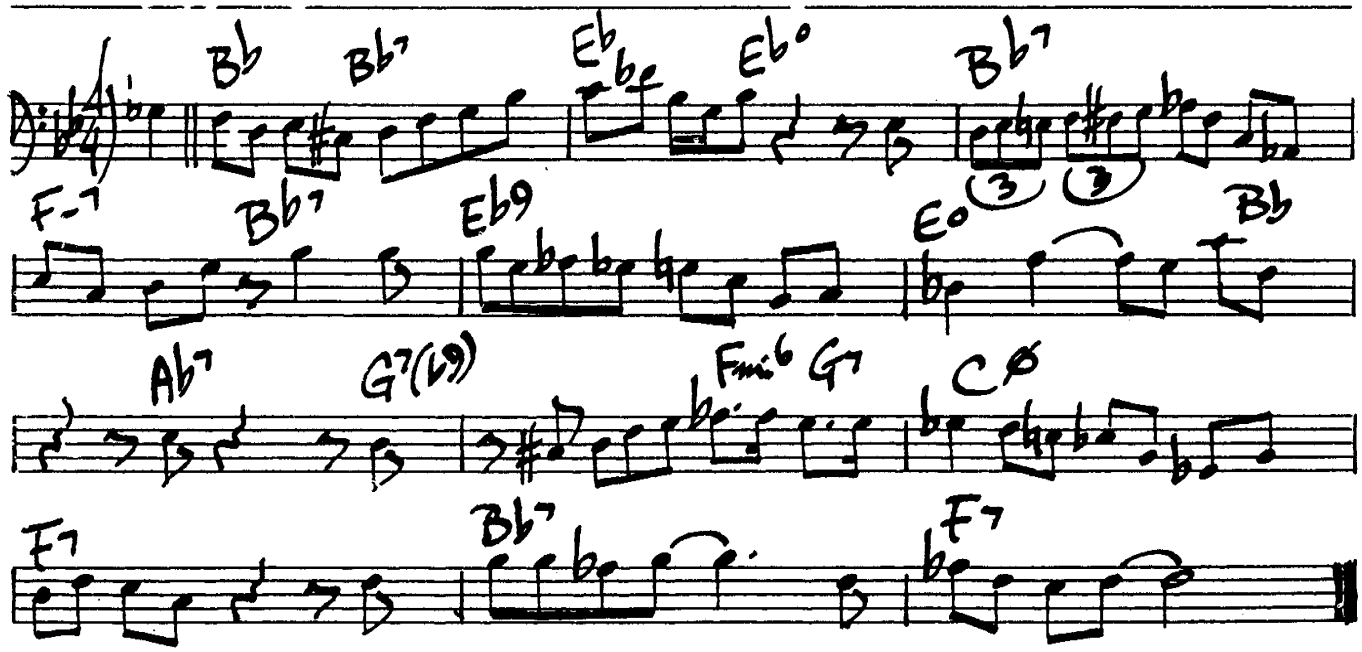

TADD'S DELIGHT

Tadd Dameron

BOP

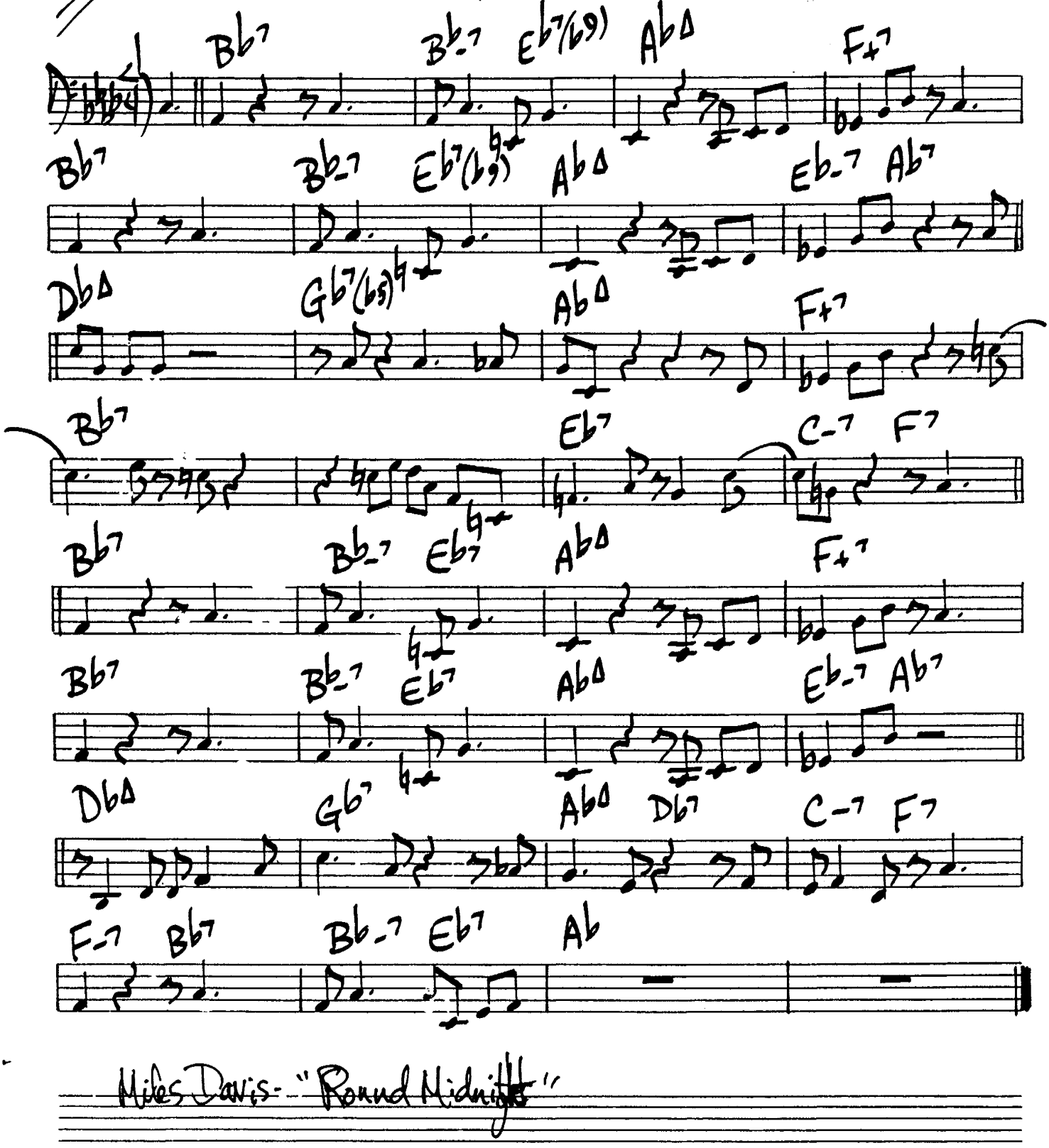

Miles Davis - "Round Midnight"

358.

TAKING A CHANCE ON LOVE

Duke
LaTouche
Fetter

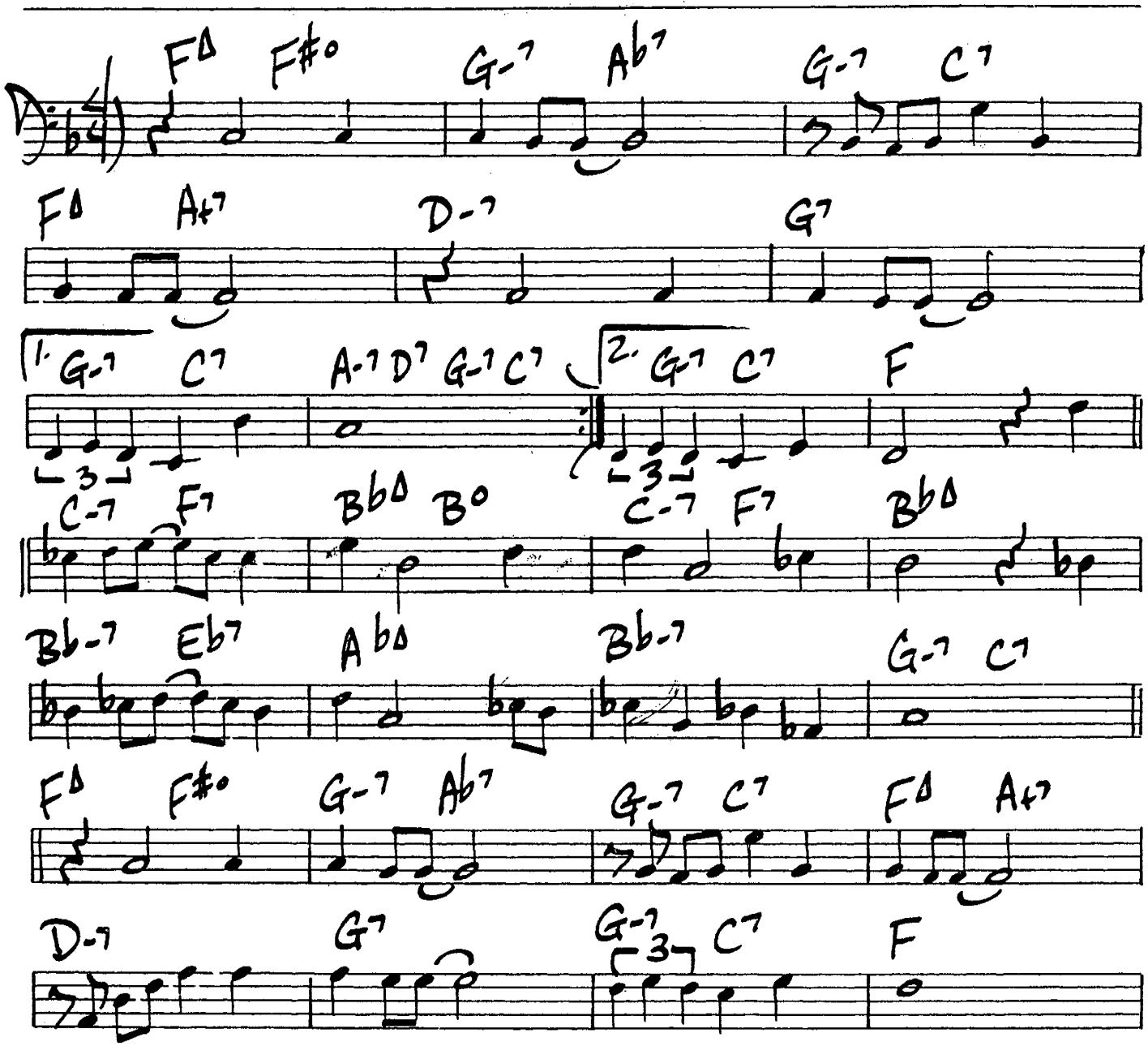

Sonny Stitt - "Genesis"

TANGERINE

J. Mercer / V. Schertzinger

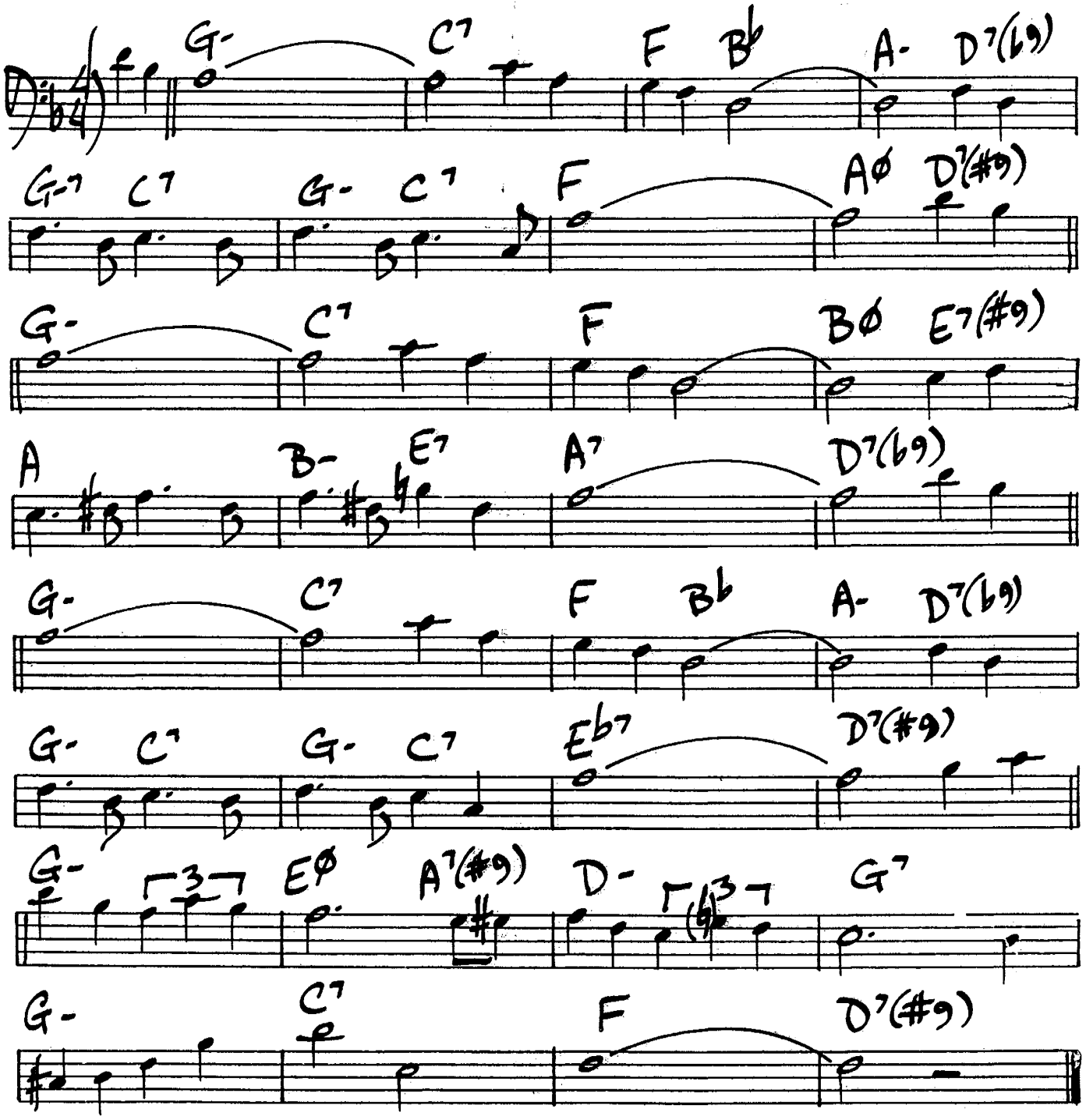

360.

TAUTOLOGY

Lee Konitz

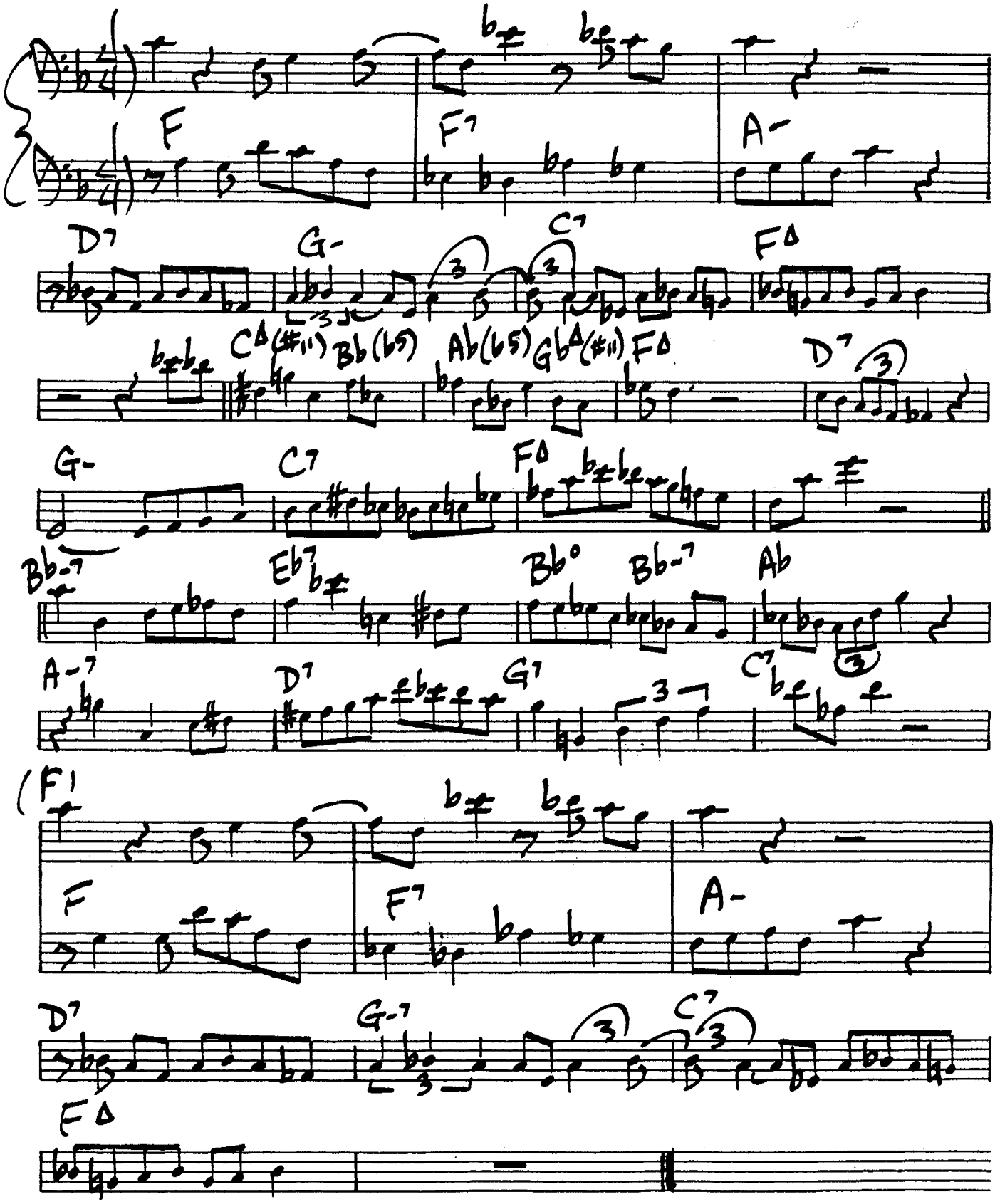

TEENIE'S BLUES

Oliver Nelson

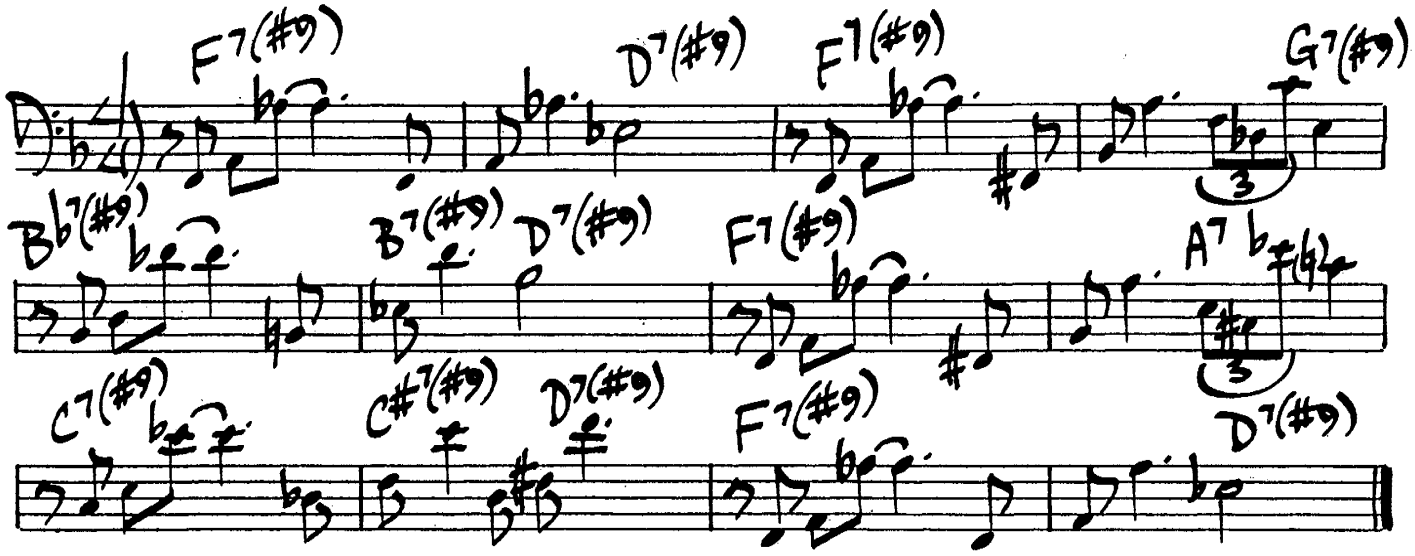

Oliver Nelson - "Blues & the Abstract Truth"

TWISTED

Wardell Gray

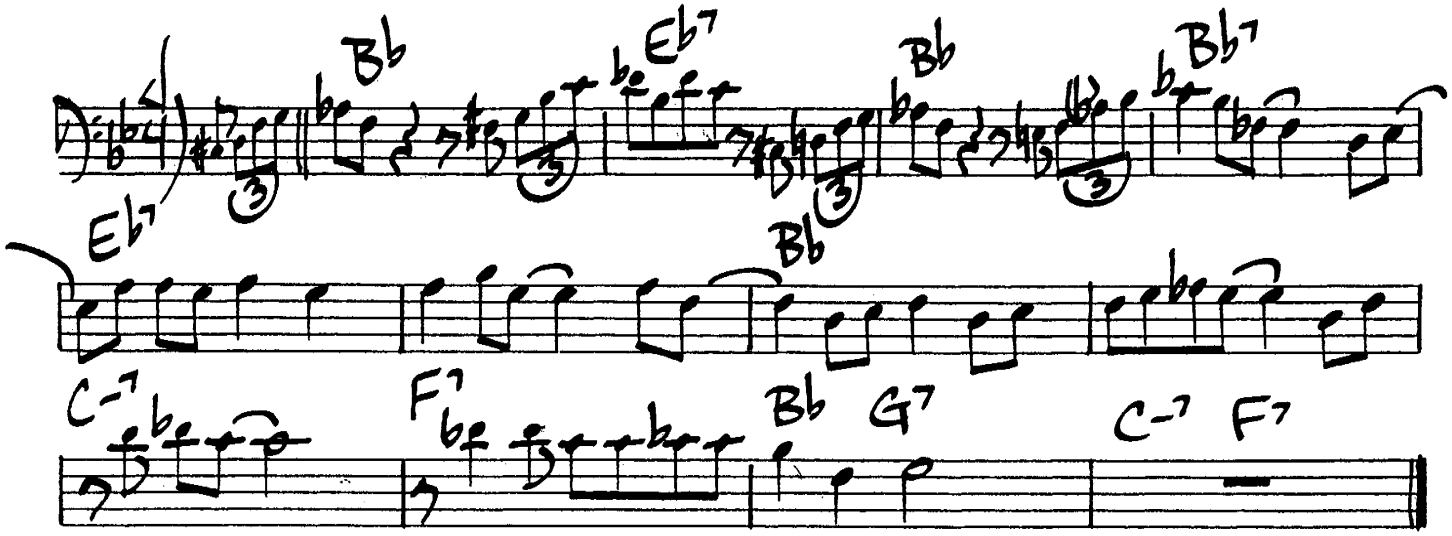

Wardell Gray - "Central Avenue"

362.

TENDERLY

W. Gross

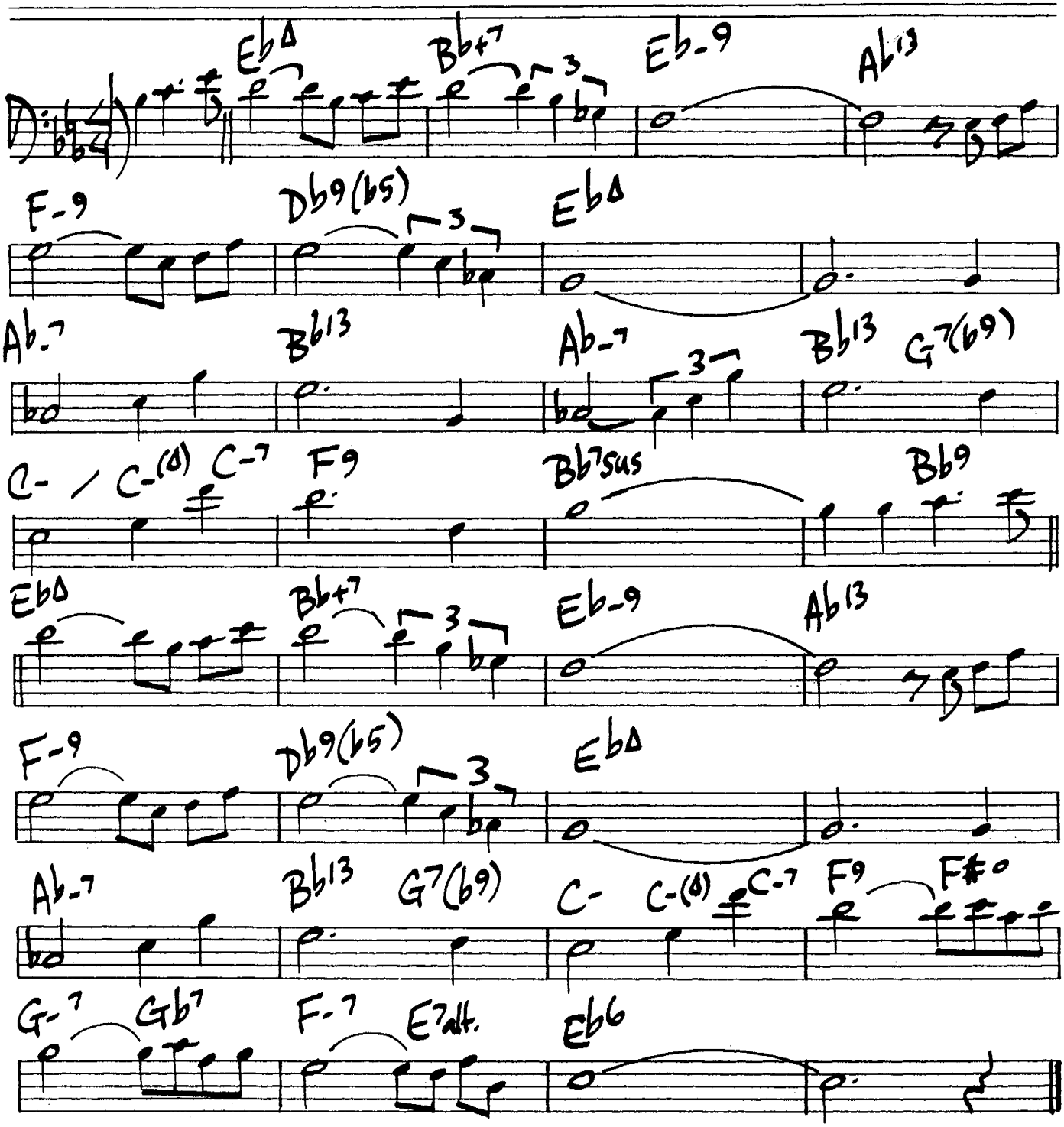

Oscar Peterson / Joe Pass - "A Salle Pleyel"

THEIR'S TEARS

Claire Fischer

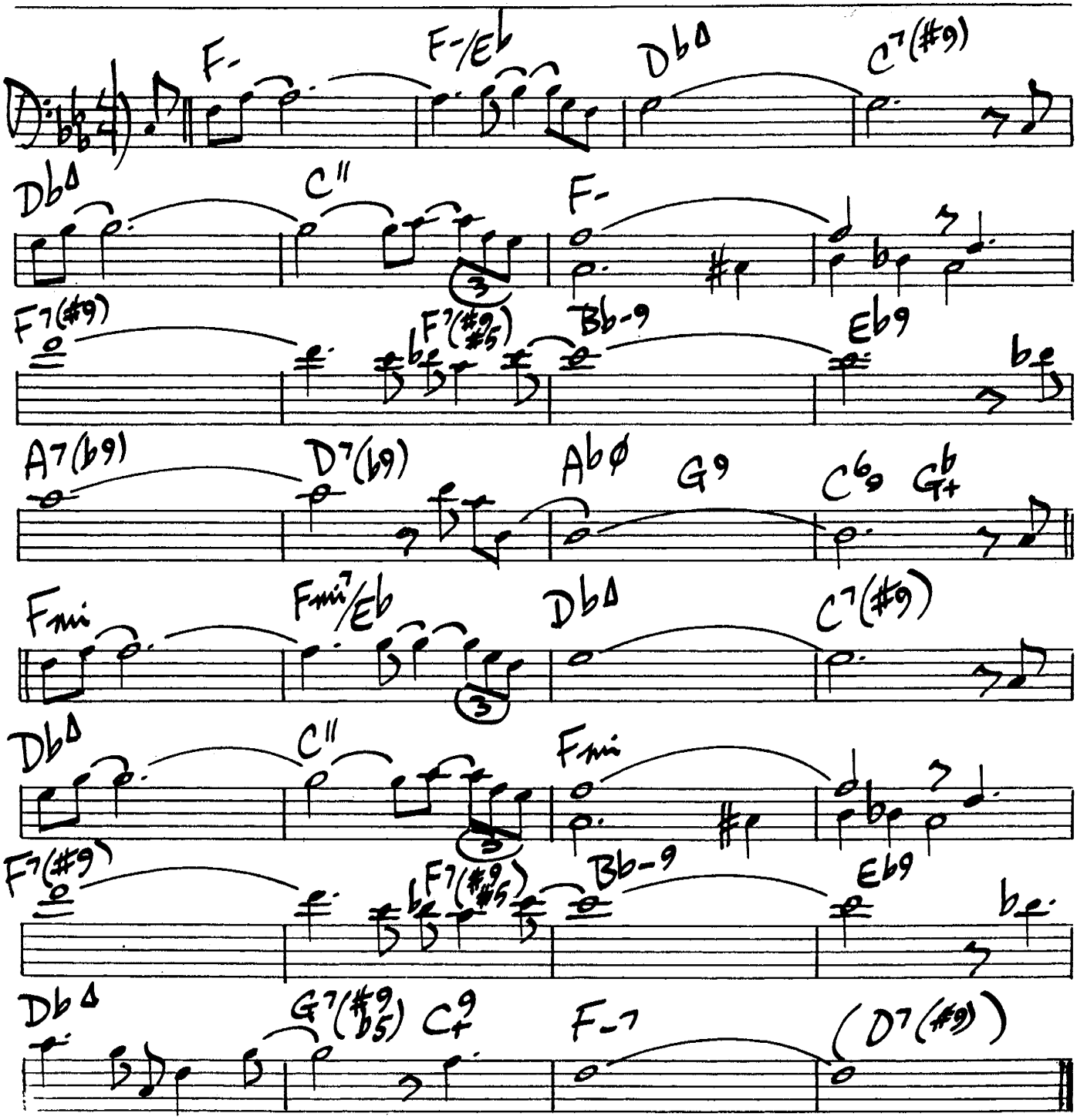

364.

THESE FOOLISH THINGS REMIND ME OF YOU

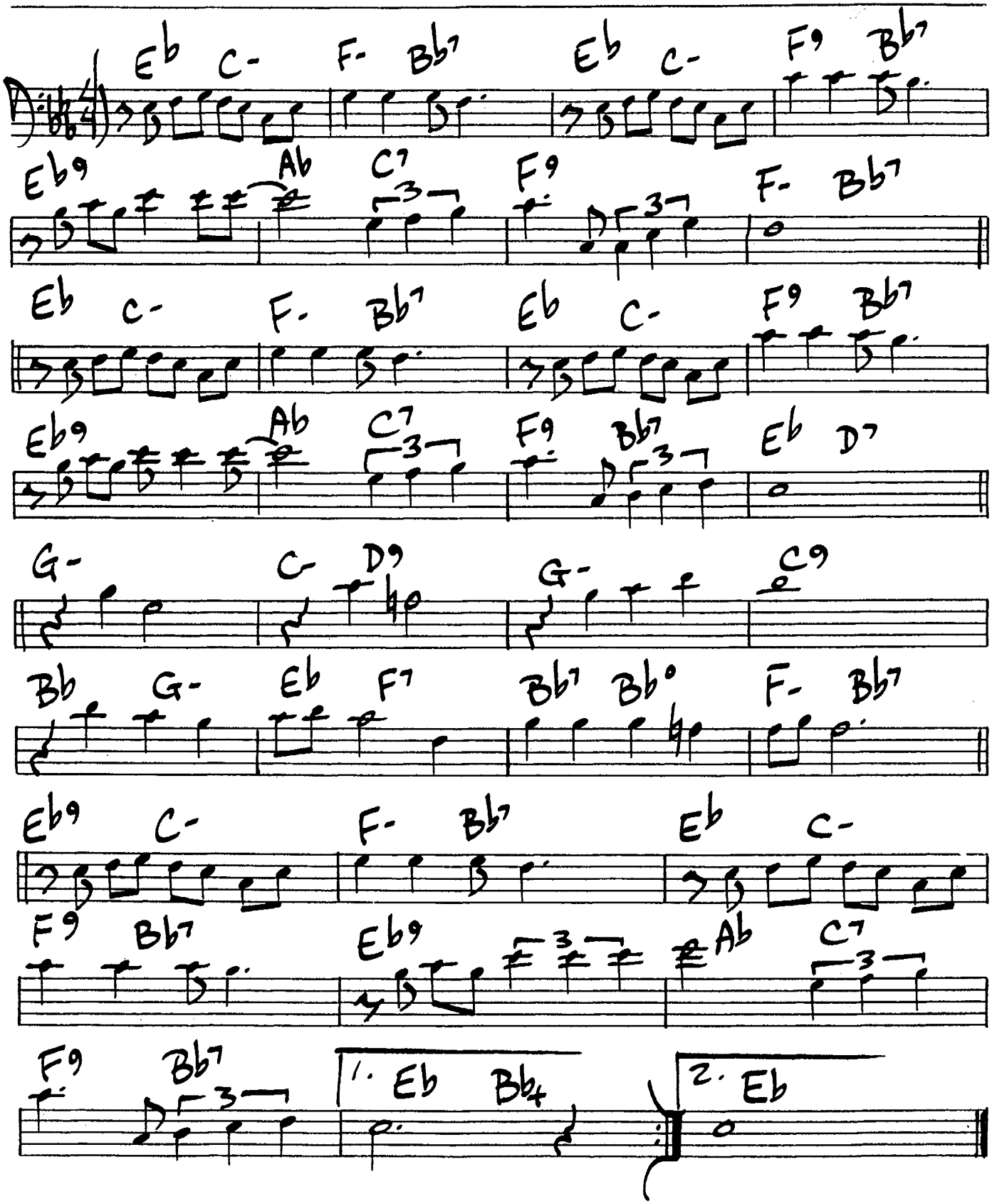

THINGS AIN'T WHAT THEY USED TO BE

D. Ellington

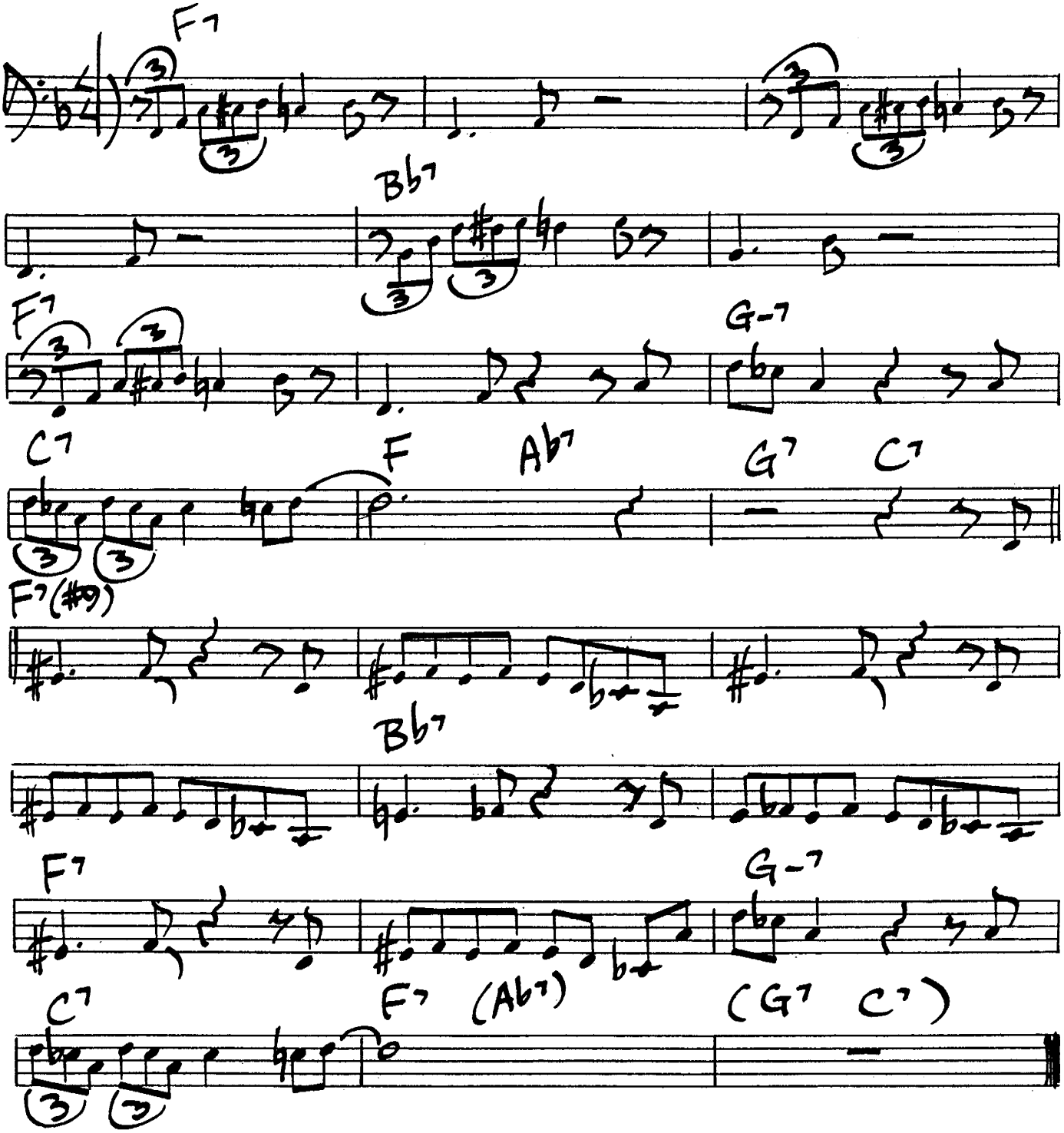

366.

THINGS TO COME

Dizzy Gillespie

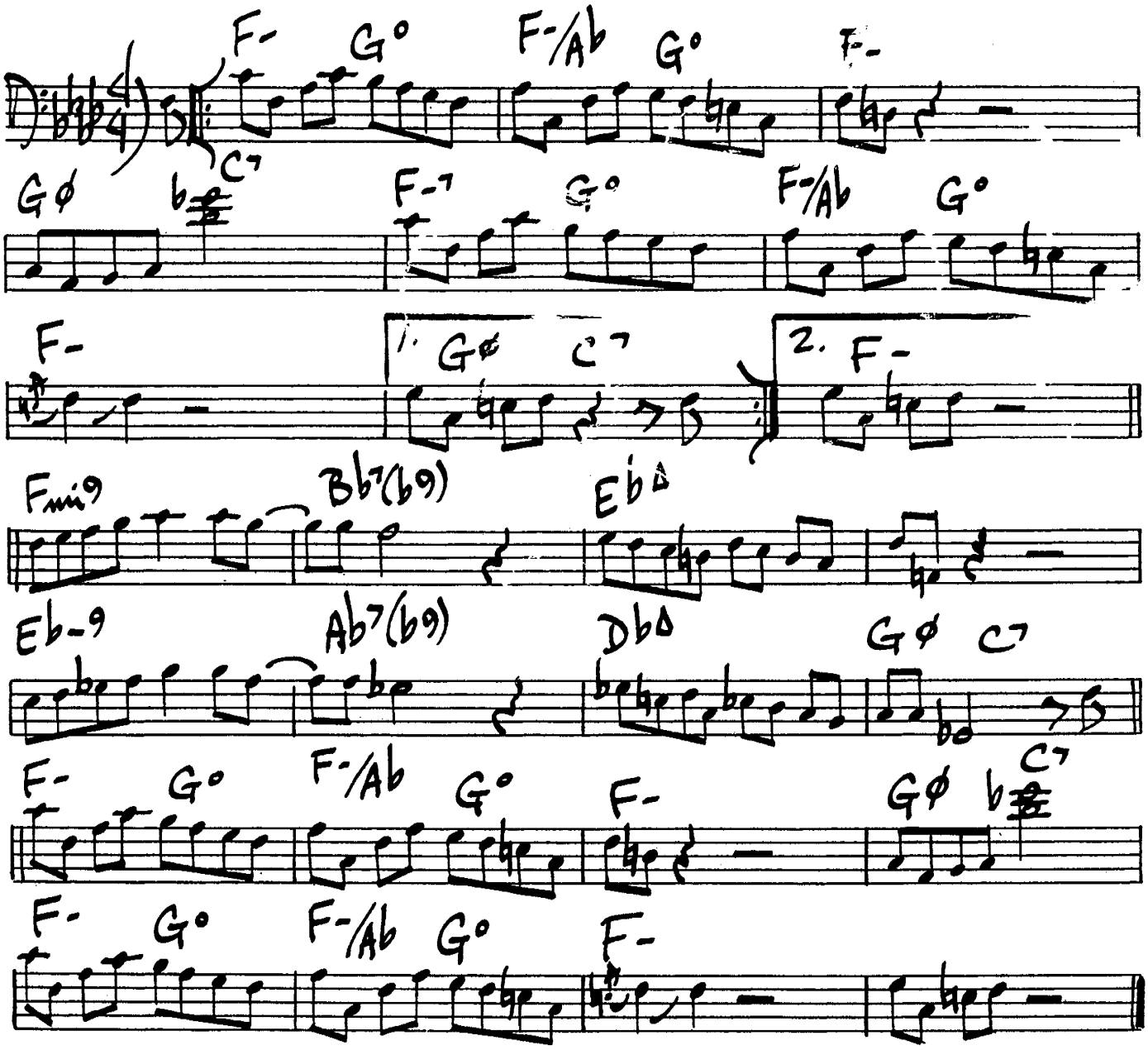

THI I DIG OF YOU

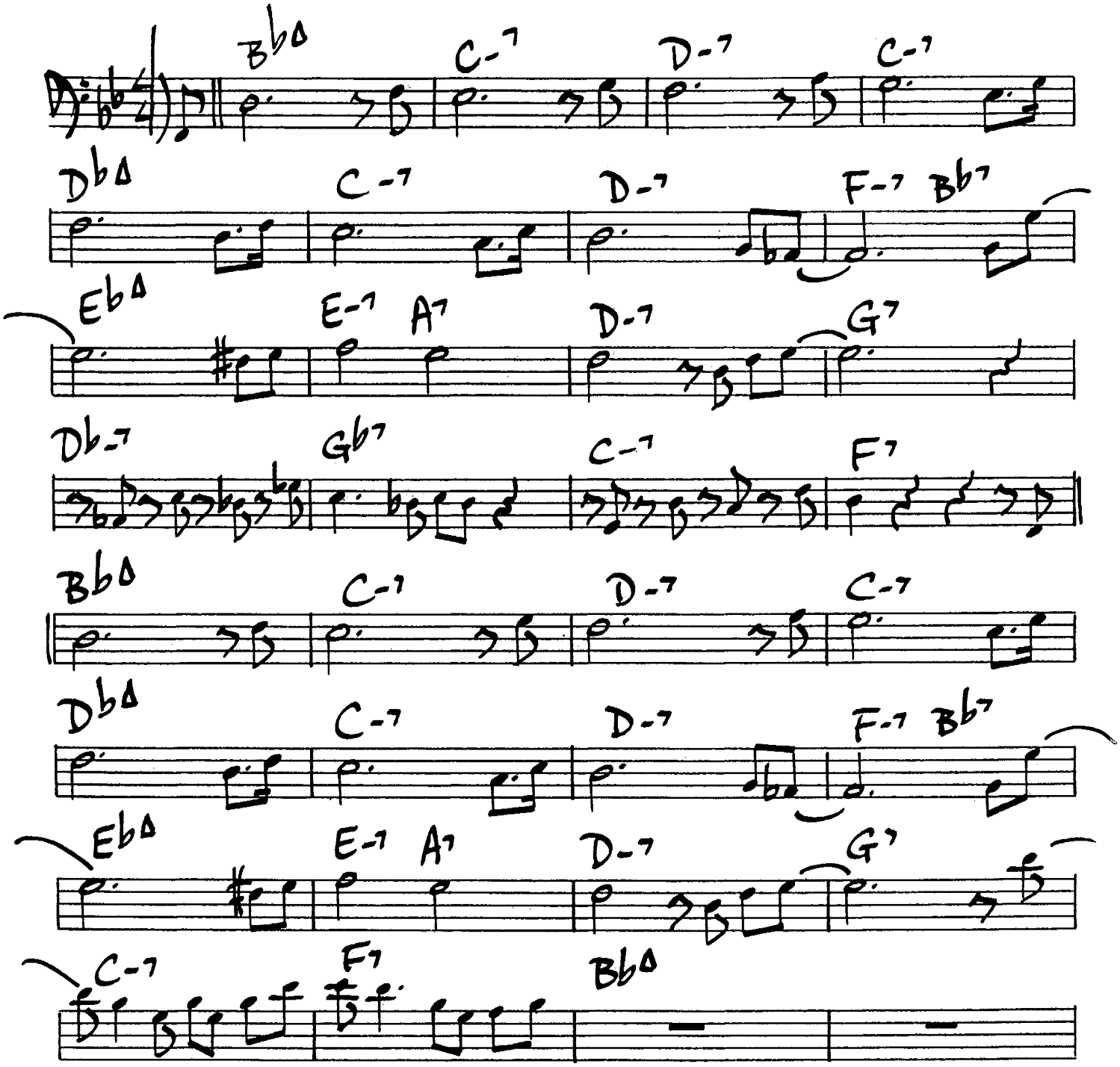

368.

THRIVING ON A RIFF

Charlie Parker

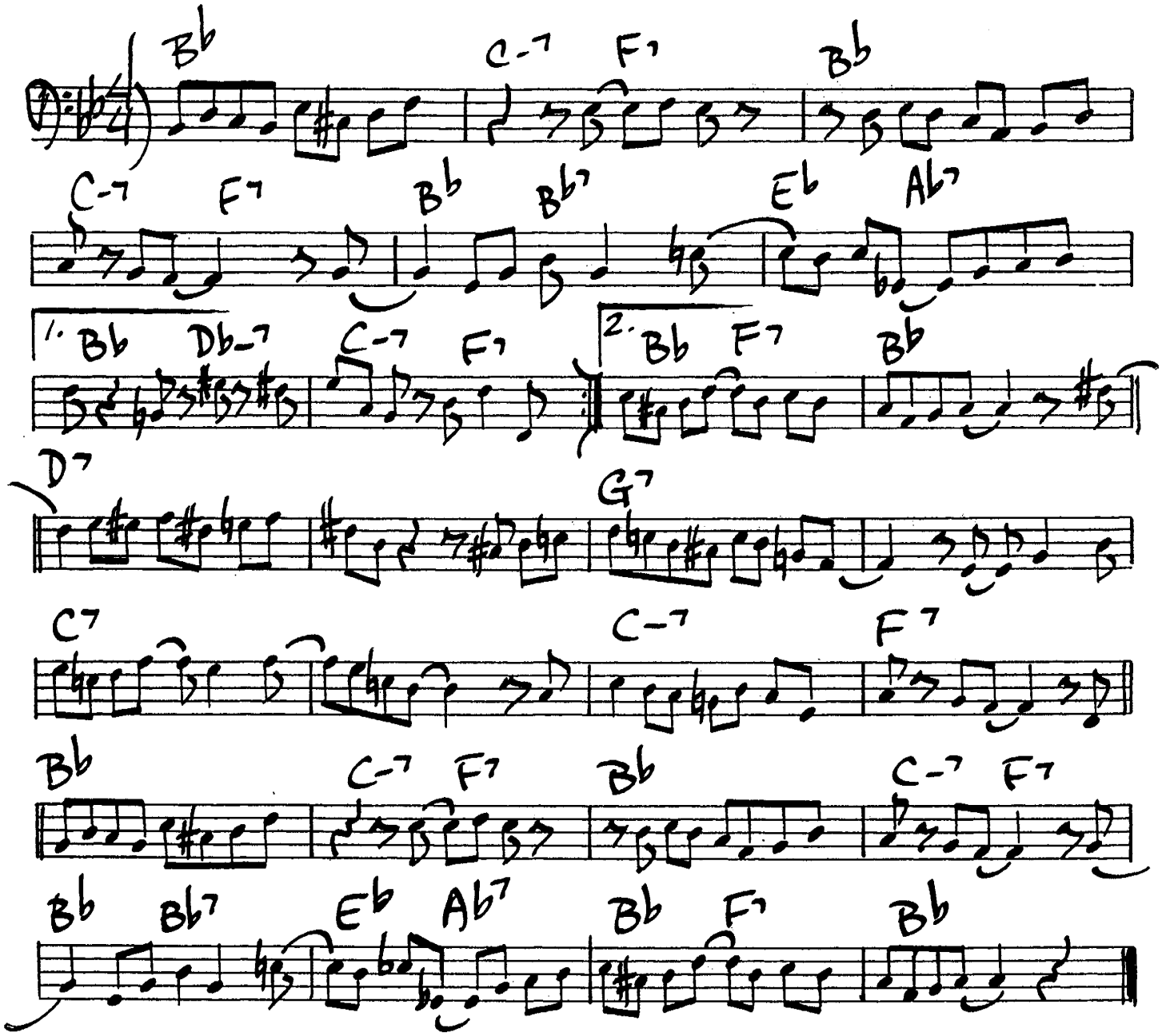

TICKLE-TOE

Lester Young

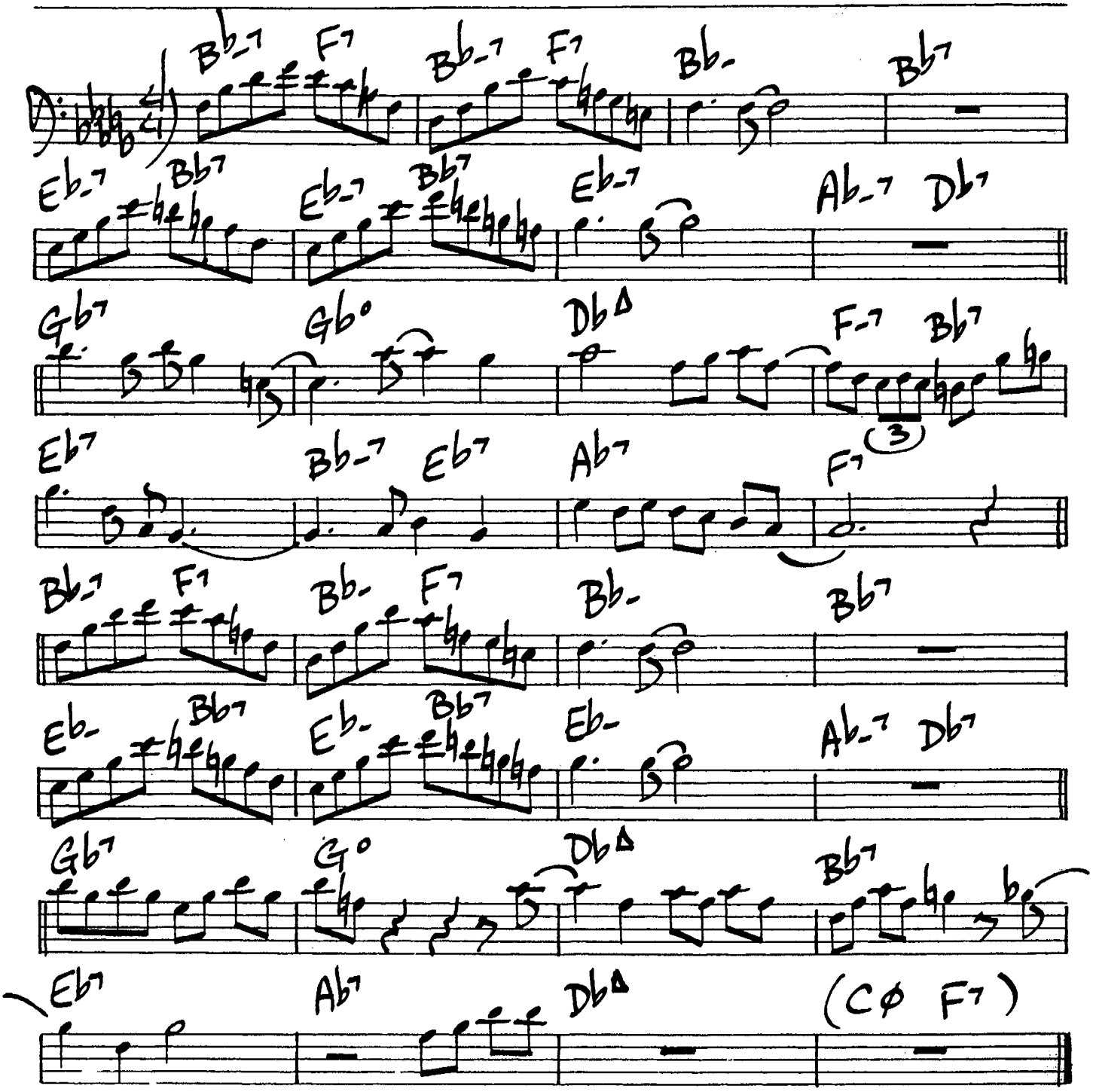

370.

(Ballad)

TILL THERE WAS YOU

M. Wilson

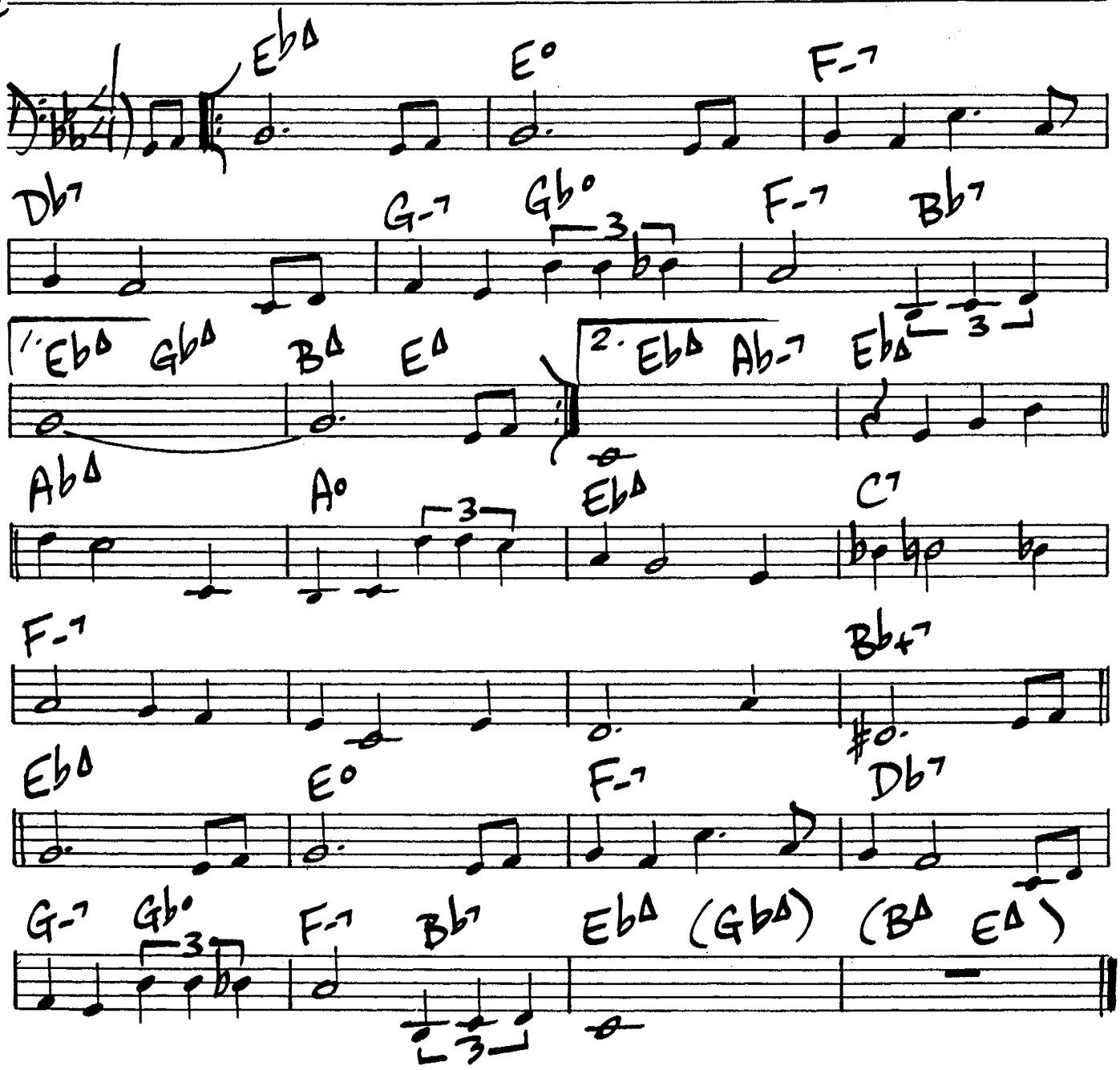

Sonny Rollins - "The Freedom Suite Plus"

TIME AFTER TIME

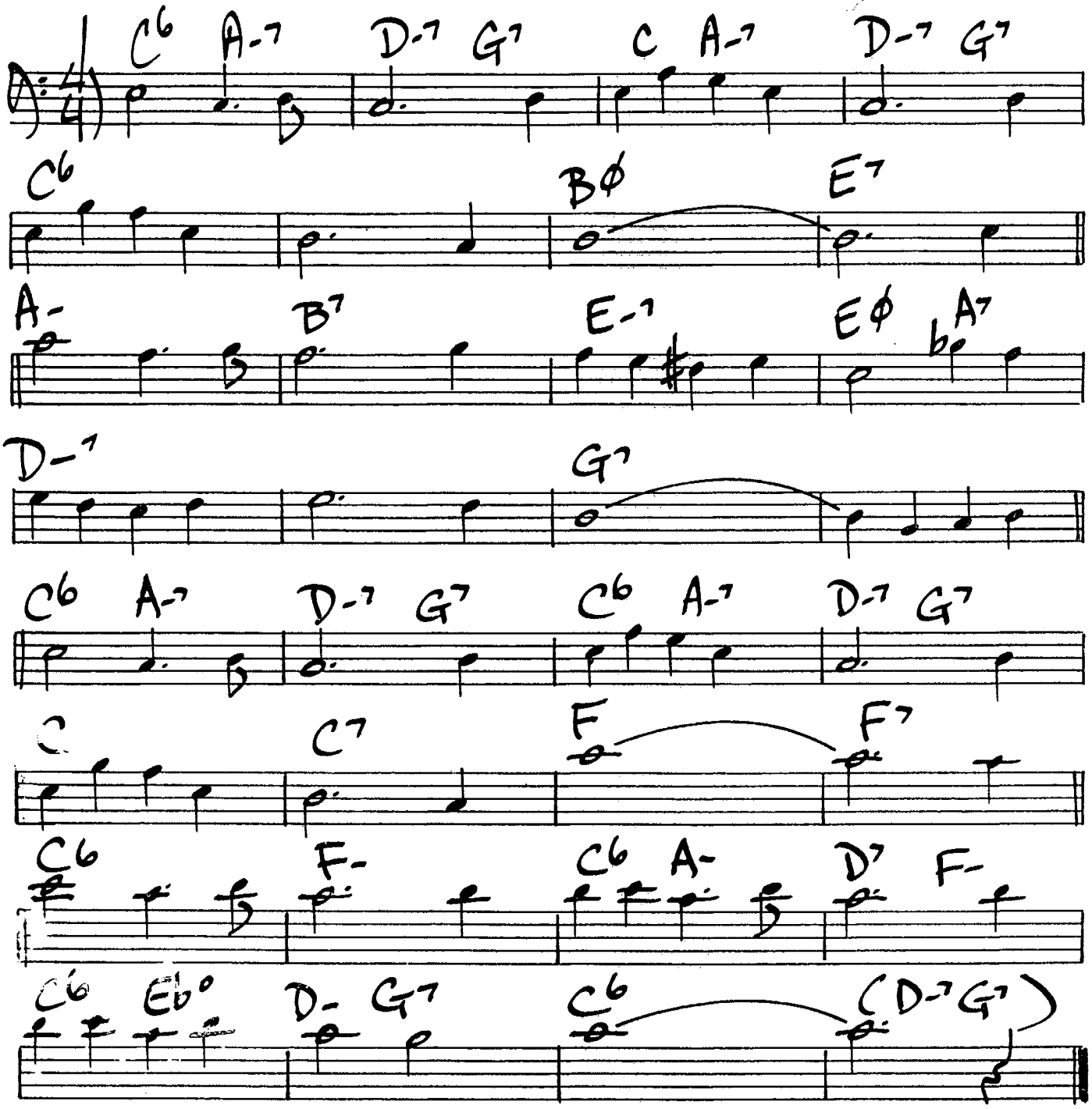

372.

TIPPIN'

Horace Silver

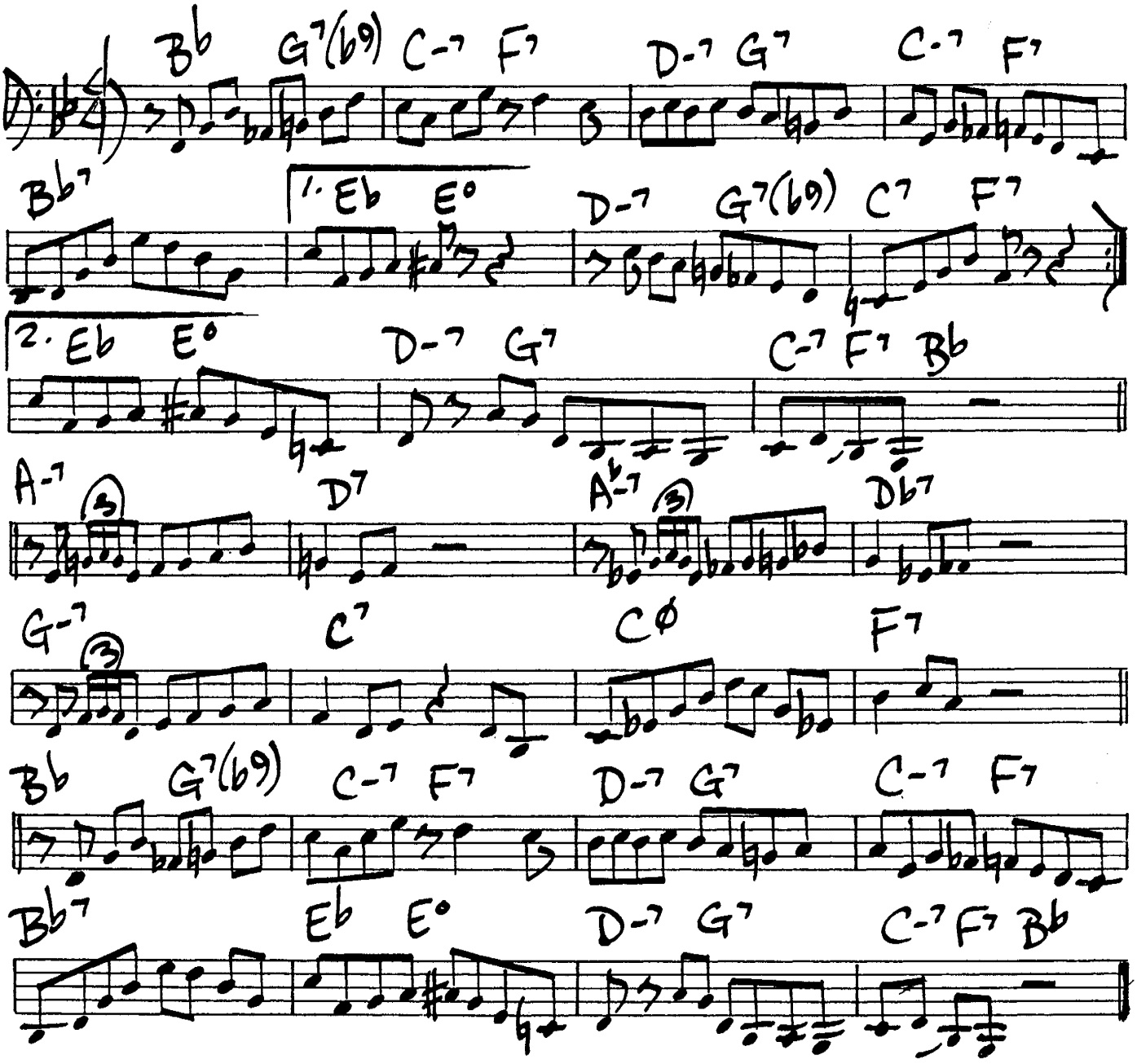

TOMORROW'S DESTINY

373.

Woody Shaw

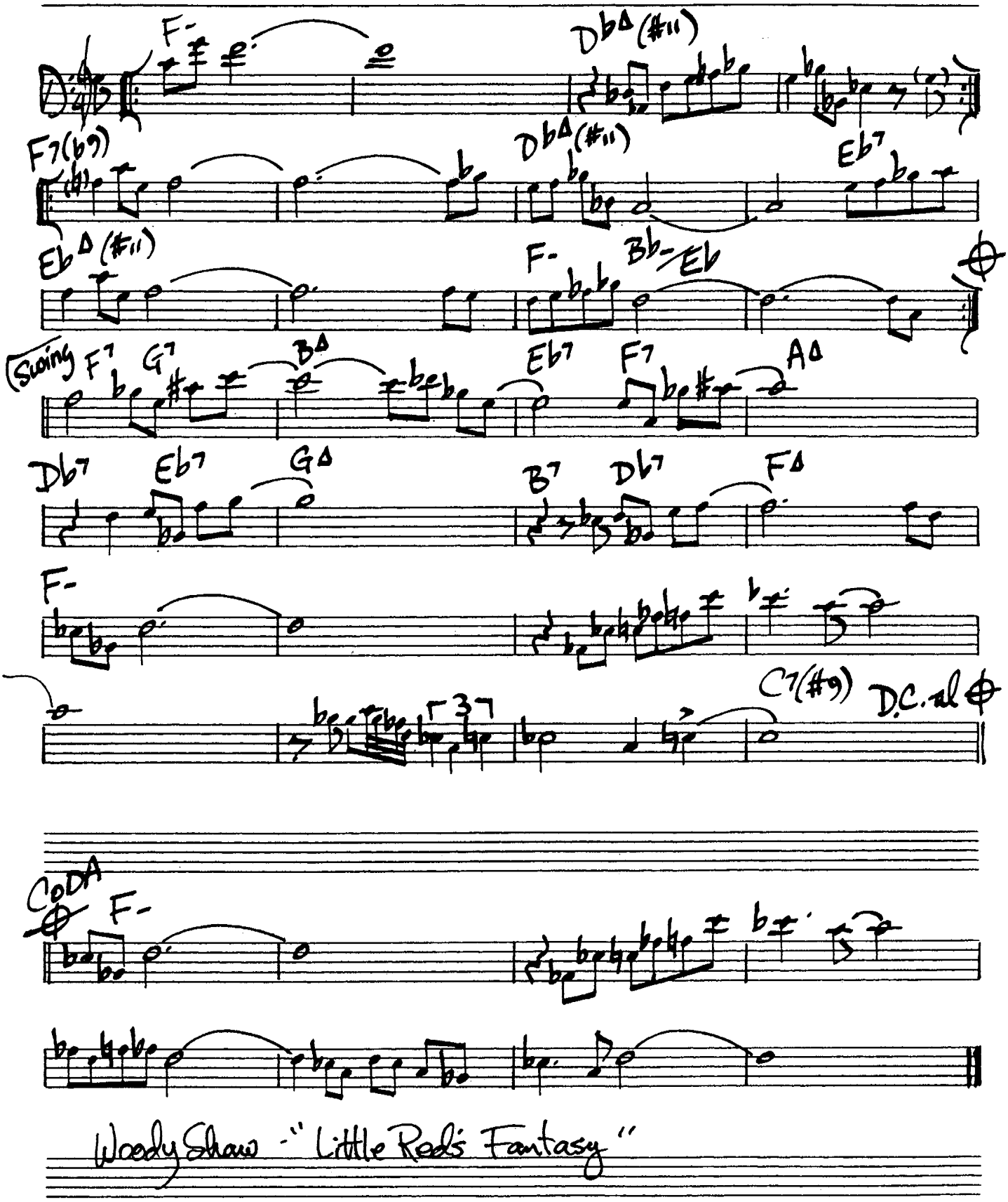

Woody Shaw - "Little Red's Fantasy"

374.

(♩=120)

TOADS PLACE

Jeff Lorber

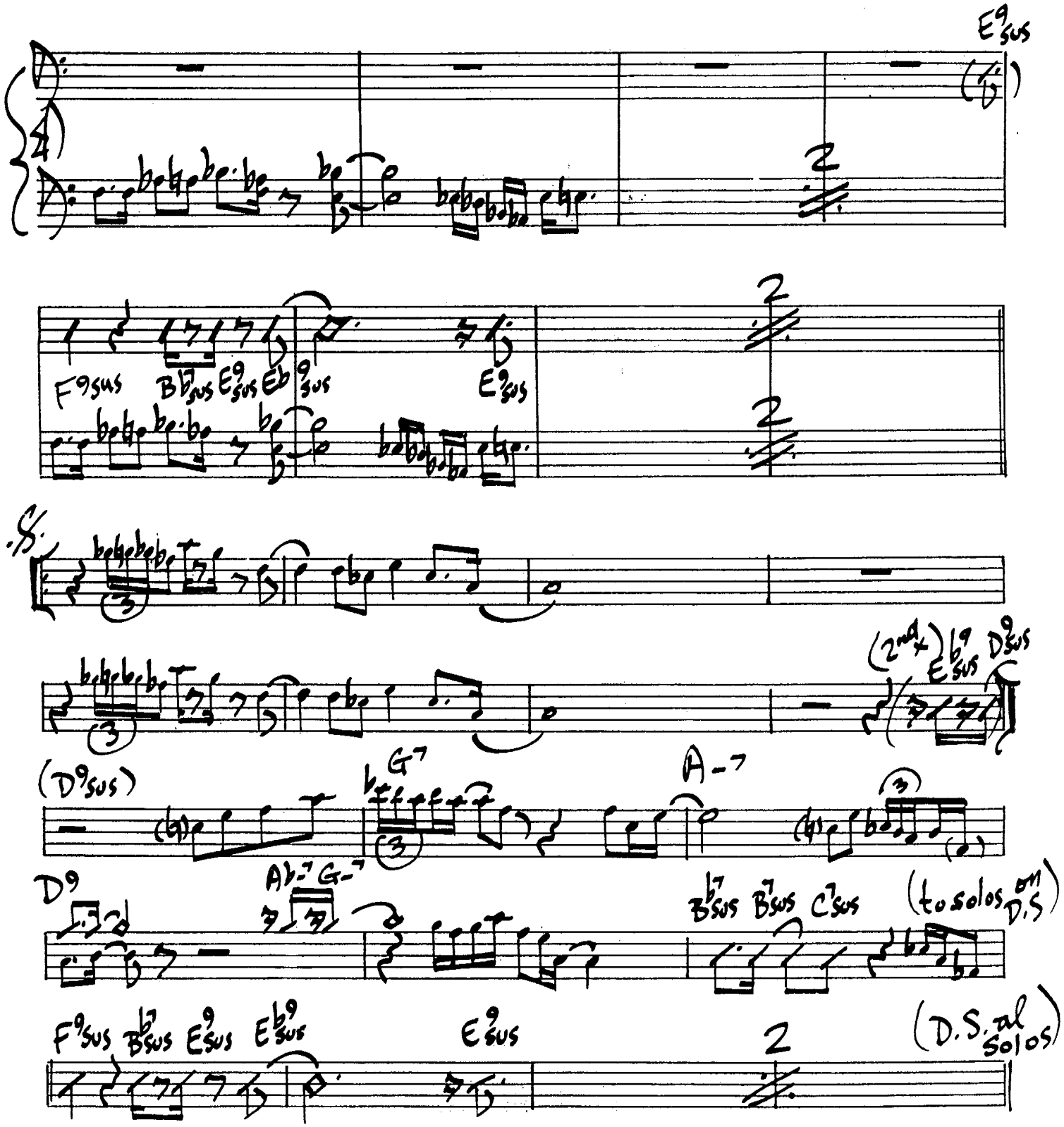

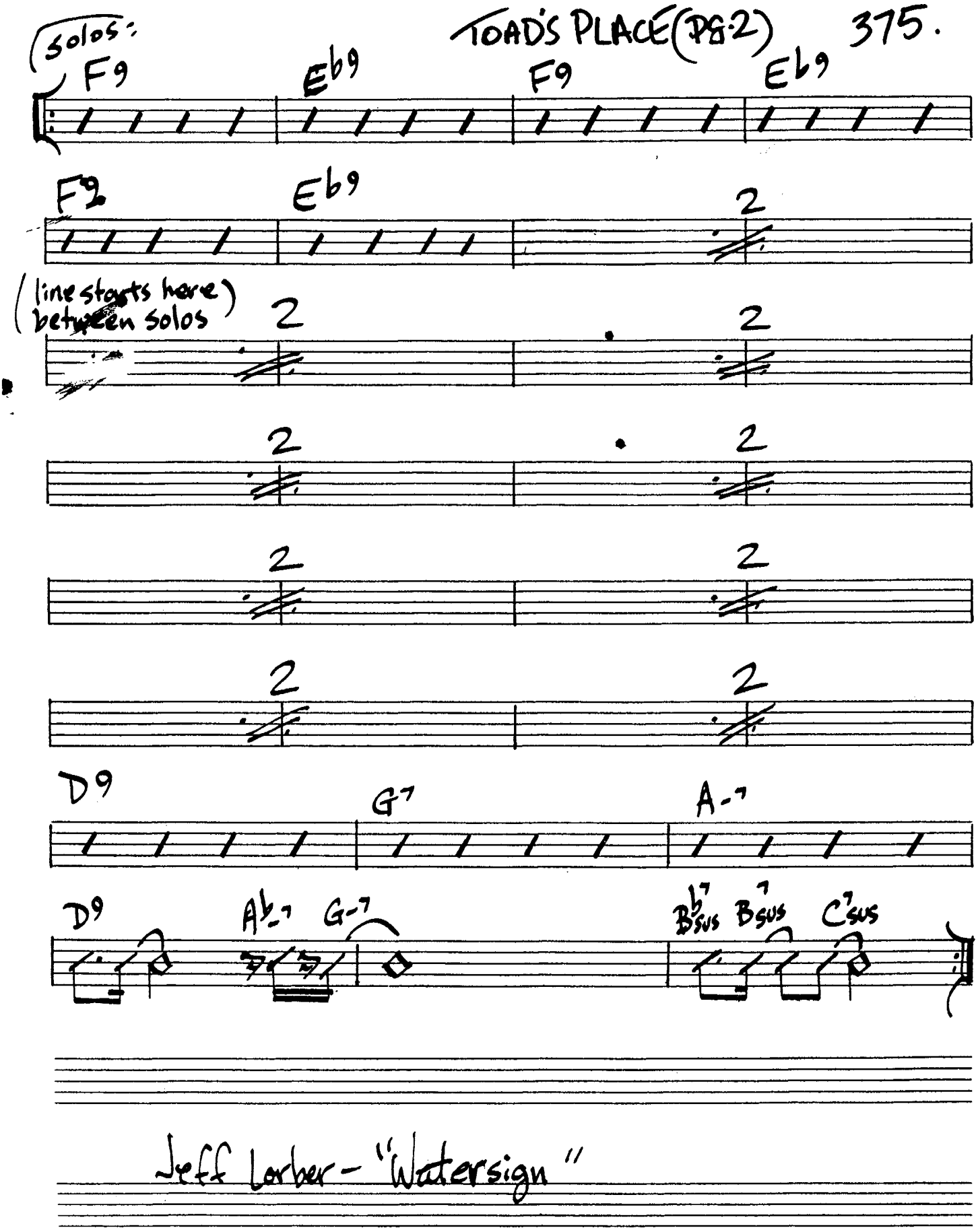

Jeff Lorber - "Watersign"

TRANE'S BLUES

John Coltrane

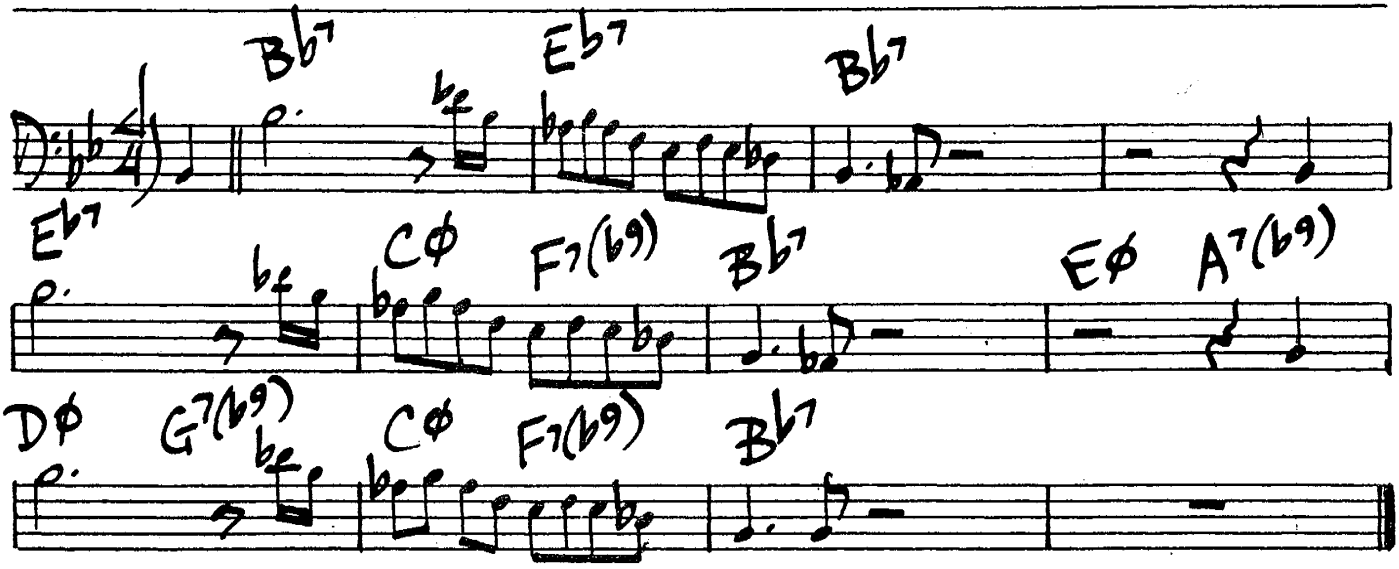

TENOR MADNESS

Sonny Rollins

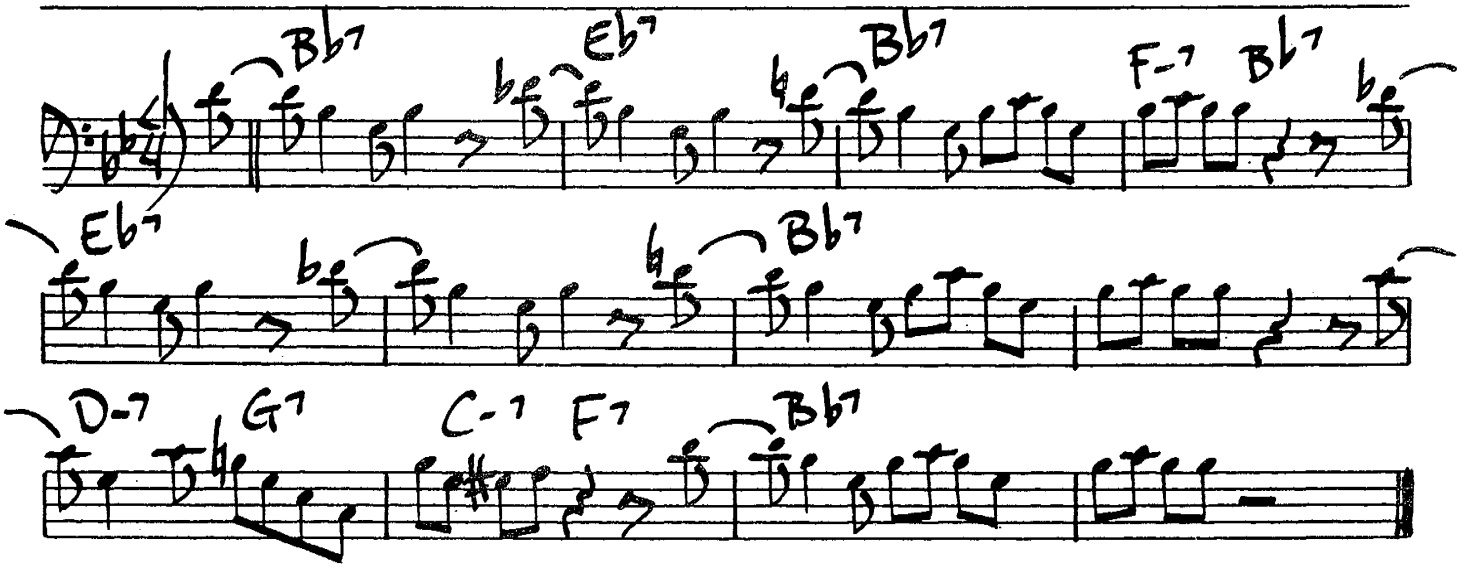

TURNAROUND

Ornette Coleman

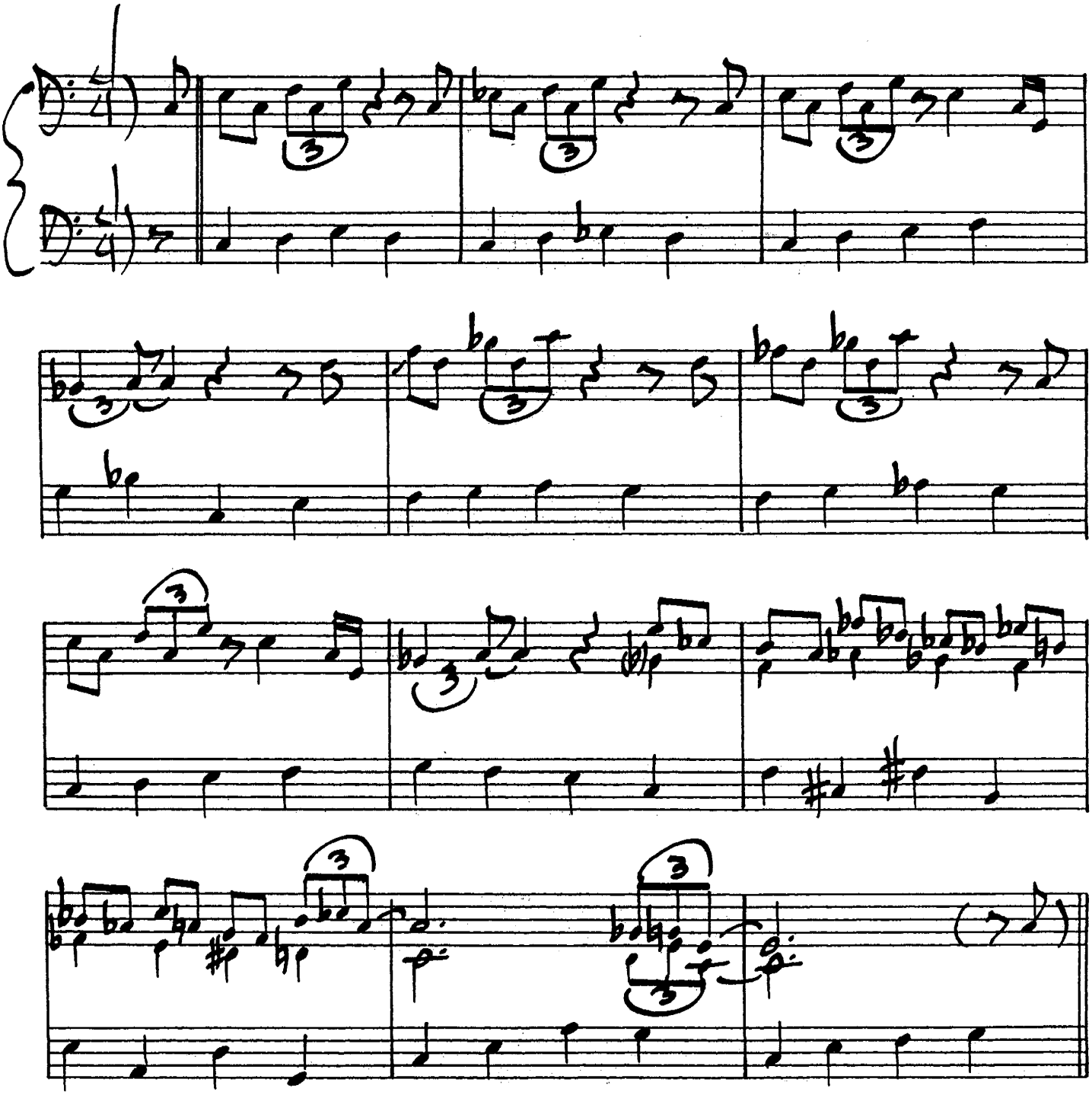

TWO NOT ONE

Lennie Tristano

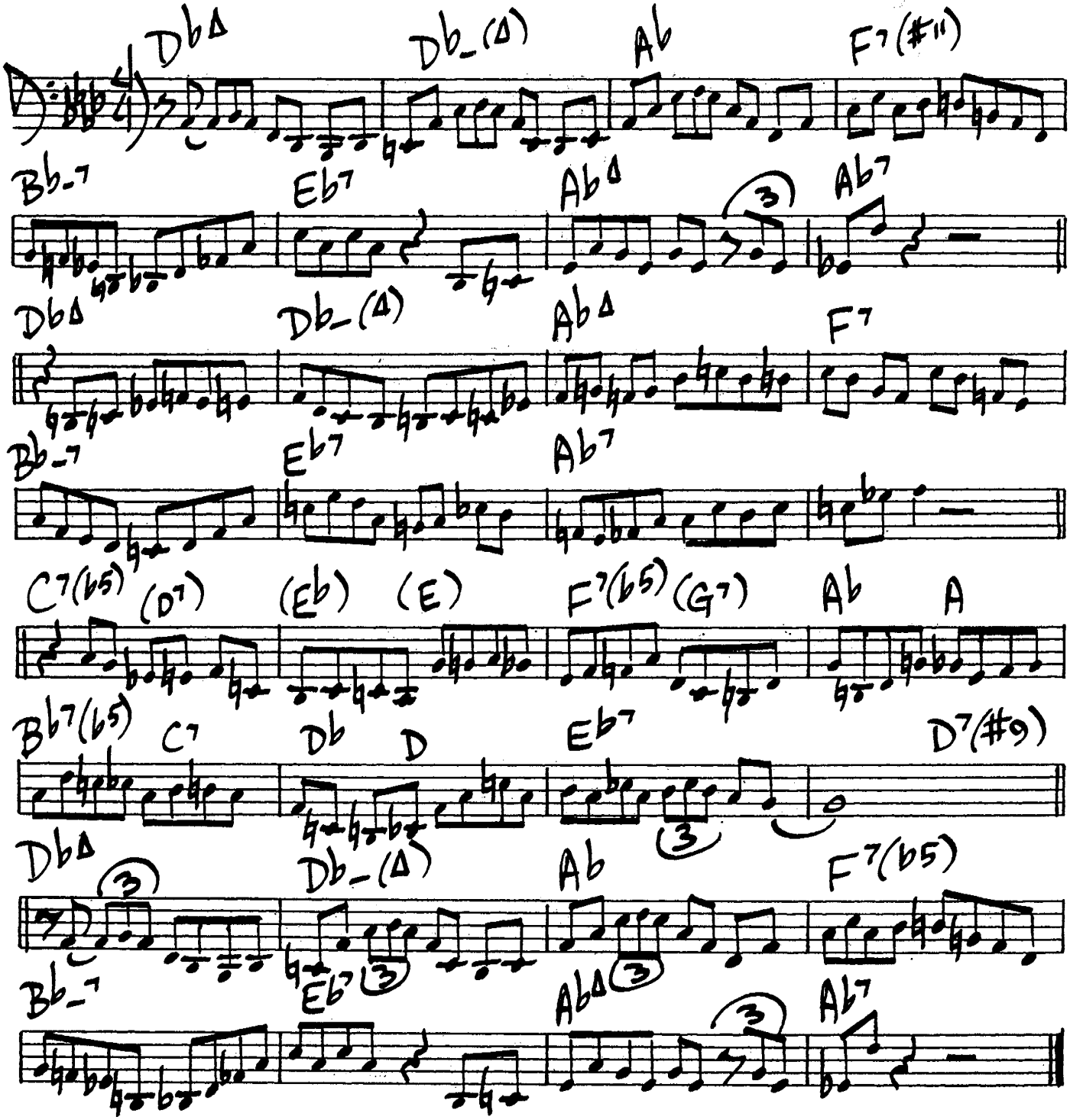

VONETTA

(Samba)

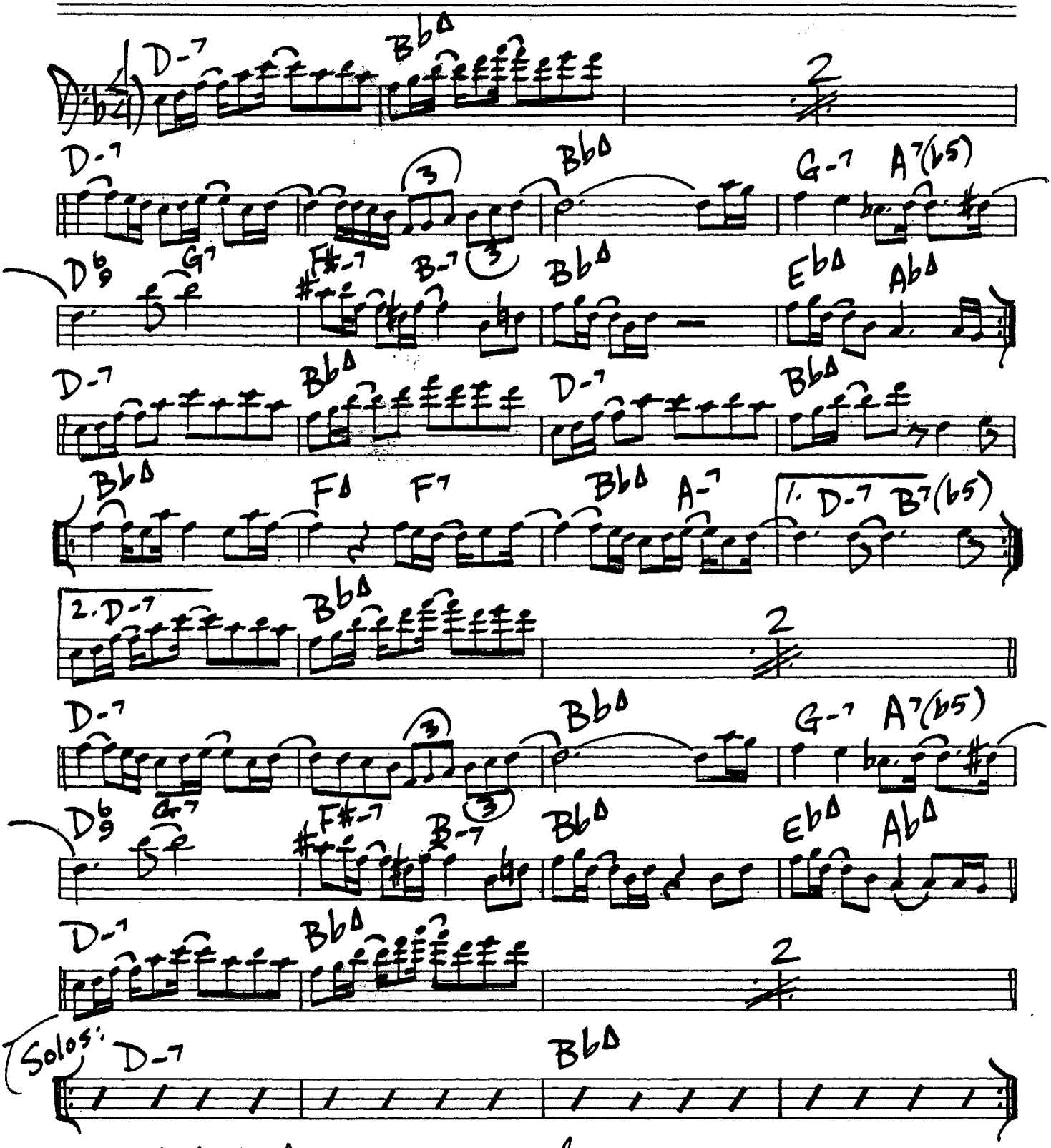

Earl Klugh - "Earl Klugh"

380.

WALKIN' SHOES

Gerry Mulligan

(♩= 138)

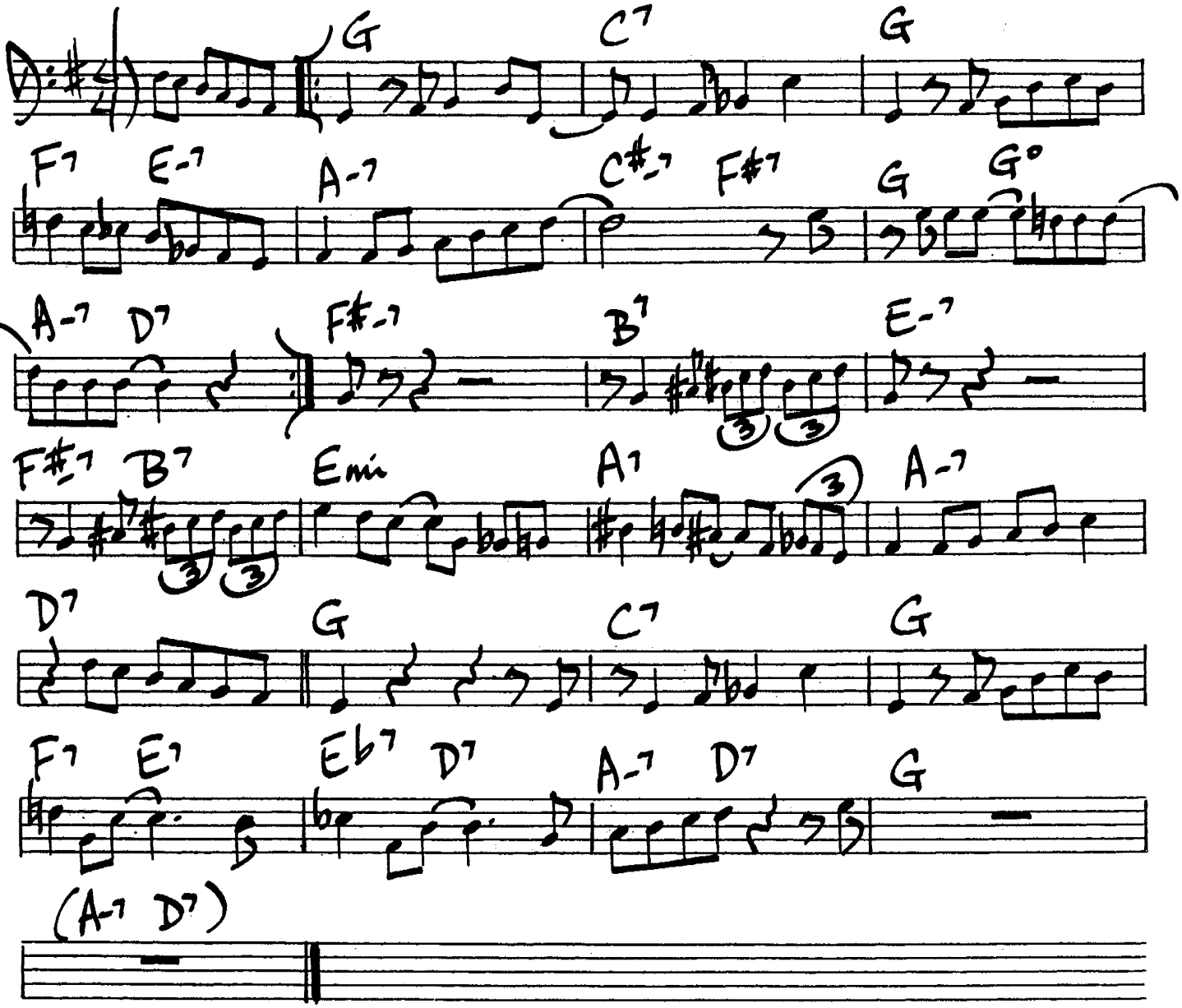

A WALKIN' THING

Benny Carter

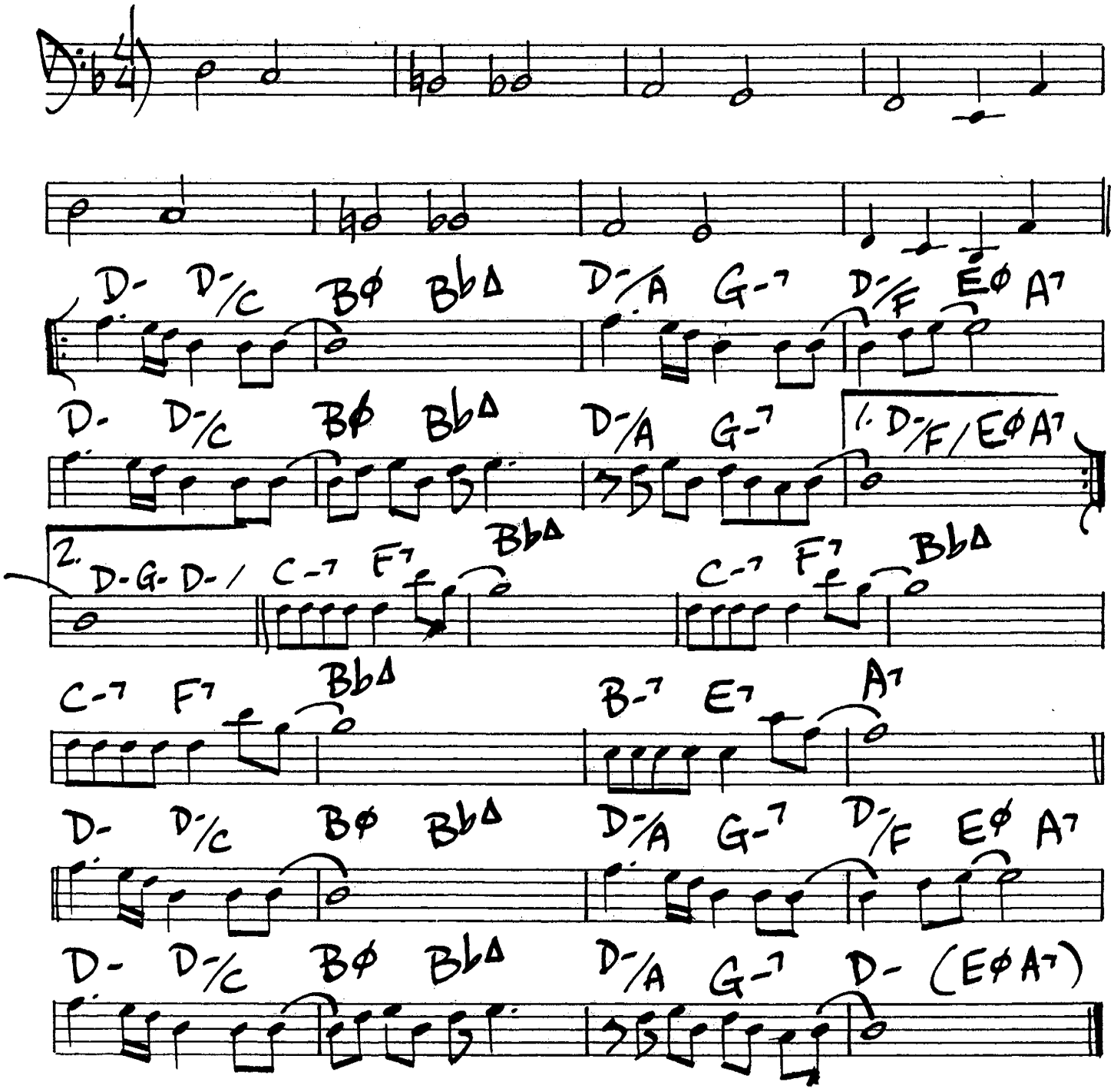

382.

WALK TALL

Cannonball Adderly

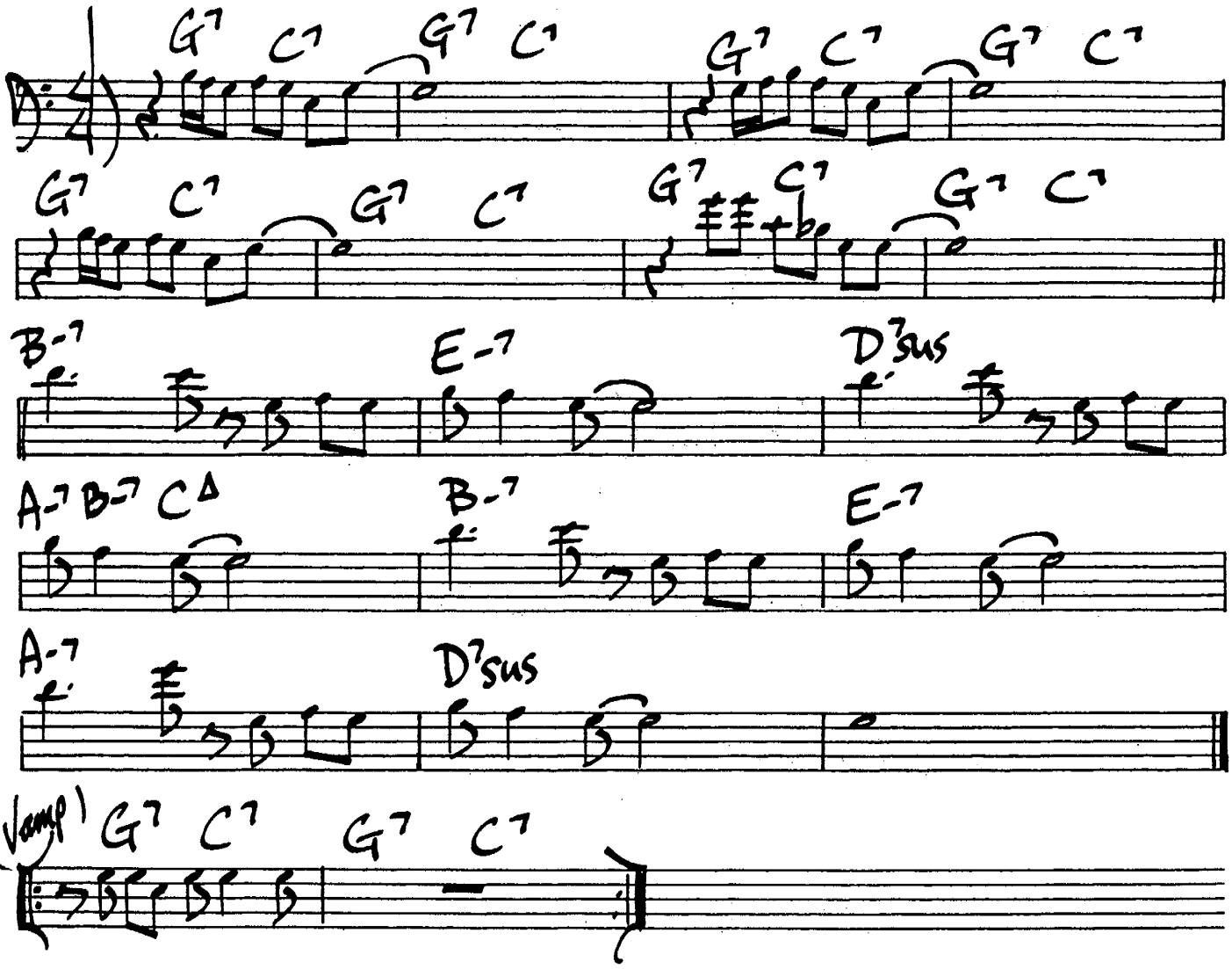

WALL STREET

(♩=184)

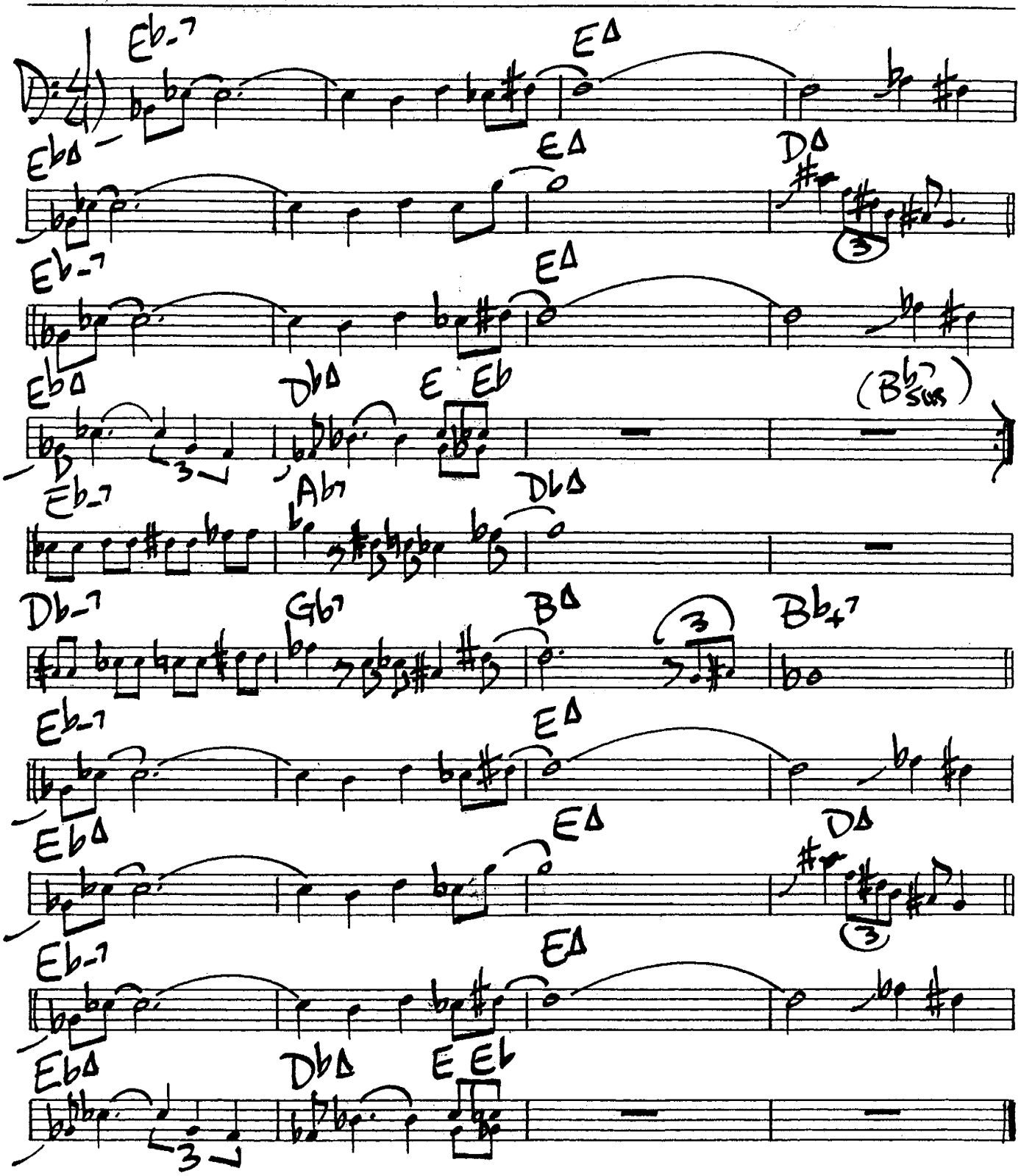

384.

(Bossa) WATCH WHAT HAPPENS

M. LeGrand

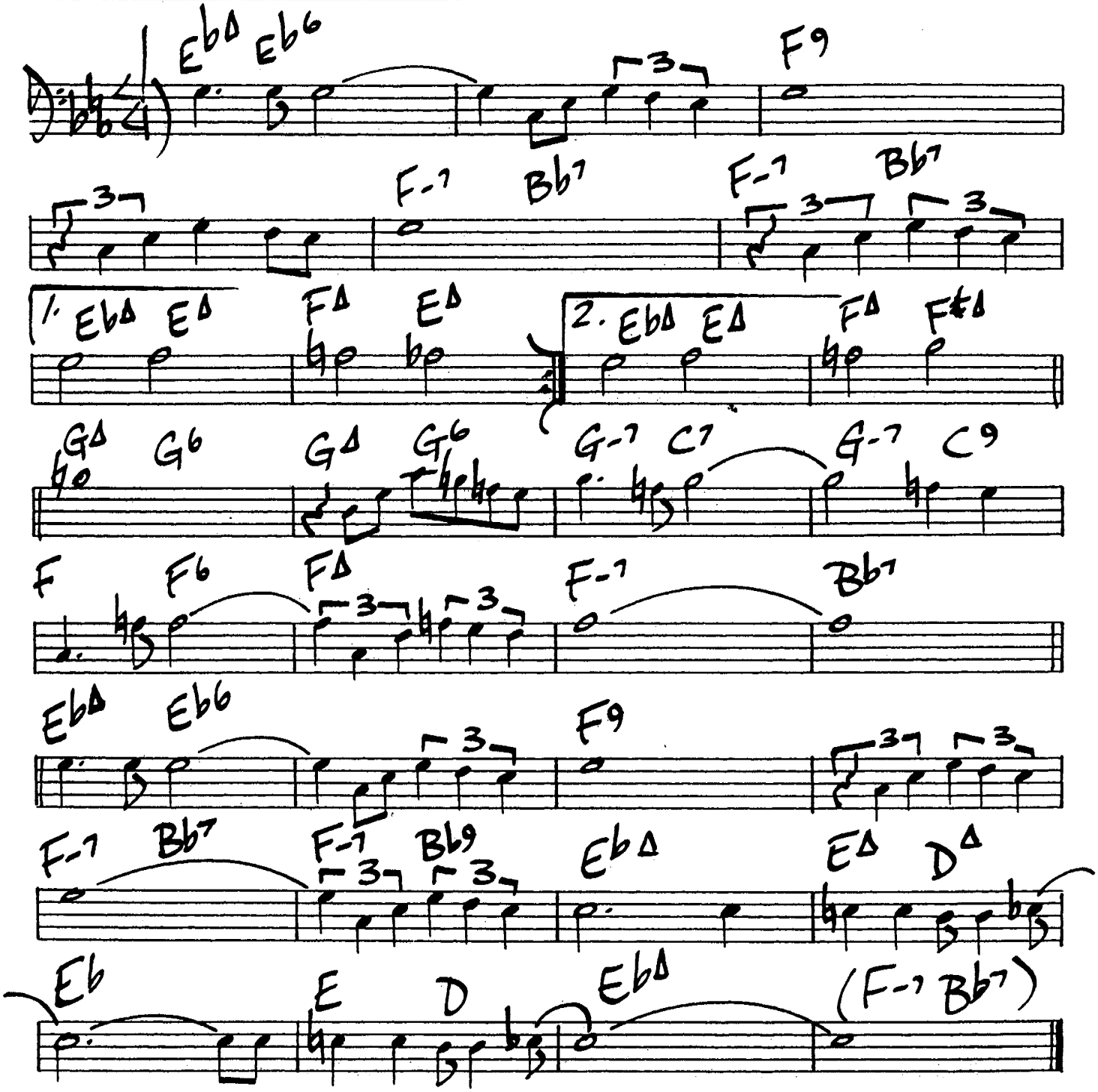

WATERCOLORS

Pat Metheny

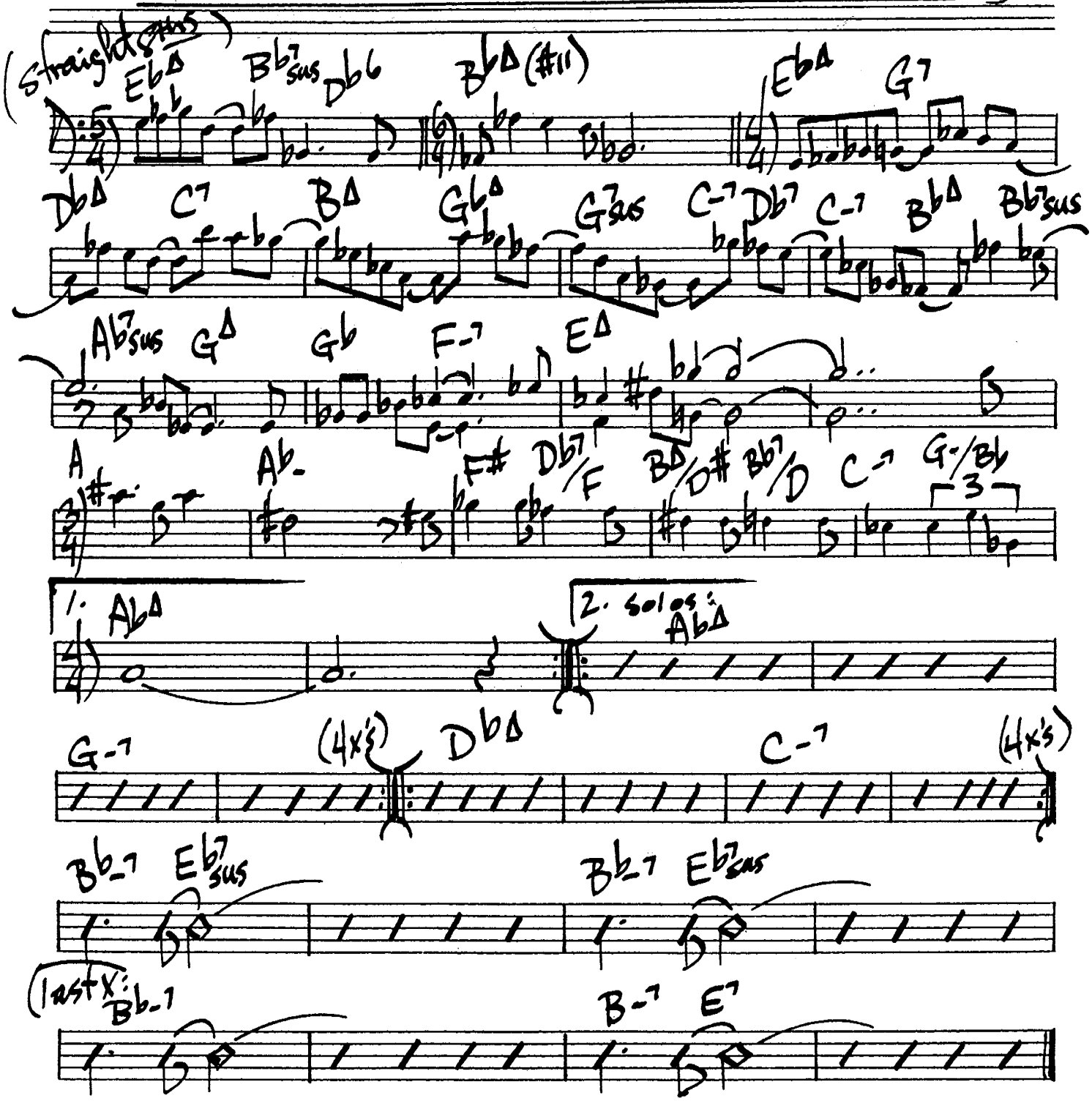

386.

WATERSIGN

Jeff Larber

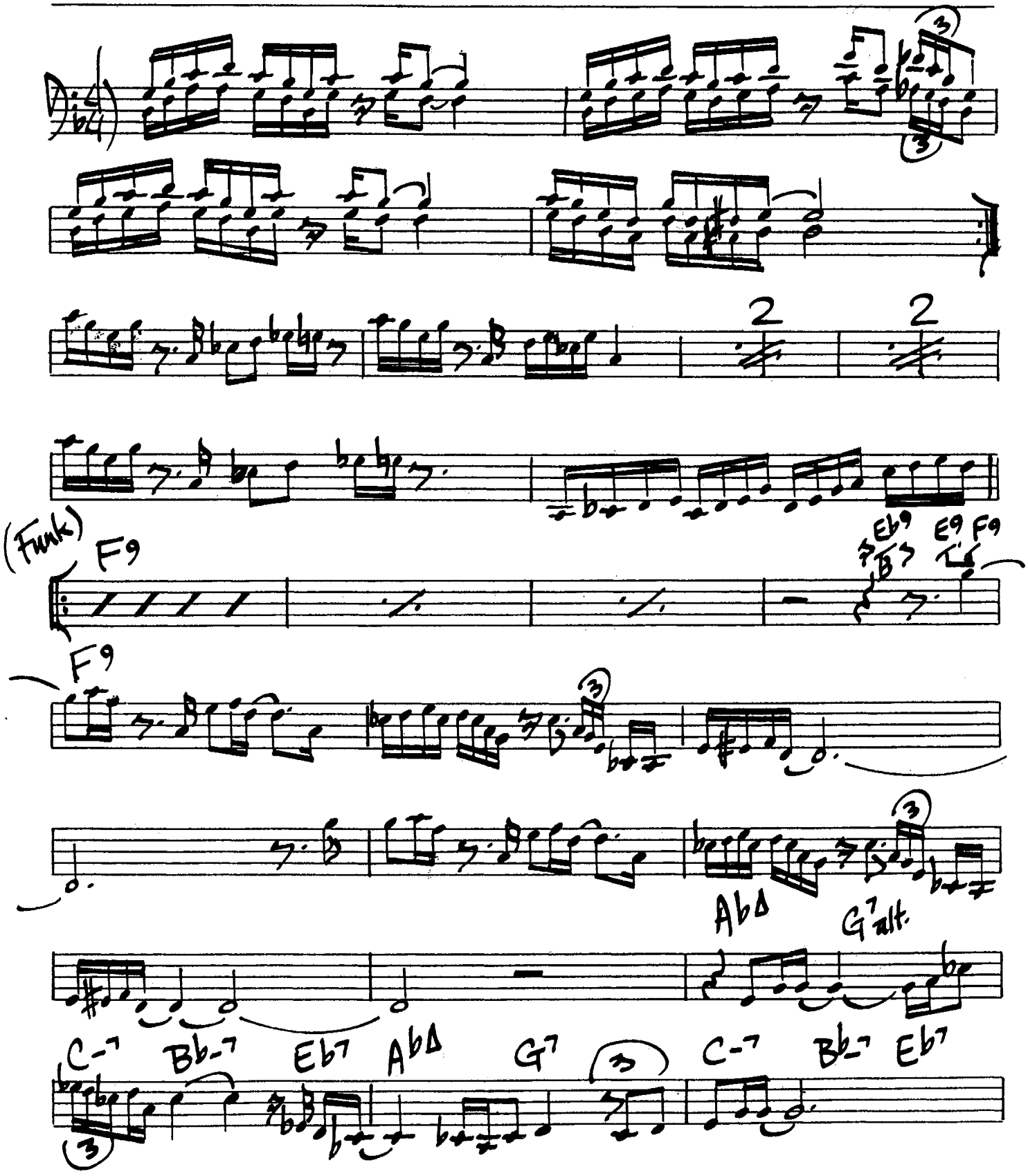

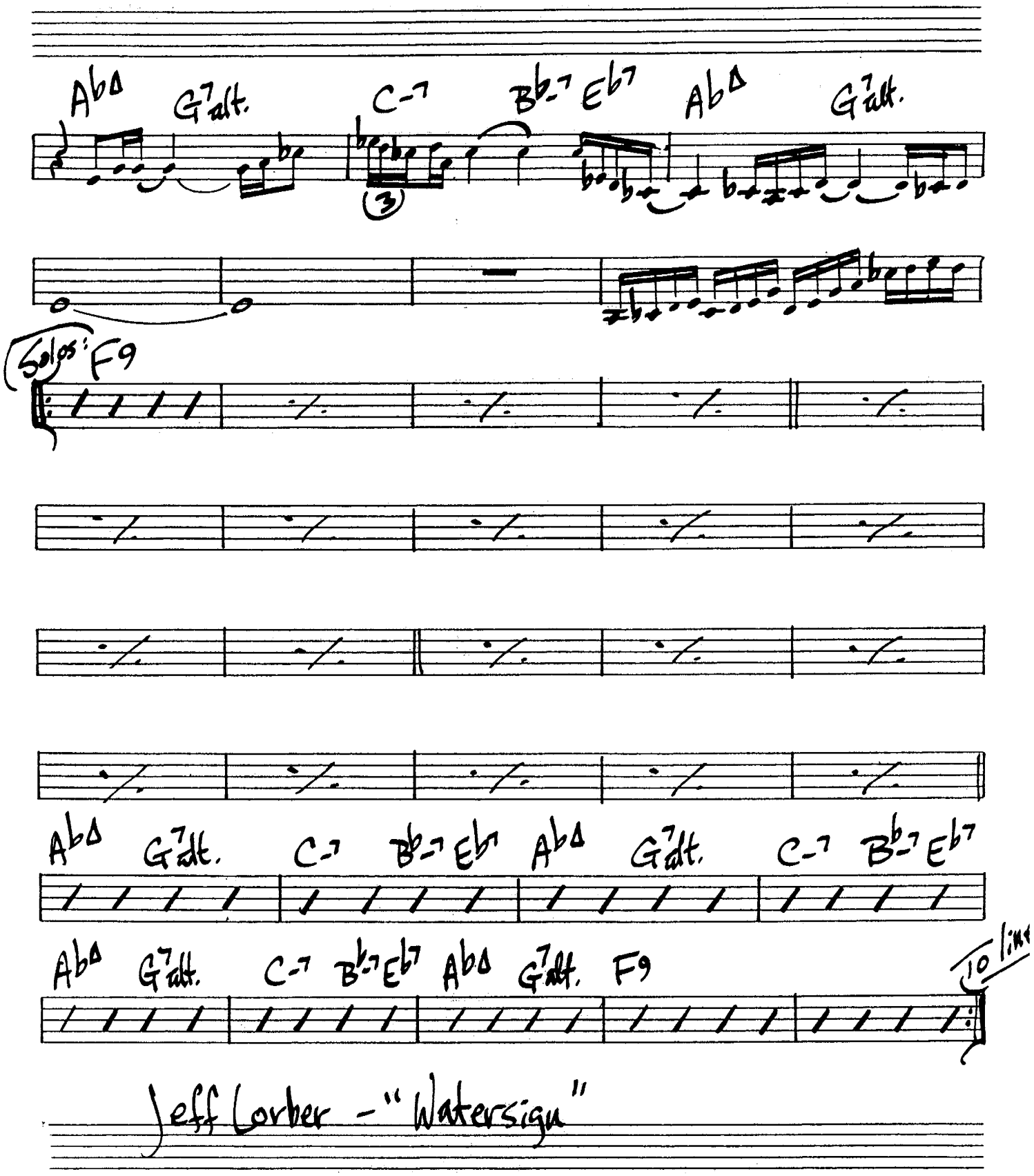

Jeff Lorber - "Watersign"

388.

THE WAY YOU LOOK TONIGHT

Kern / Fields

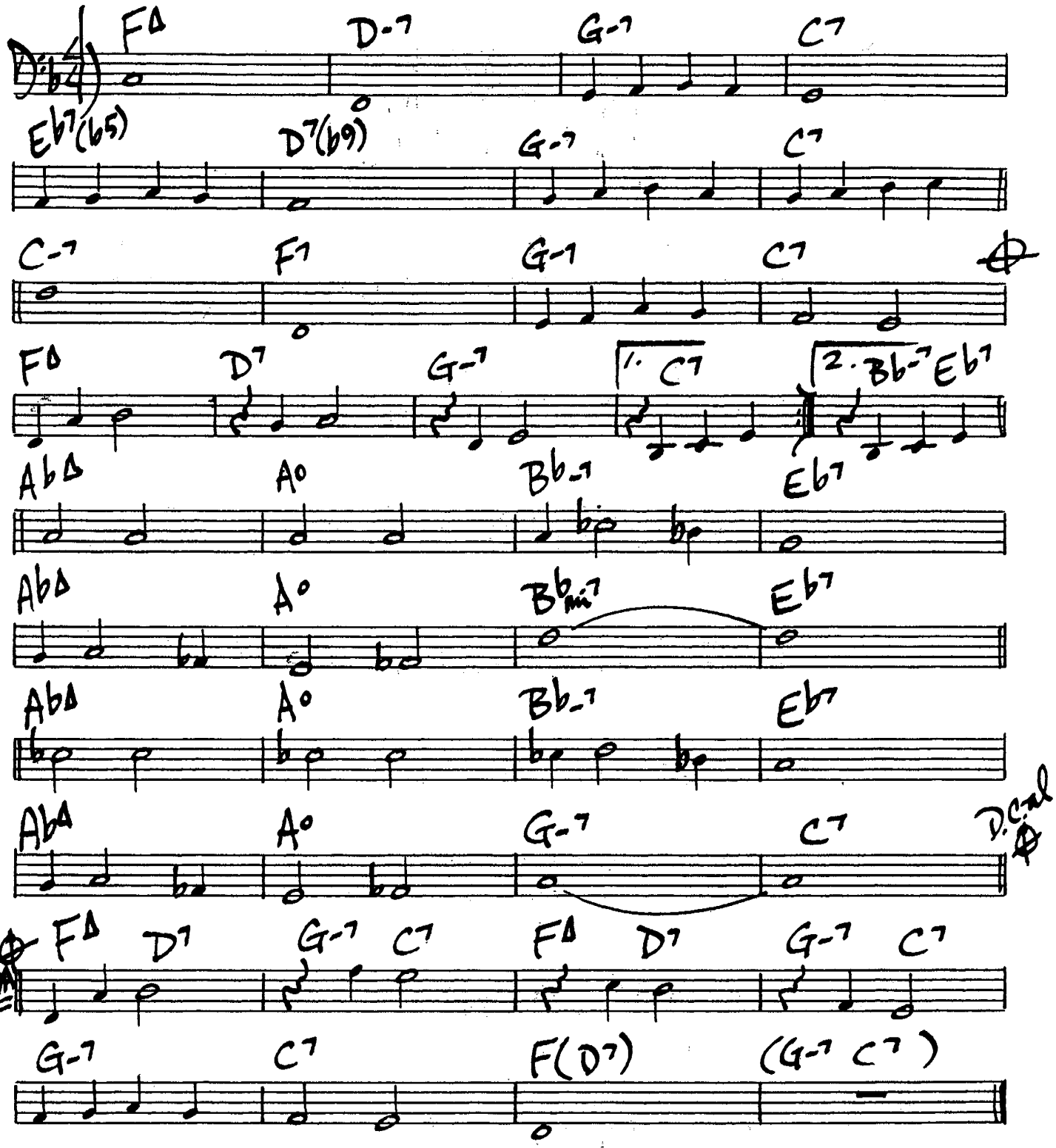

"Sonny Rollins"

Jim Hall - J.H. Live

WEEKEND BLUES

Ed Kaiser

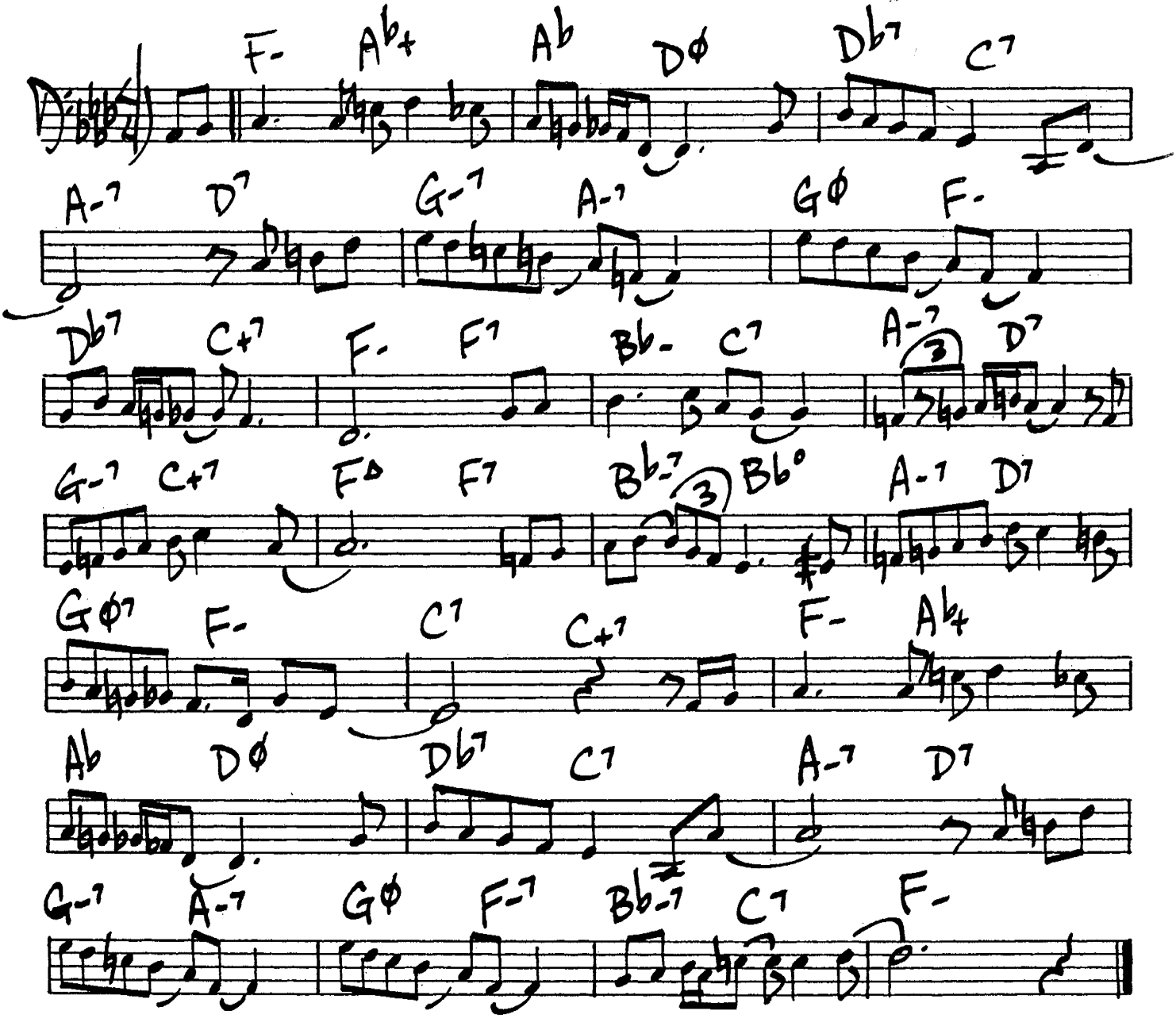

390.

WENDY

Paul Desmond

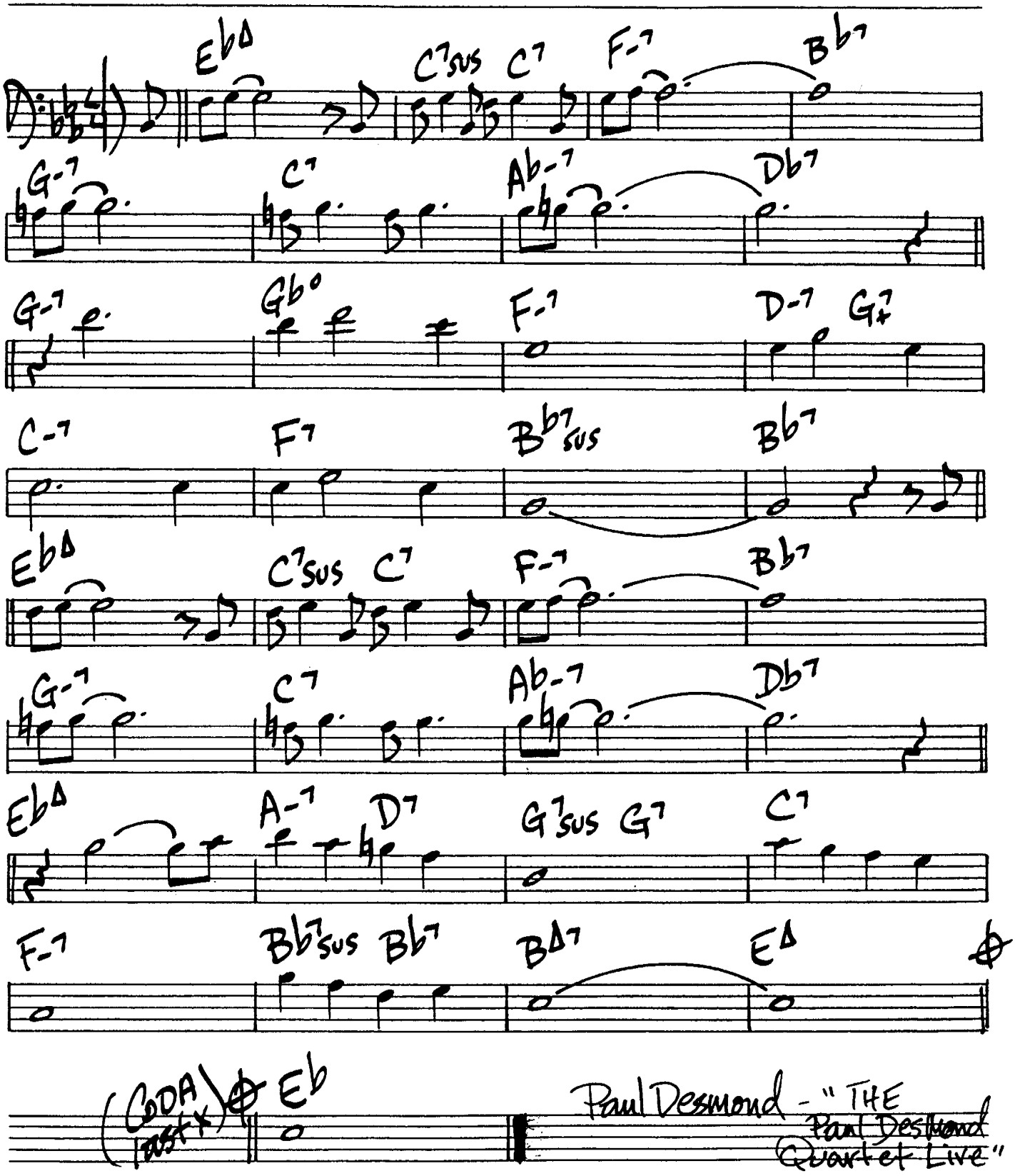

Paul Desmond - "THE Paul Desmond Quartet Live"

WHAT'S NEW

(Ballad)

B. Haggart

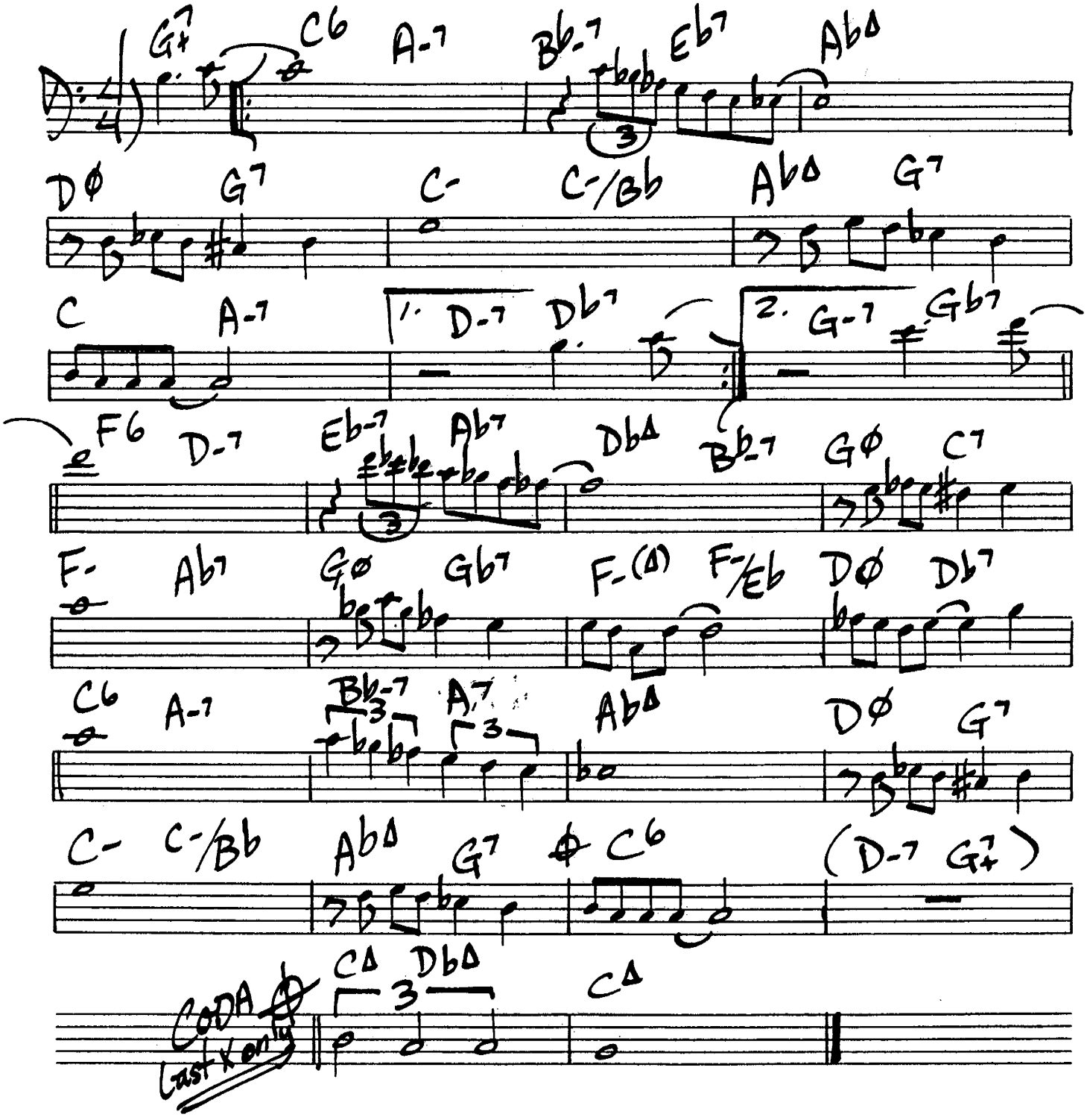

392.

WHEN LIGHTS ARE LOW

B. Carter

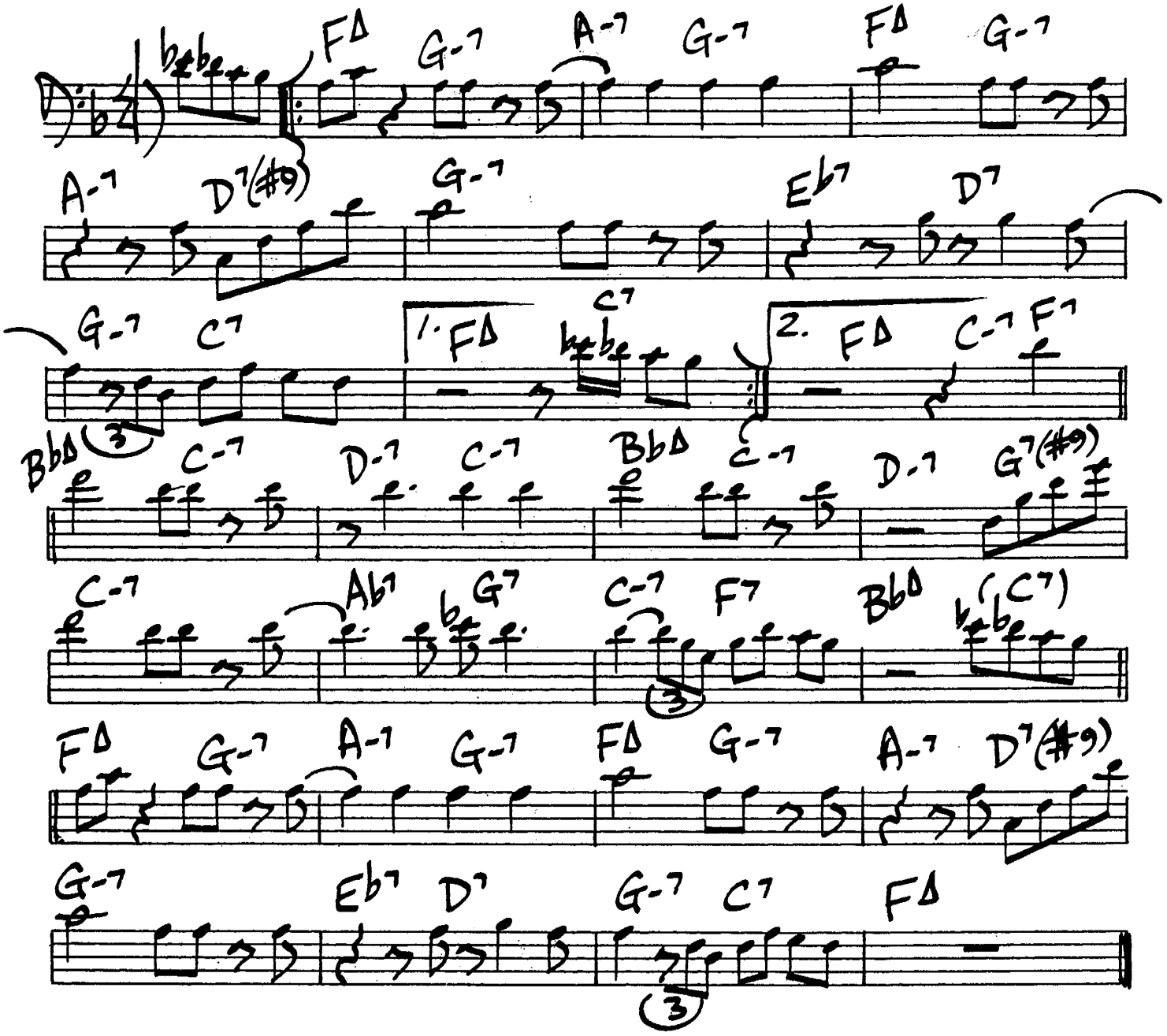

WHISPER NOT

C- C-/Bb Aø D7(b9) G- G-/F Eø A7(b9)

D- Bø E-7 A7(b9) D-7 E-7 F-7 G7(b9)

C- C-/Bb Aø D7(b9) G- G-/F Eø A7

D- D-/C E- A7(b9) D- E- F-7 Bb7

S. Aø D7(b9) G-7 C7

Eø A13(b9) Dø G13(b9)

C- C-/Bb Aø D7 G- G-/F Eø A7

D- Bø E-7 A7(b9) D- fine Ab7 G+7 D.C. for solos

(USE for A section in out chorus)

C- C-/Bb Aø D7(b9)

G- G-/F Eø A7 D- Bø E-7 A7

D-7 E-7 1. G7 2. (G+7) D.S. al fine

394.

WHO CAN I TURN TO

L. BRICUSE
A. NEWLY

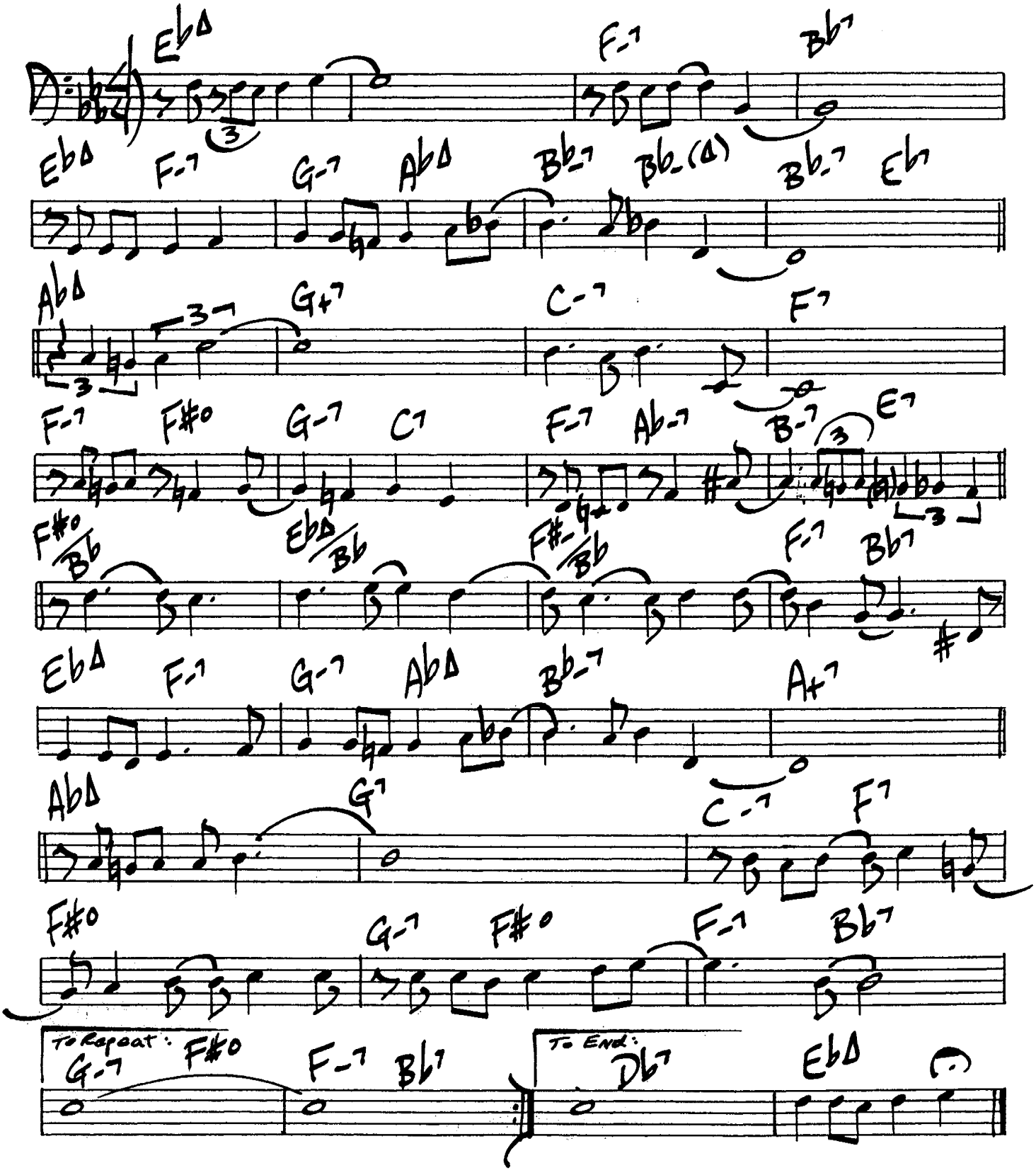

THE WHOPPER

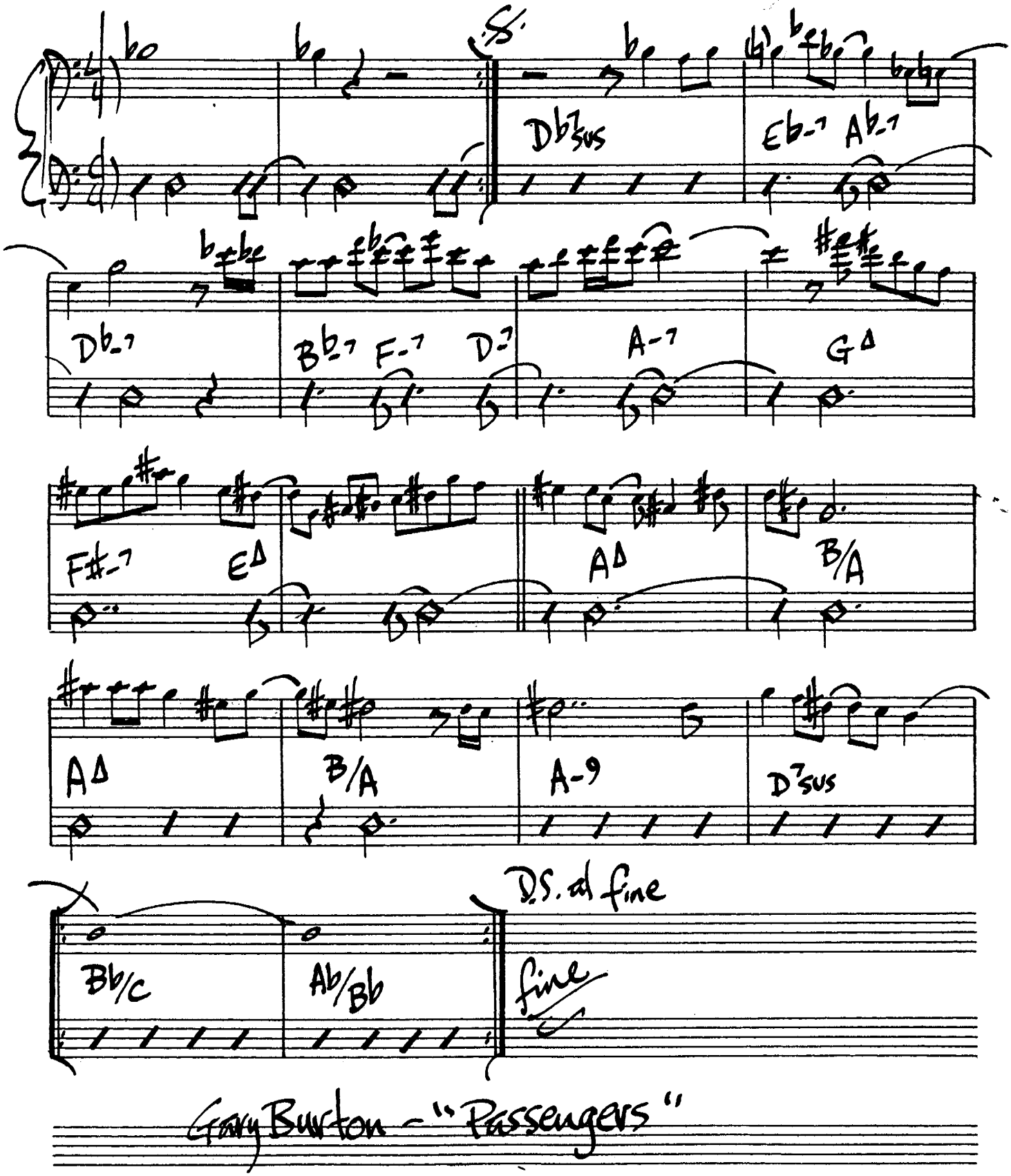

Gary Burton – "Passengers"

396.

WILLOW WEEP FOR ME

A. Ronnell

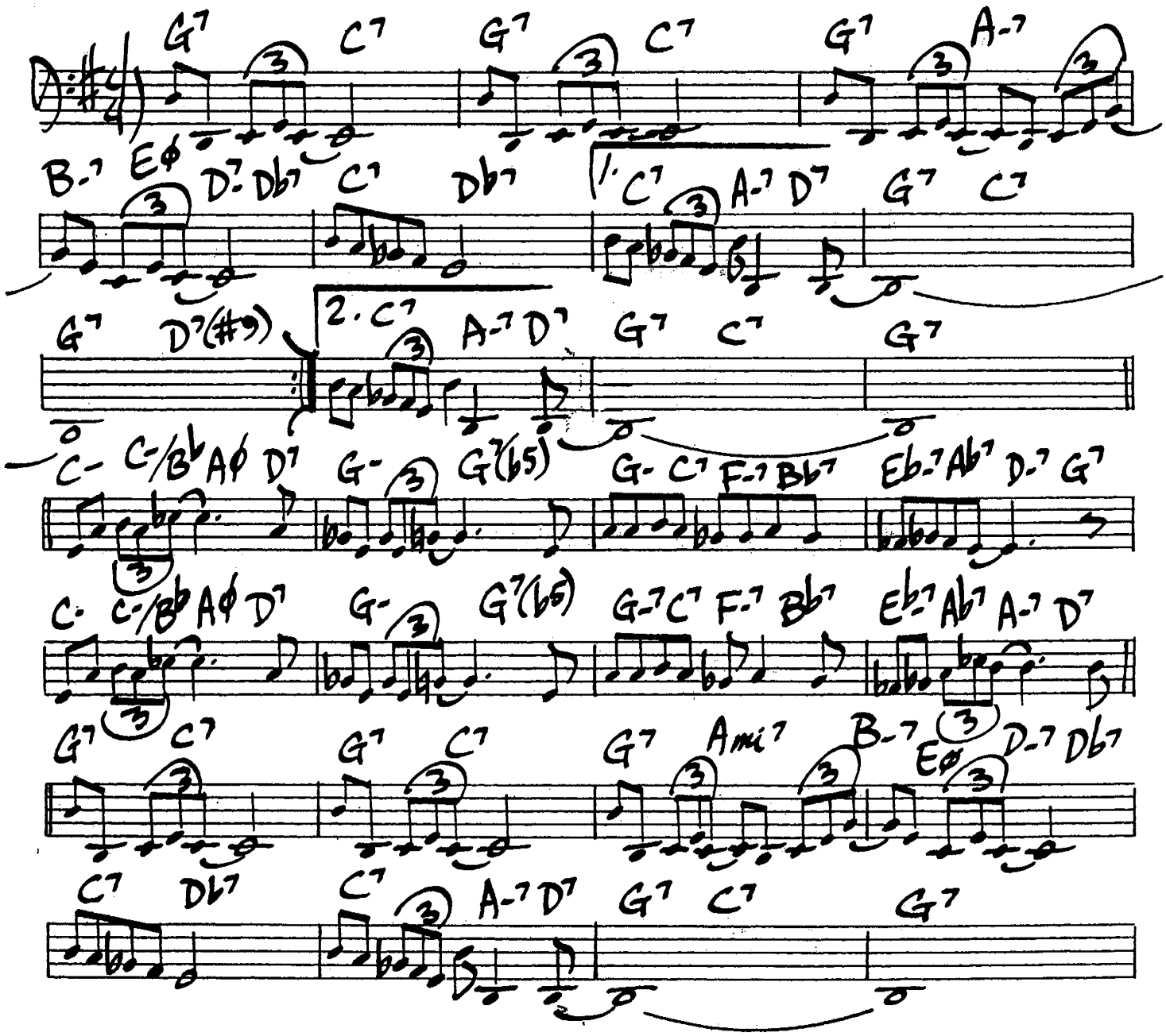

WOW

L. Tristano

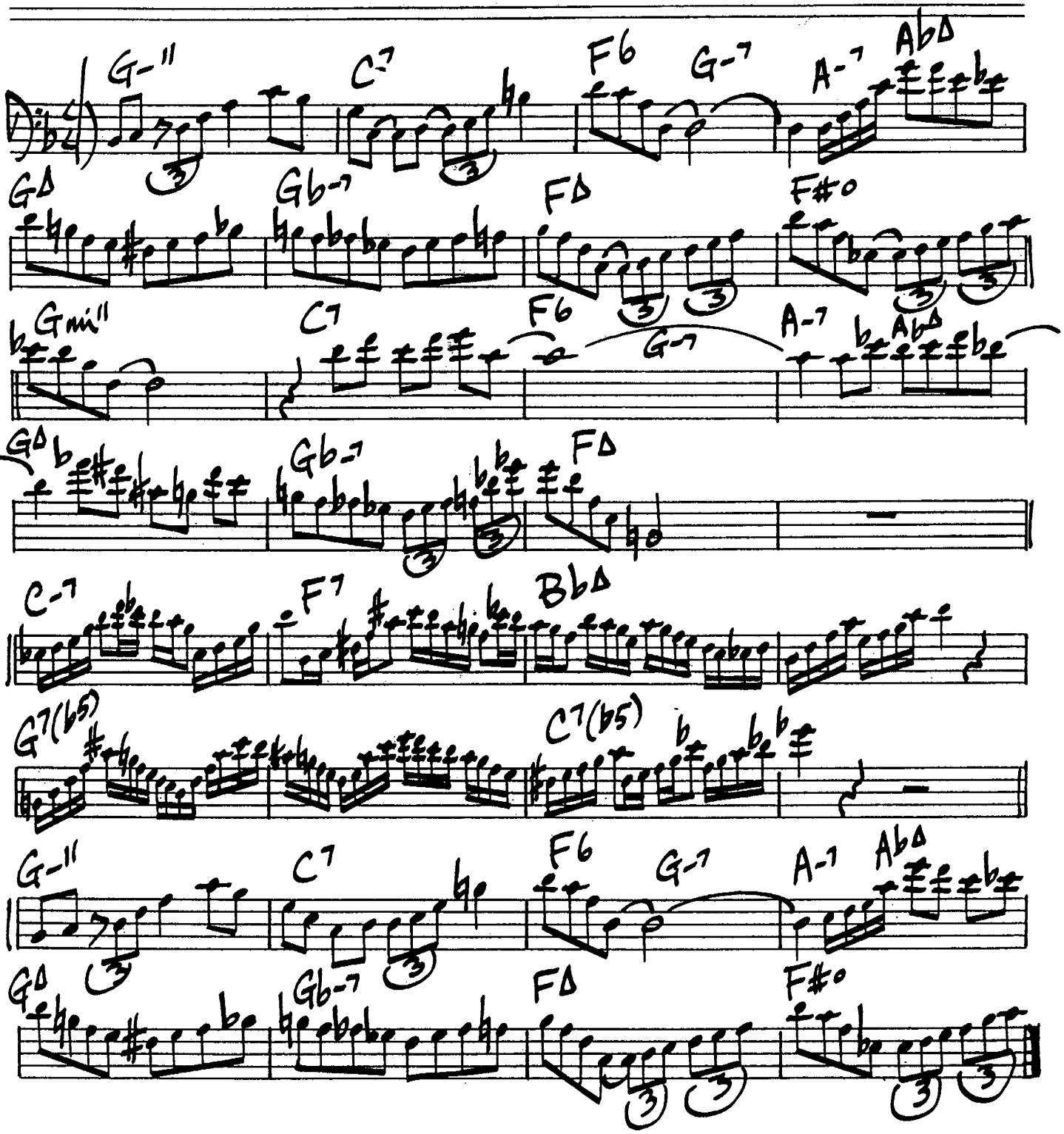

398.

WRONG IS RIGHT

P. Metheny

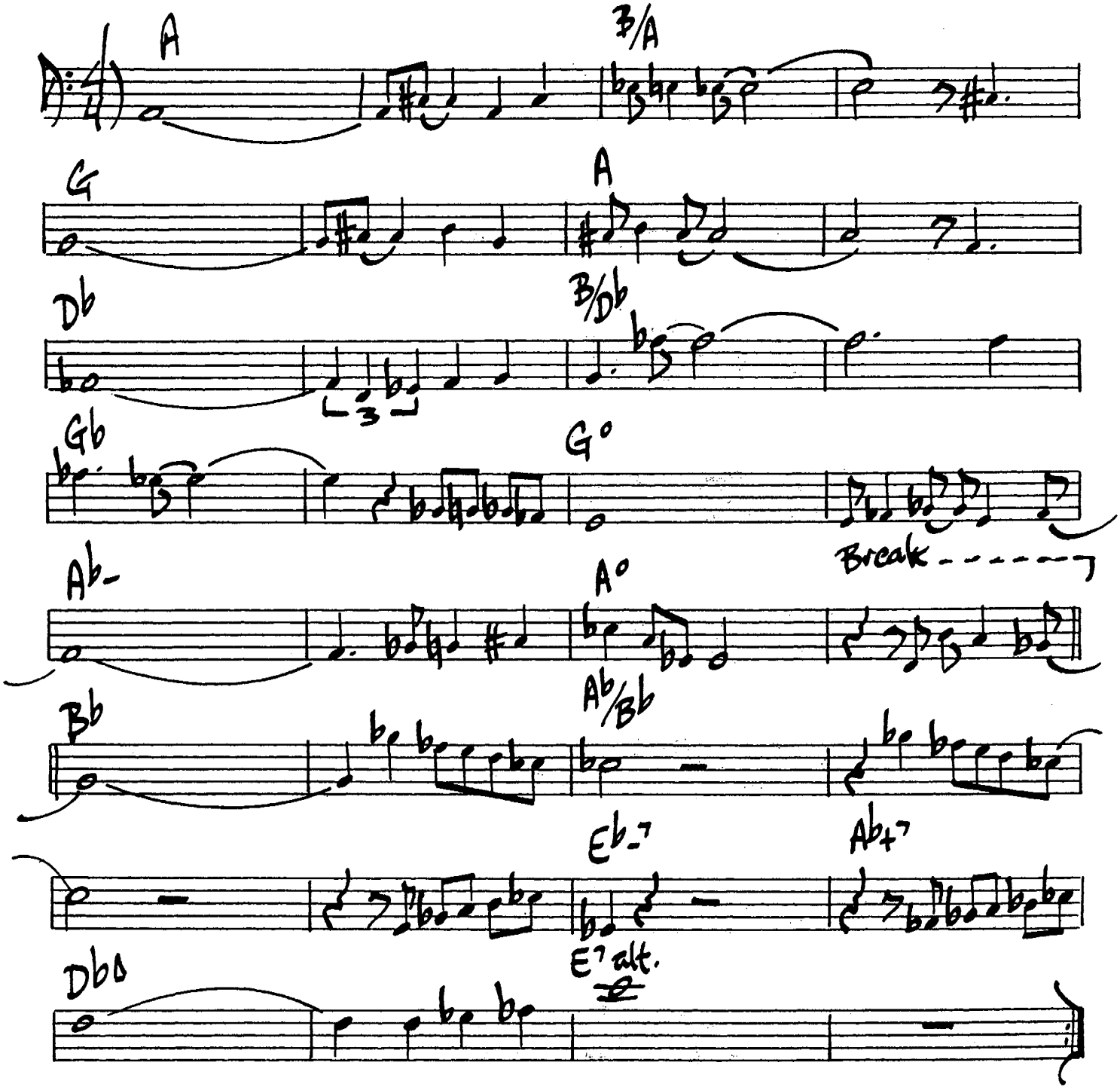

WORK SONG

Nat Adderley

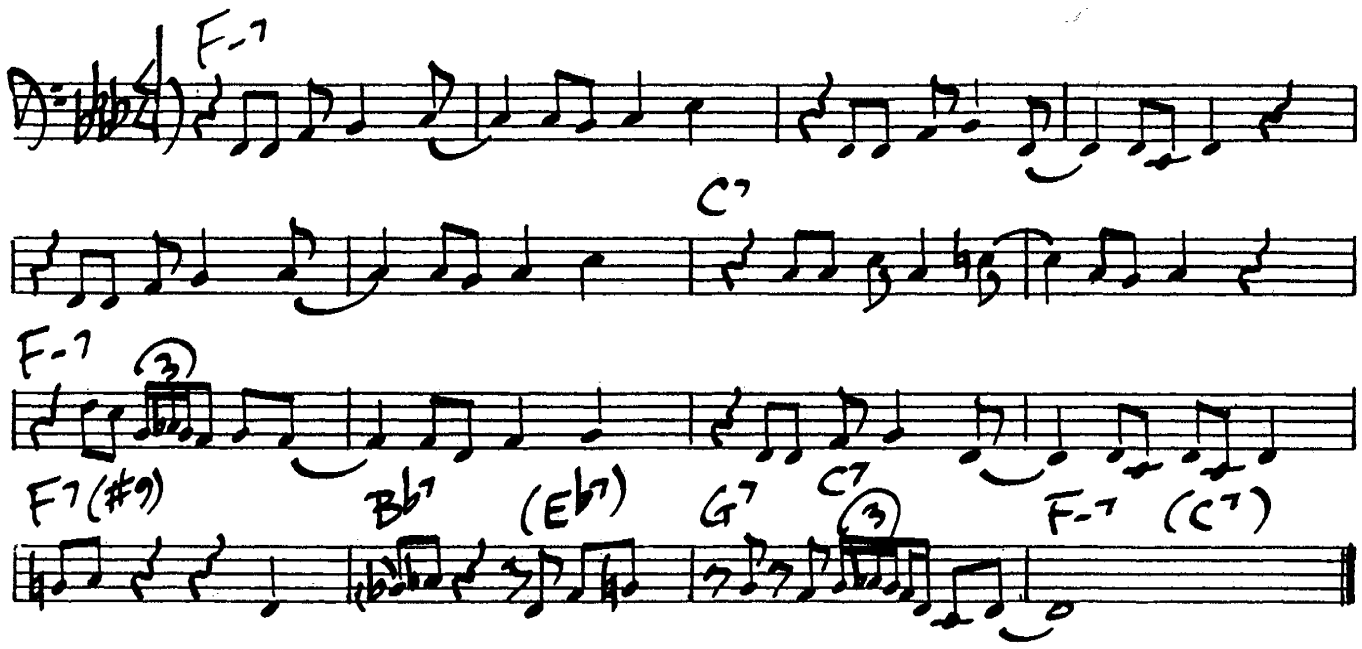

YOU BETTER LEAVE IT ALONE

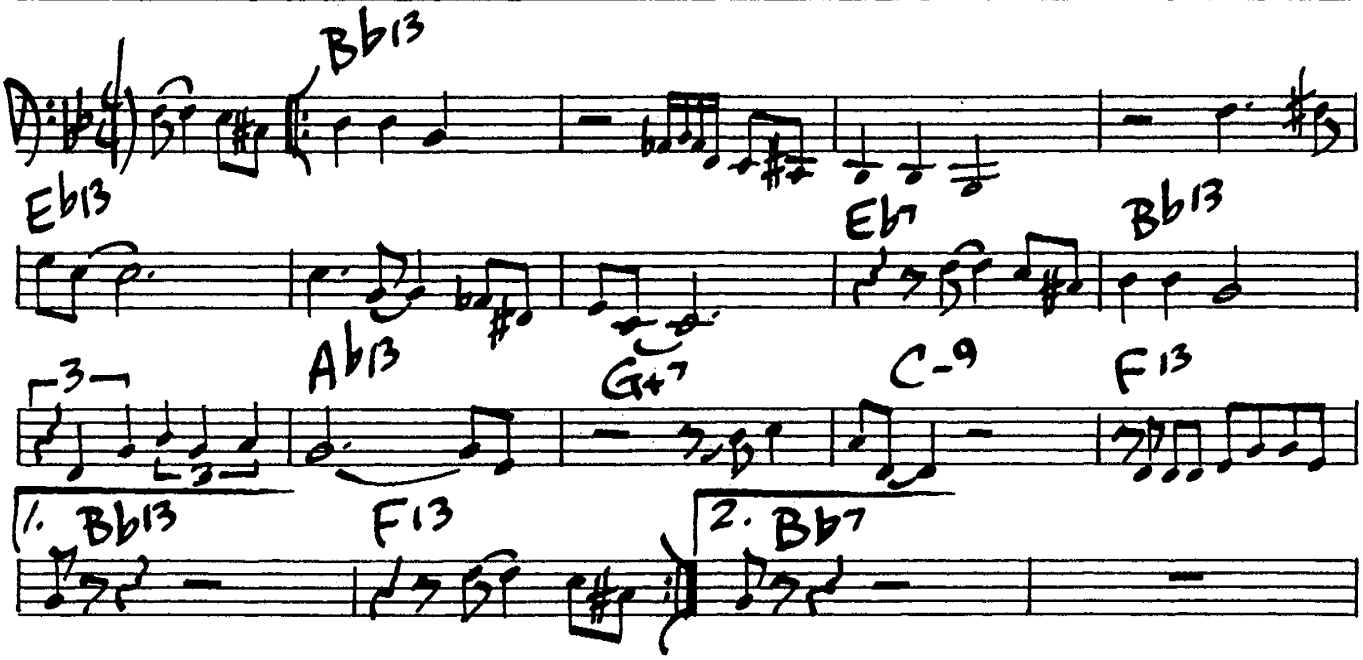

400.

YANA AMINA

George Duke

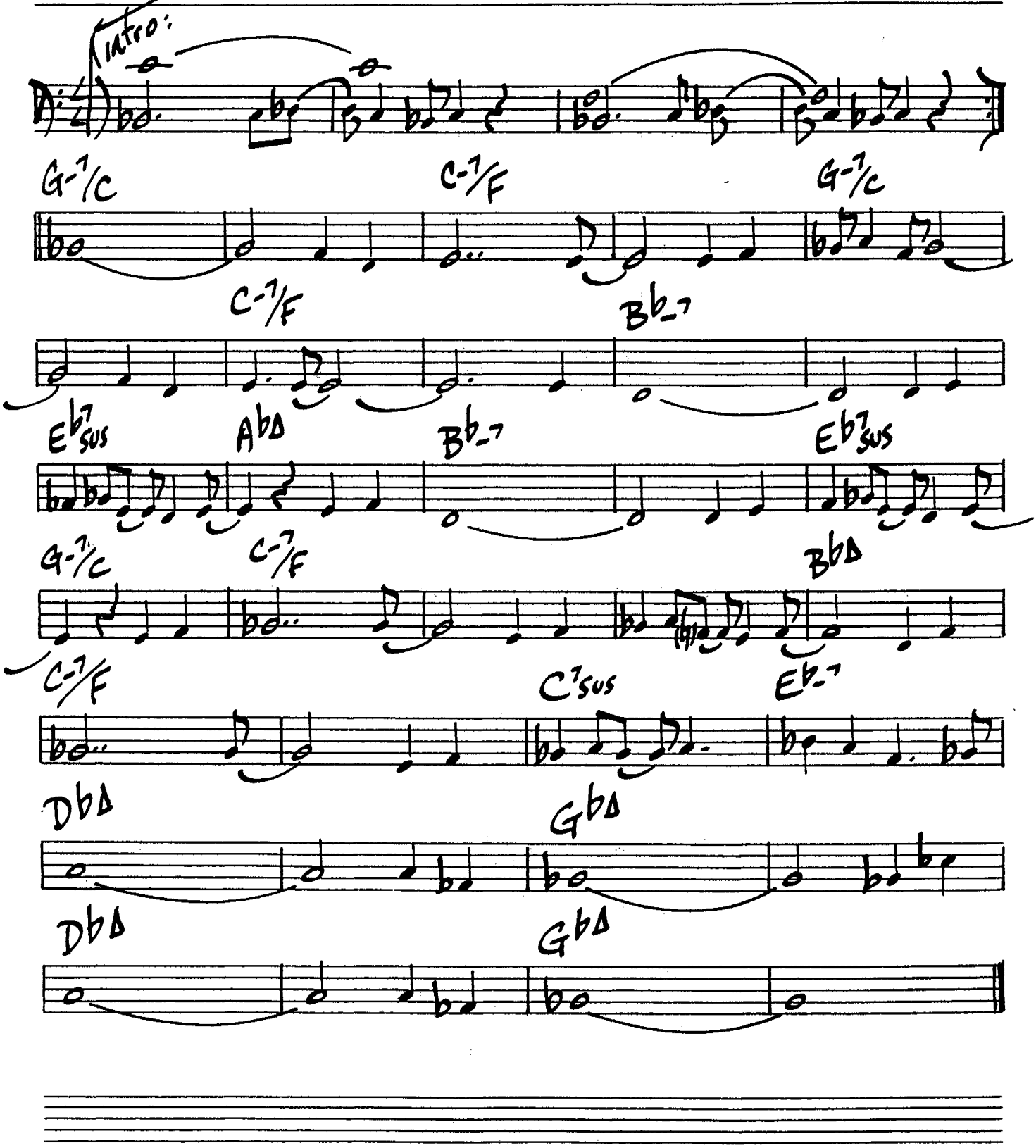

YARDBIRD SUITE

(♩=224)

Charlie Parker

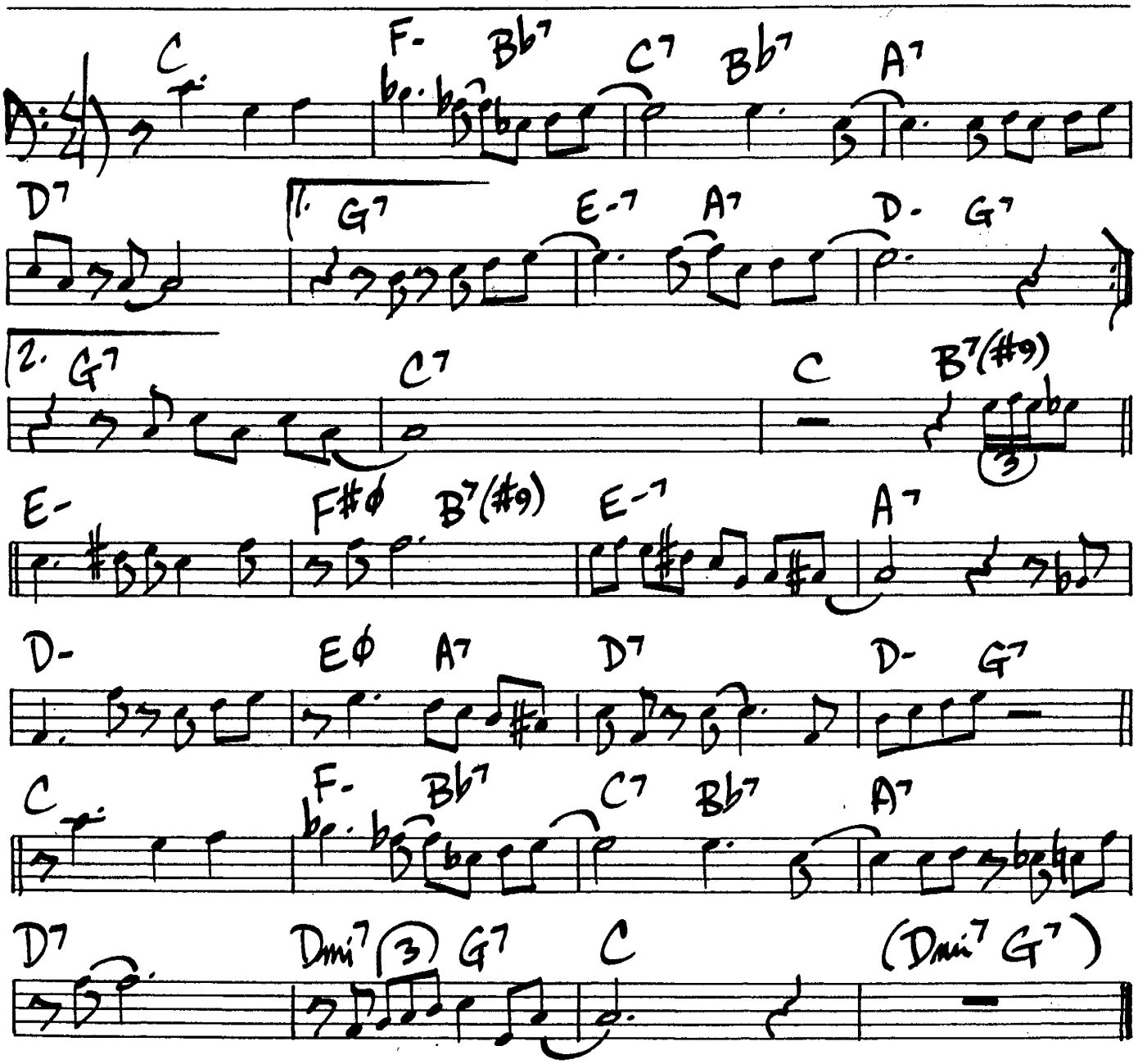

402.

YOU STEPPED OUT OF A DREAM

Kahn/Brown

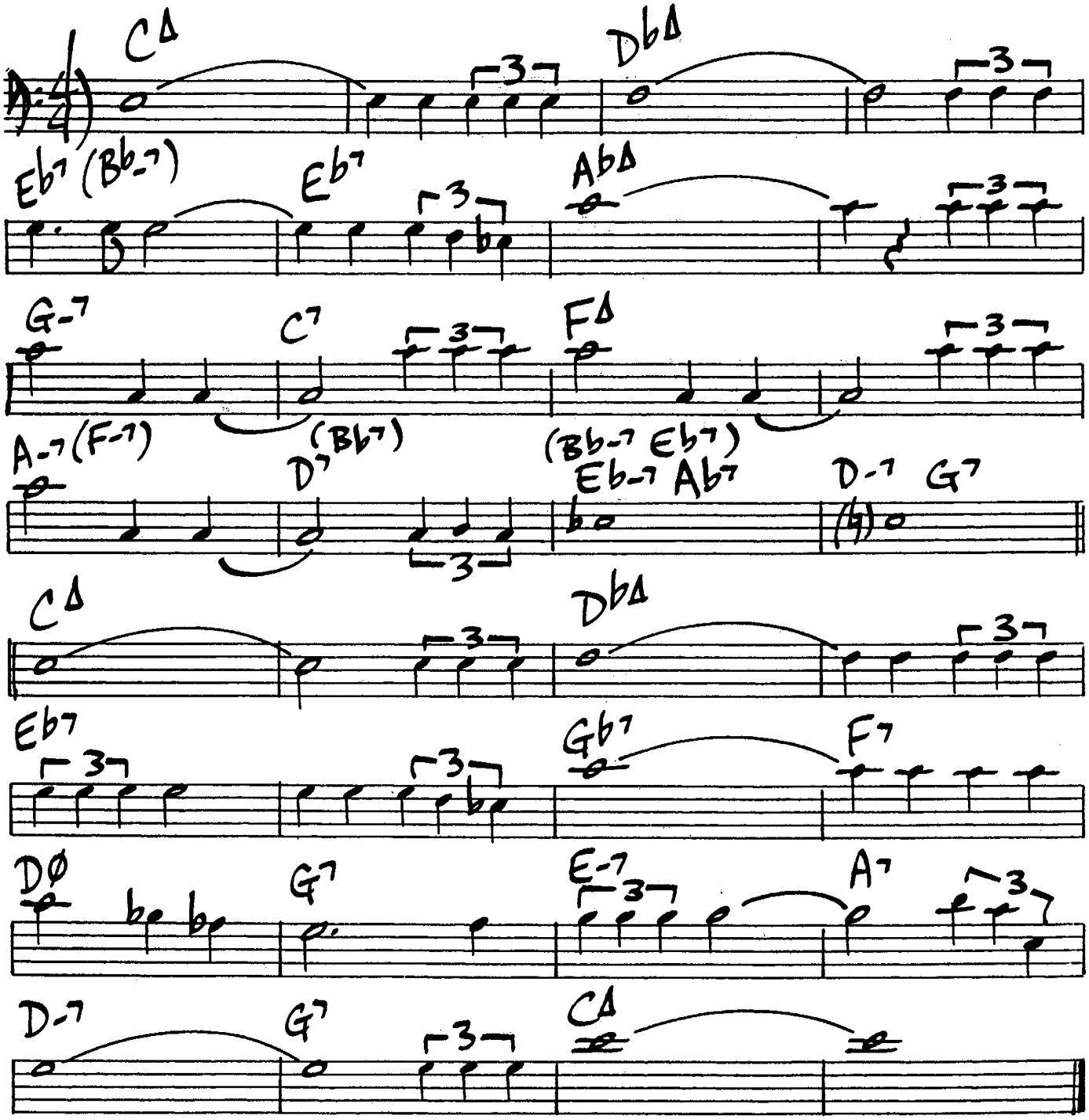

YOU'D BE SO NICE TO COME HOME TO

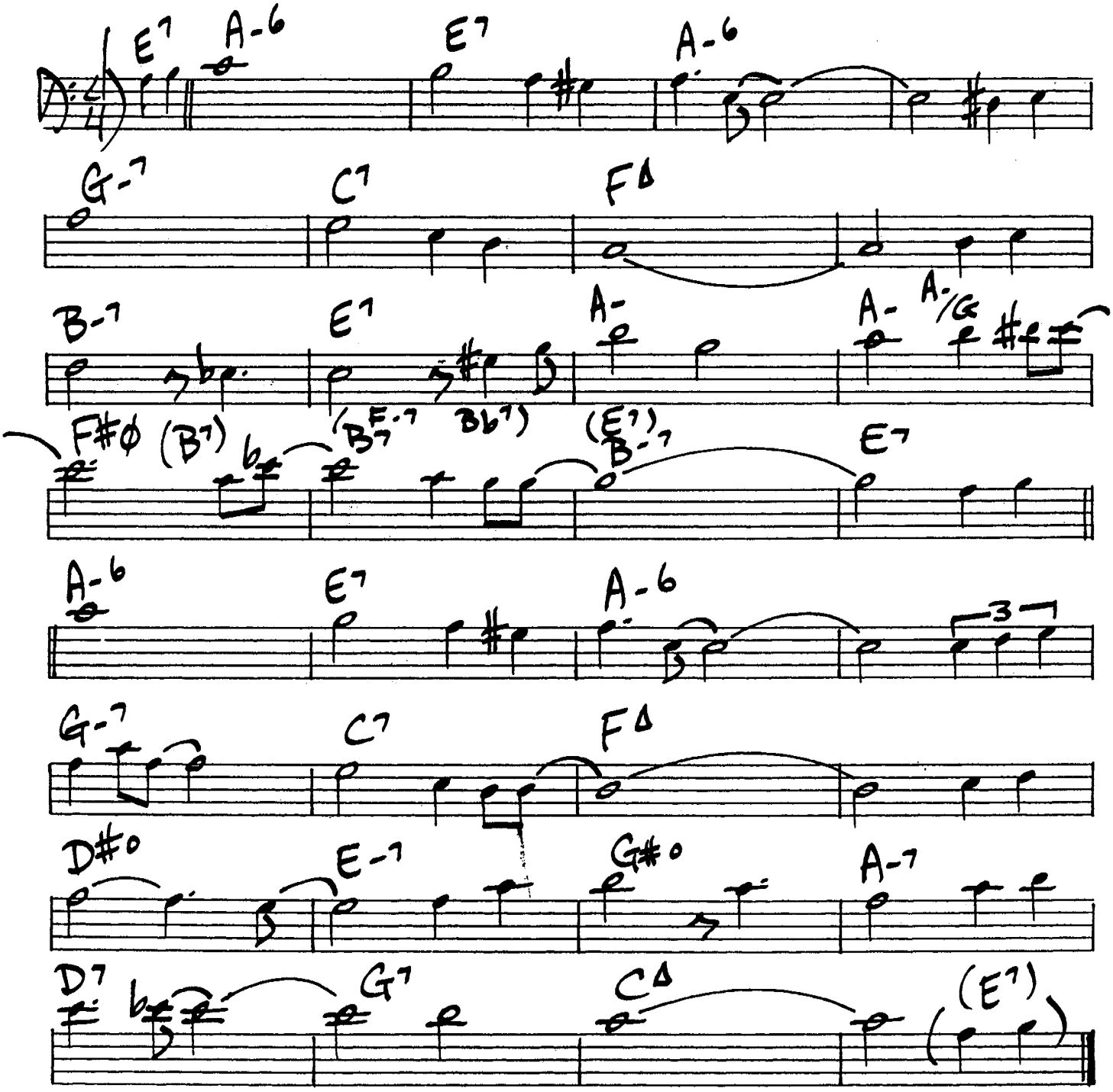

404.

BIG "P"

Jimmy Heath

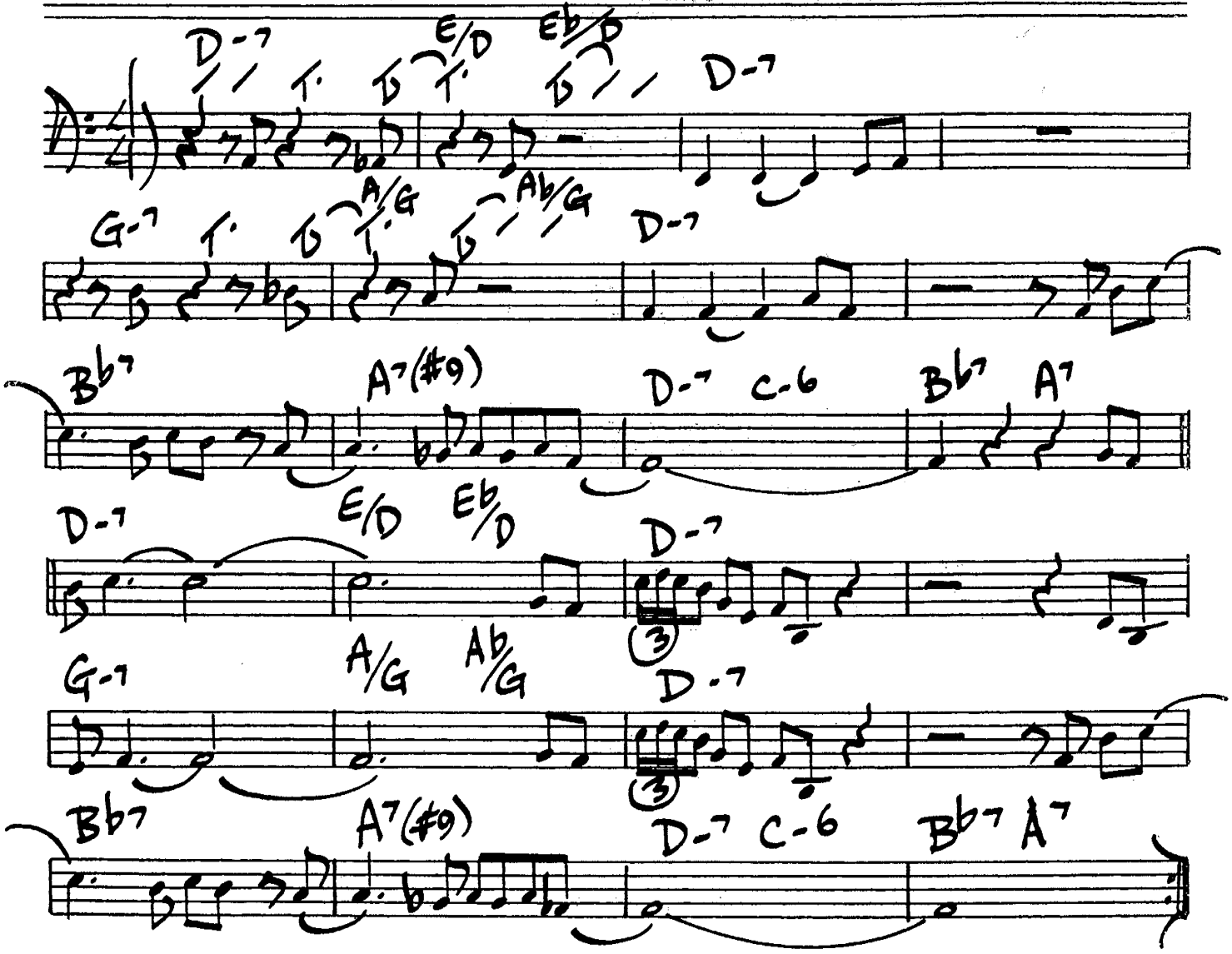

(Even 8ths)

BILL'S HIT TUNE

Bill Evans

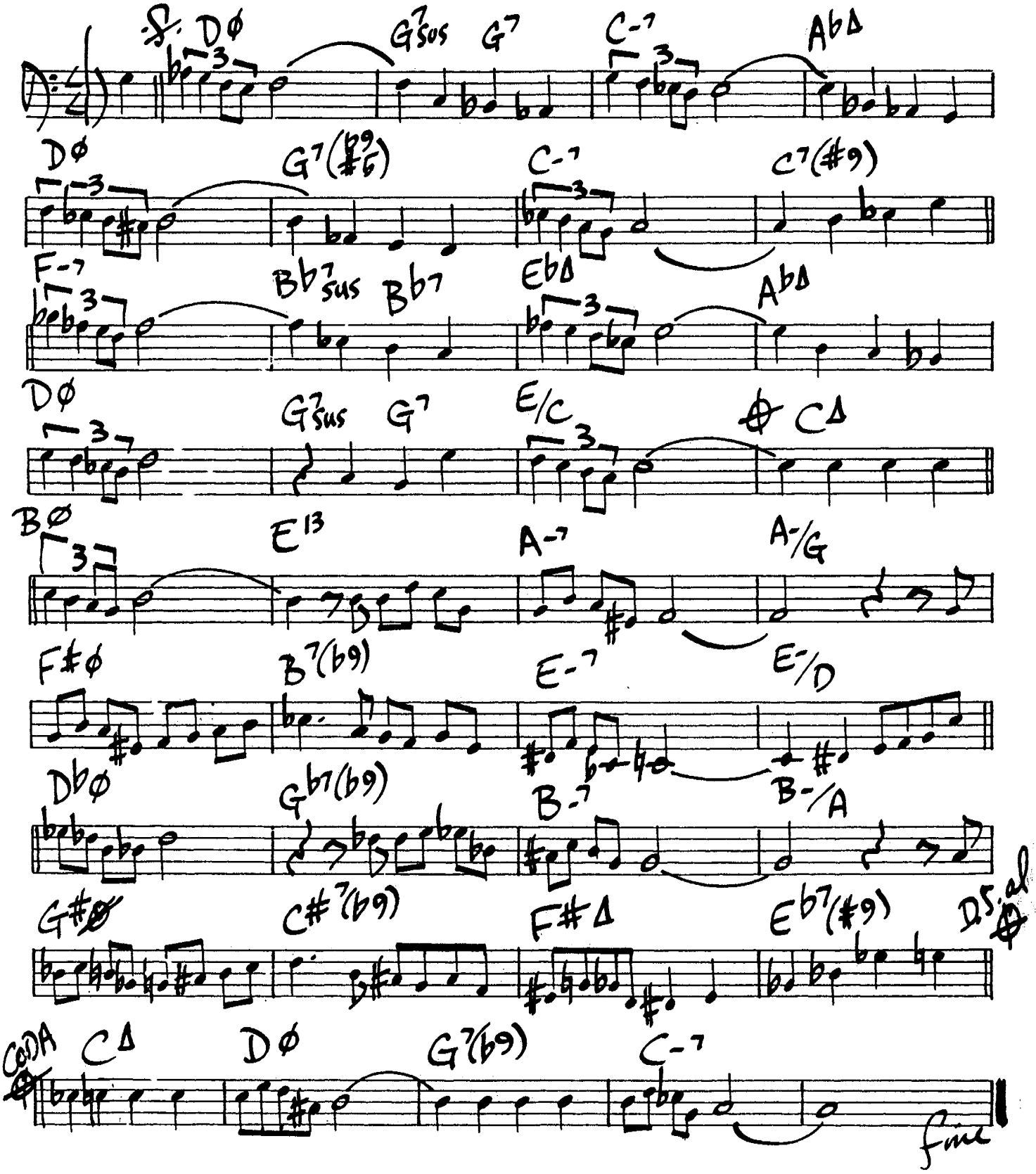

BOHEMIA AFTER DARK

Adderly

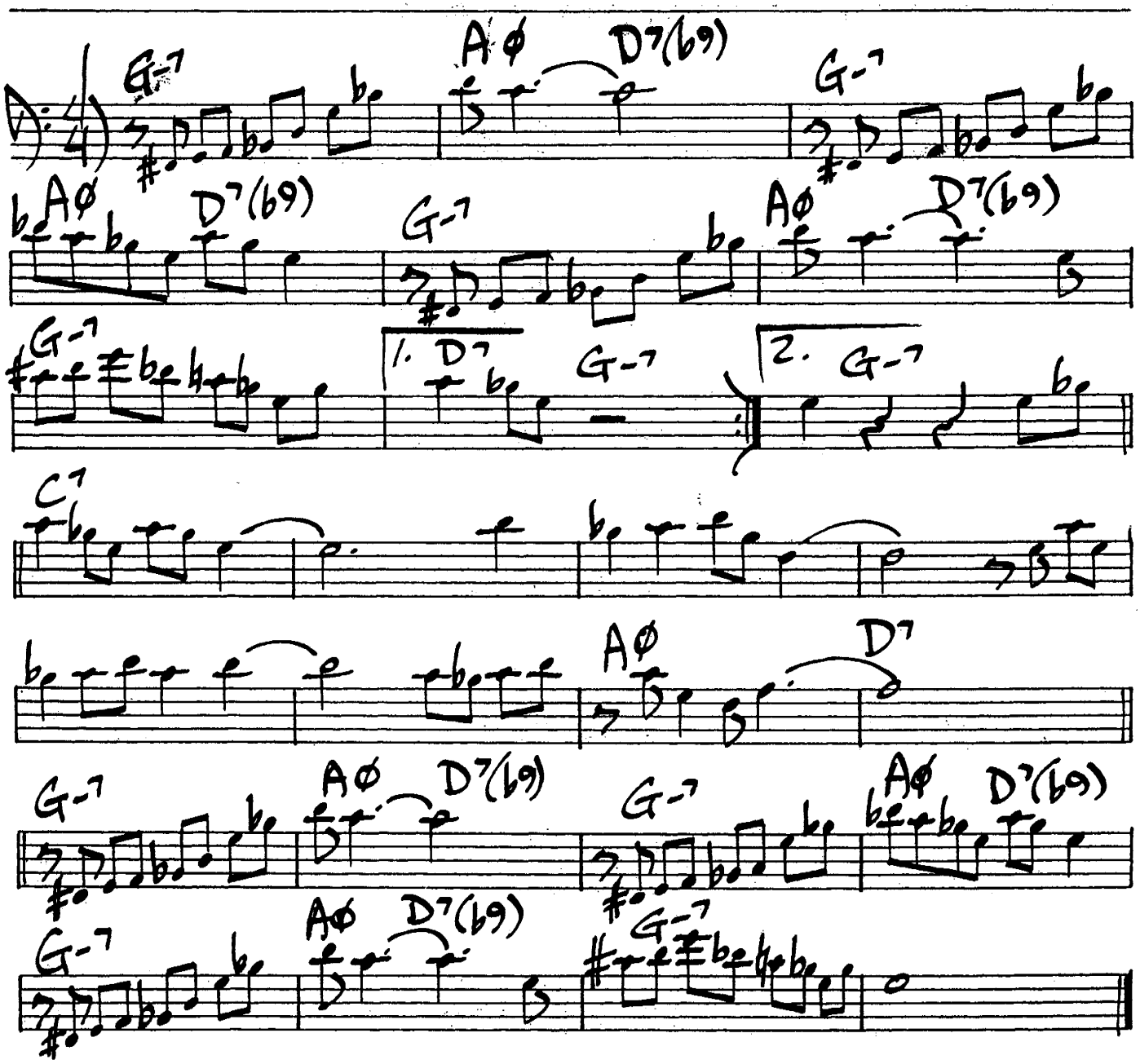

HI-FLY

Randy Weston

D-7 G7 CΔ F7 E-7 D-7 G7
C-7 F7 1. BbΔ B13 2. DØ
G7(b9) CØ F7(b9) DØ
G7(b9) CØ F7(b9) E-7 A7 Eb-7 Ab7
DØ G7 CΔ F7 E-7 D-7 G7
C-7 F7 Bb6/9 B13

BYRDLIKE

Freddie Hubbard

F7 Bb7 B° F7
Bb7 B° A-7 Ab-7
G-7 C7(b9) F7 D7(b9) G-7 C7

George Cables - "Vision"

408.

DECISION

Sonny Rollins

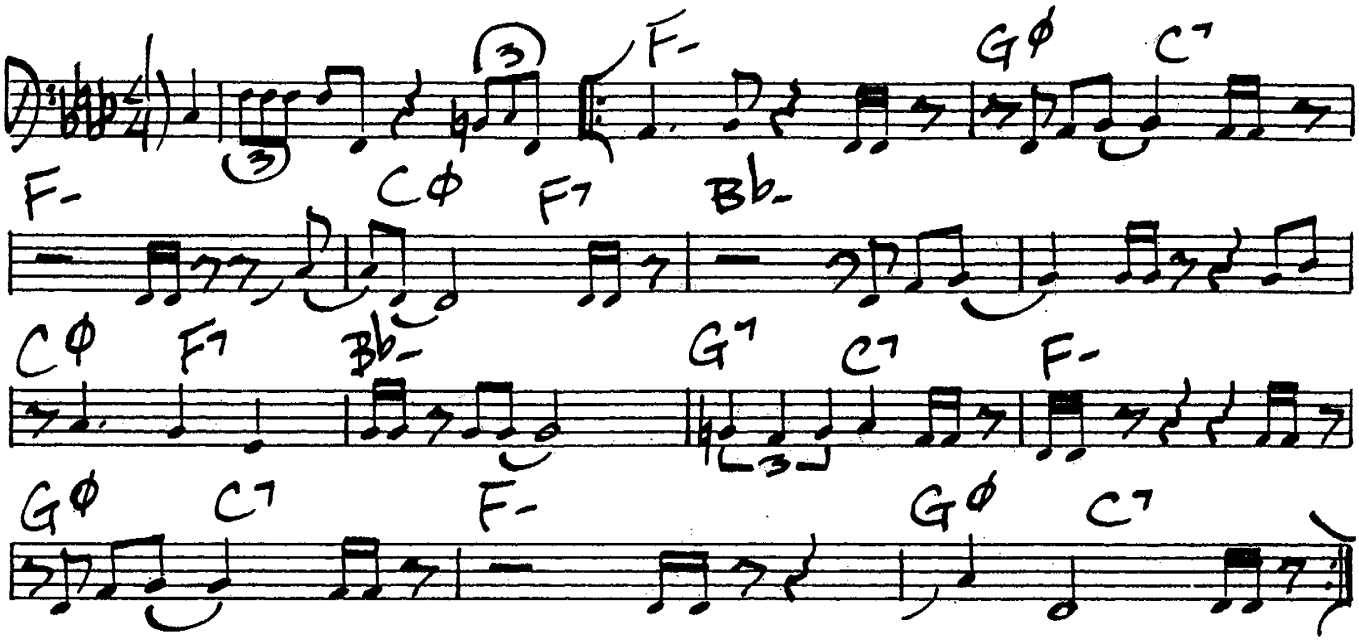

LUNAR-TUNE

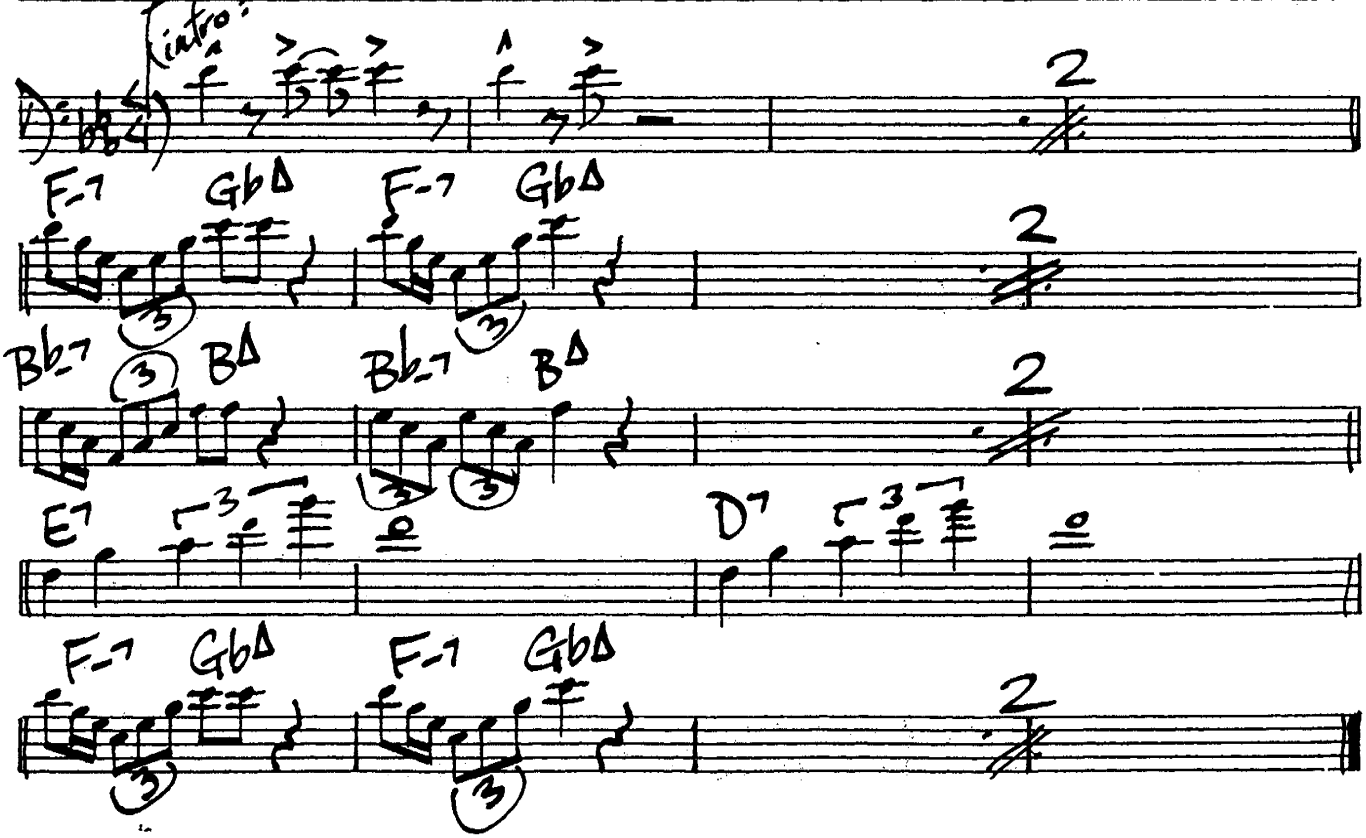

LITTLE ROOTIE TOOTIE

T. Monk

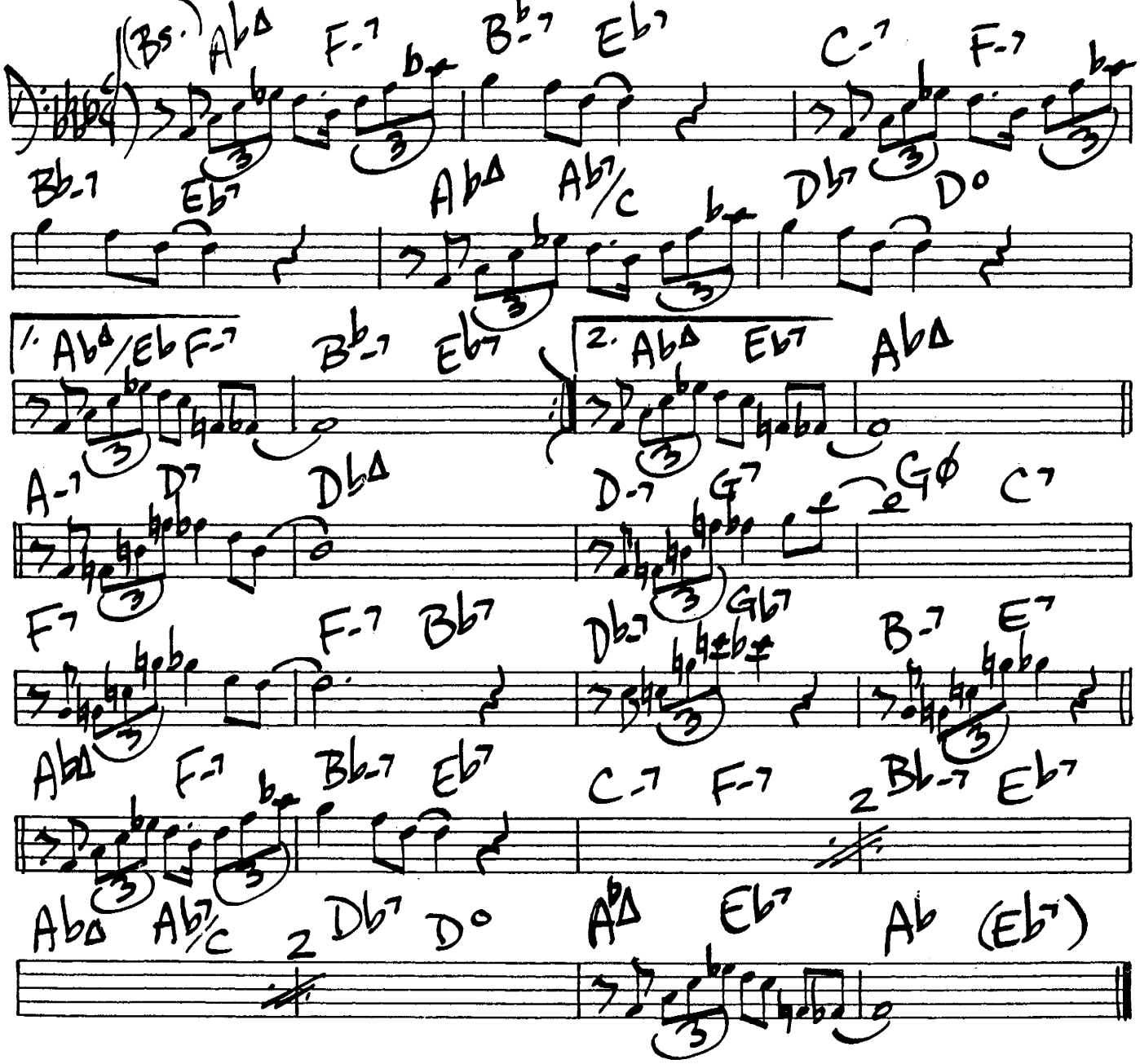

410.

(Afro Cubano Jazz)

MANTECA

Dizzy Gillespie
Gil Fuller

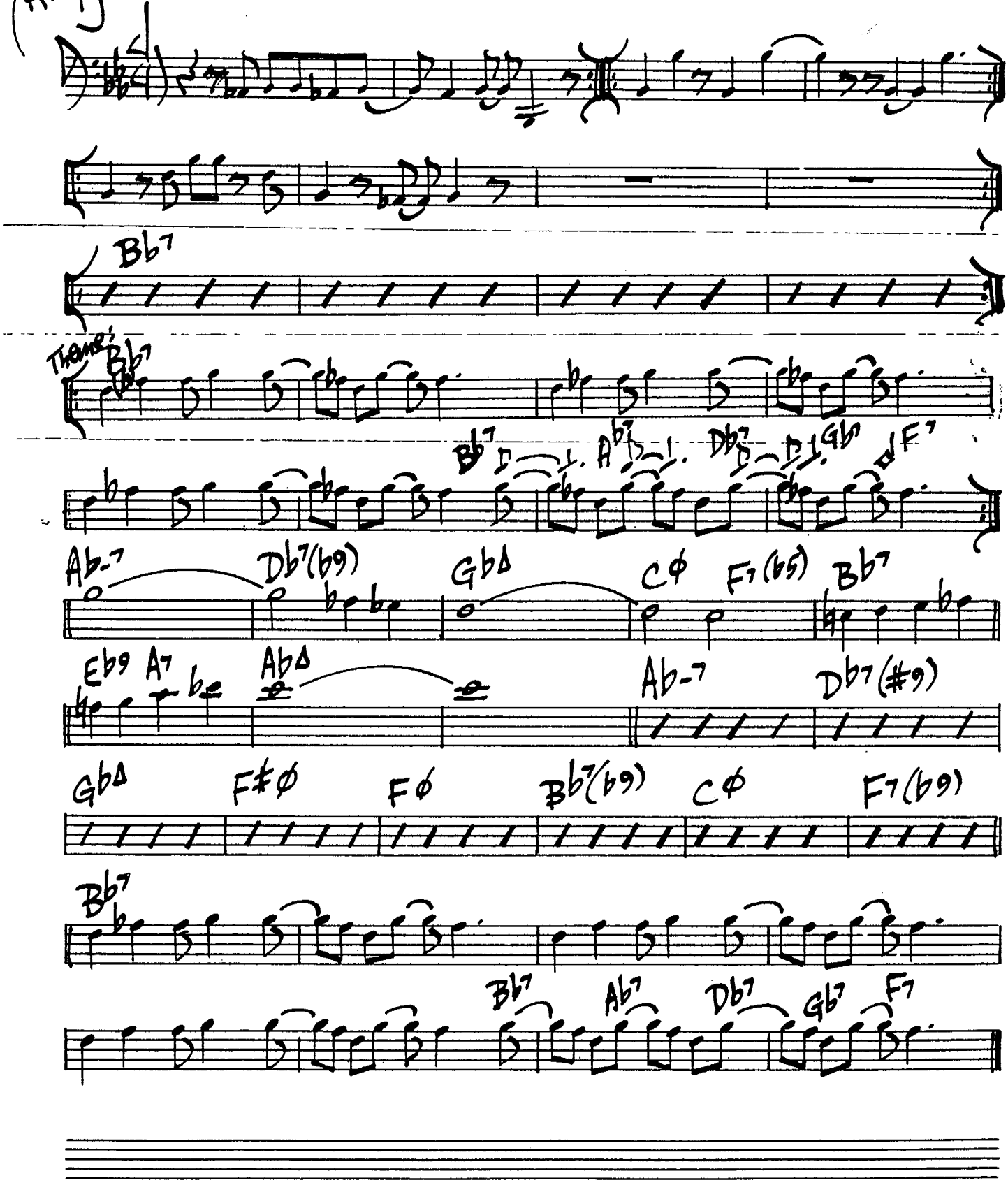

THE SCENE IS CLEAN

Todd Dameron

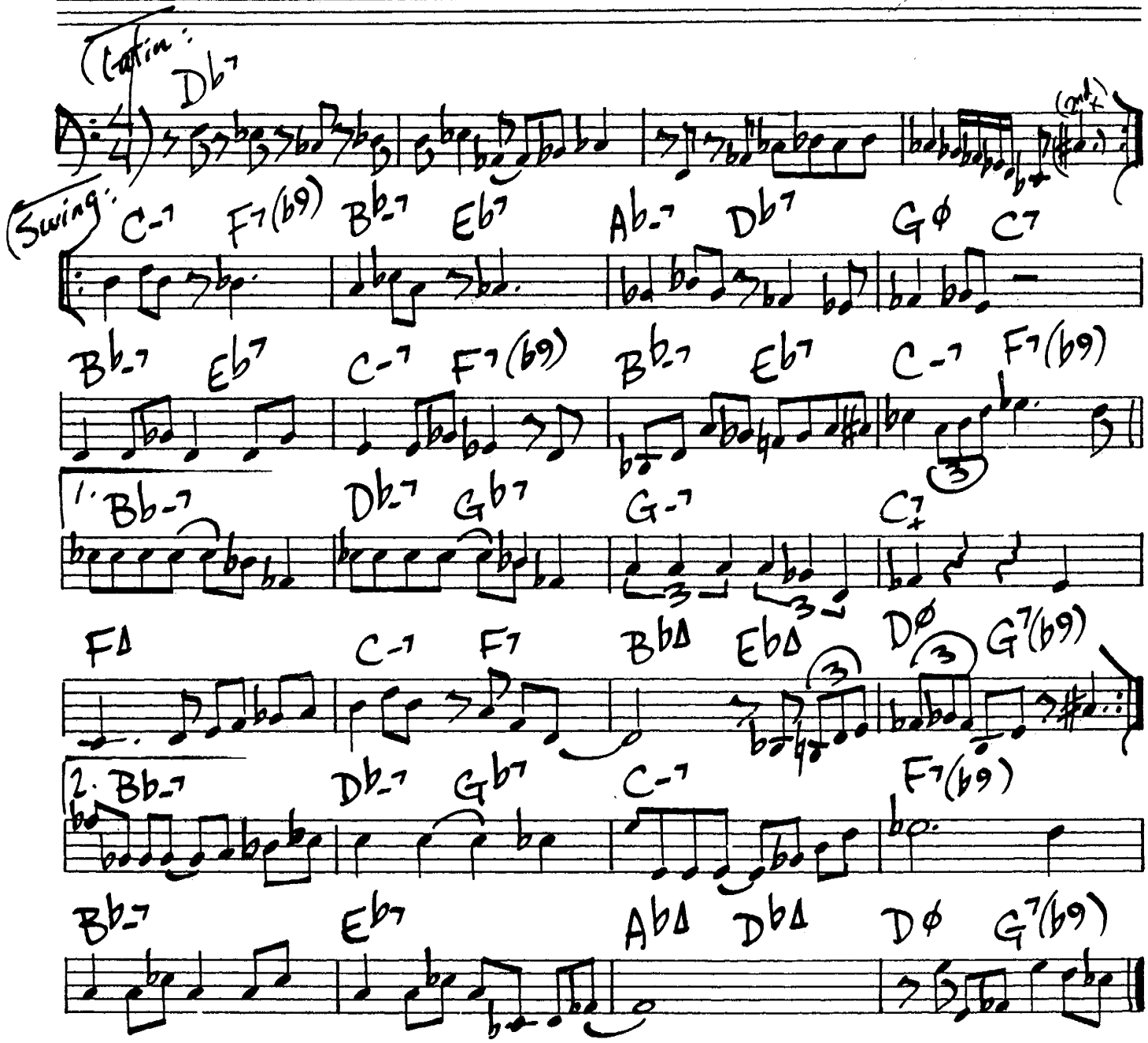

412. A SLEEPIN' BEE

Leo Robin

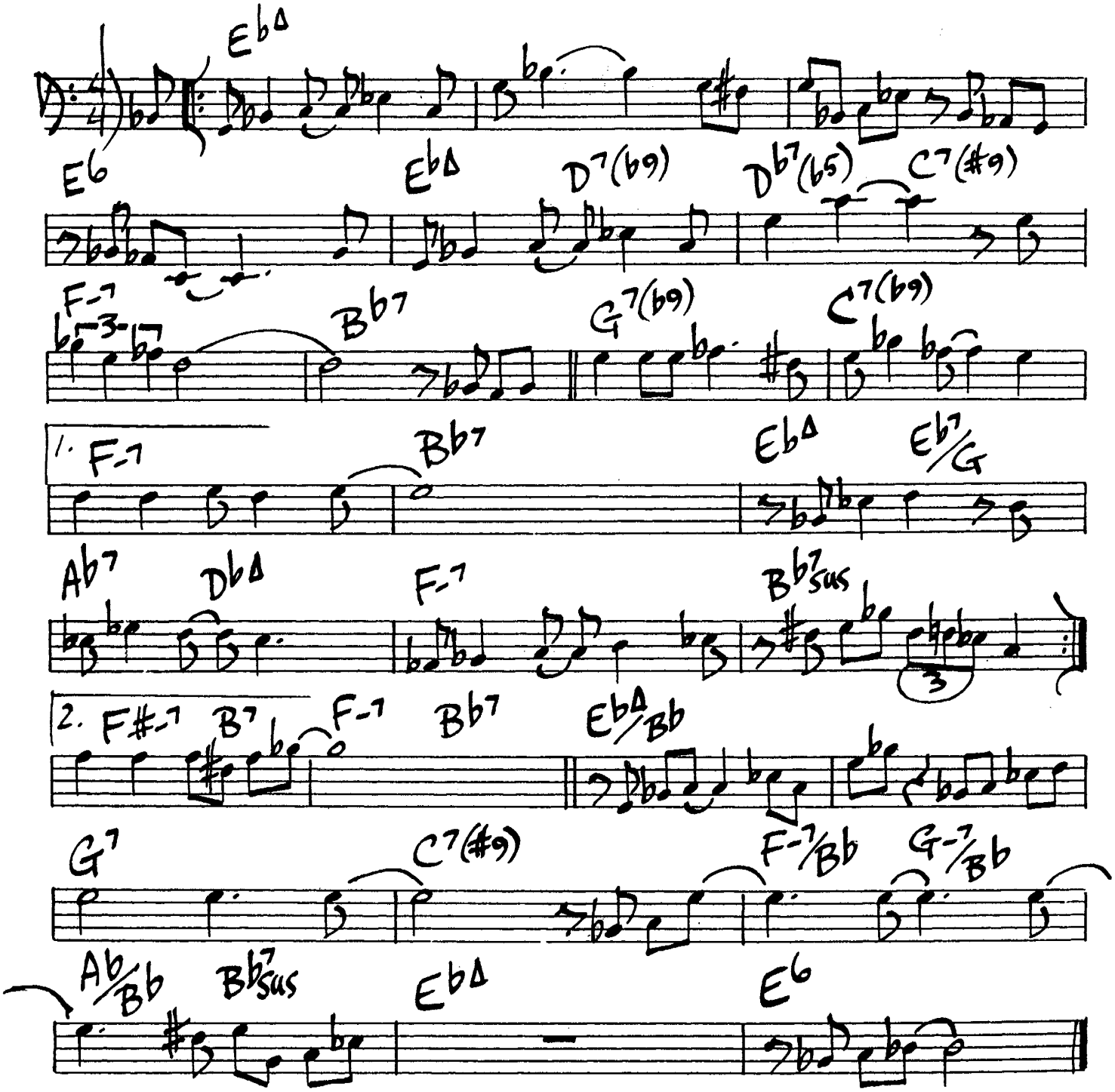

THREE BASE HIT

413.

Pat Martino

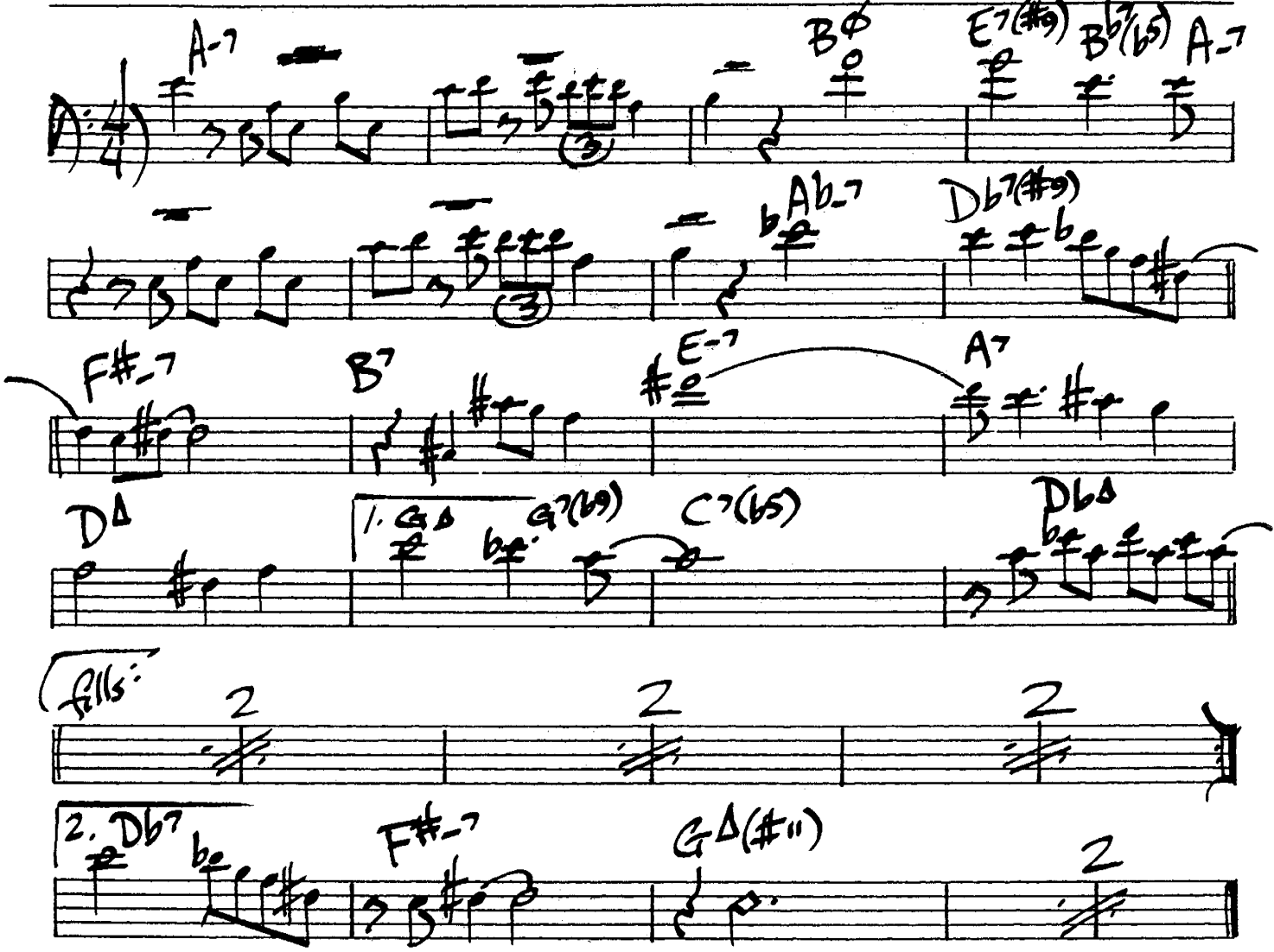

414.

WEBB CITY

Bud Powell

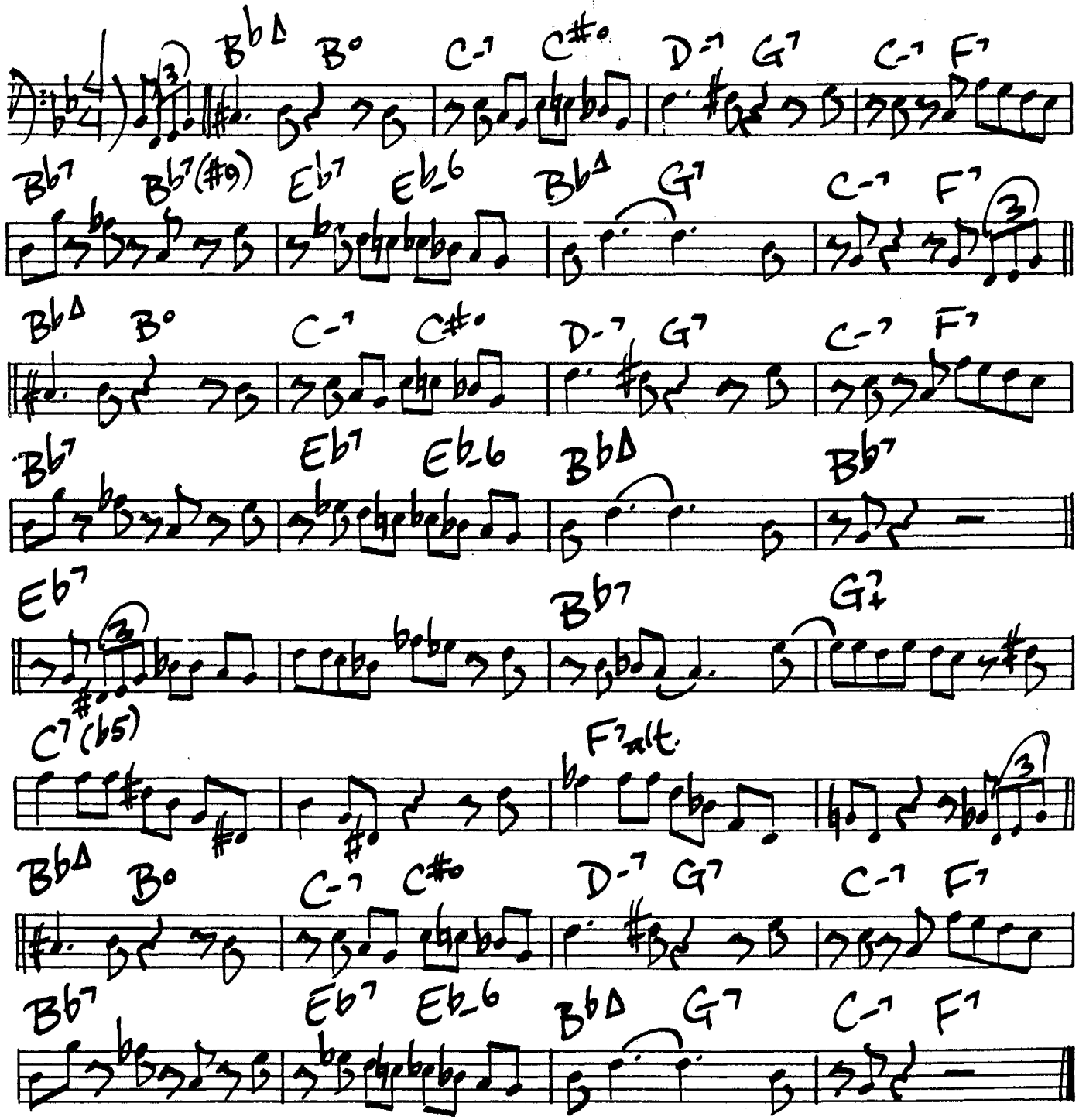

MusicLifeUSA.com